This Paper Consists of Two Sections—SECTION ONE.
CIRCULATION
Over 500,000 Sunday.
Over 300,000 Daily.

The Chicago Daily Tribune.

THE WORLD'S GREATEST NEWSPAPER

VOLUME LXXIV.—NO. 63. C [COPYRIGHT: 1915: BY THE TRIBUNE COMPANY.] MONDAY, MARCH 15, 1915.—TWENTY-FOUR PAGES. * PRICE ONE CENT. IN CHICAGO AND SUBURBS. ELSEWHERE TWO CENTS.

BEACHEY PLUNGES 3,000 FEET TO DEATH

CRIME SLEUTH FOR MERRIAM TAKEN AS THIEF

Russell Thompson Caught Hiding in Skyscraper Office.

MELVILLE REEVES' KIN.

Russell Thompson, who worked as an investigator for the Merriam crime commision under the name of H. R. Saulter, is locked up at the South Clark street station as a skyscraper burglar. He was found hiding in a closet together with Russell Edwards in the offices of the United States Adjusting company on the seventh floor of the Transportation building at Harrison and Dearborn streets early yesterday.

Thompson also claims to have been an investigator for Second Deputy Superintendent of Police Funkhouser. He is a cousin of Melville A. Reeves, who was tried for an office building burglary last week. The jury could not agree on his guilt. Edwards is also a friend of Reeves.

Janitor Calls Police.

The janitor of the Transportation building heard a noise in the offices on the seventh floor early in the morning and called the police.

Patrolmen Wiles and Fenn entered the office and found Thompson and Edwards. Each had a revolver. Thompson's was a magazine. The case which holds the cartridges was taken out of the weapon by Wiles. At the police station Lieut. James McMahon, thinking the revolver was empty, pointed it toward a window and pulled the trigger. There was a cartridge in the barrel of the gun. The bullet passed within a foot of Policeman Wiles, plowing a furrow through the top of a desk and going through the window.

Tells of Investigating Work.

Thompson says he lives at 3335 West Flournoy street. He told the police he was employed last December by the Merriam commission and on his evidence a test case against three men charged with vagrancy was made. They were convicted, he said, and sent to the bridewell.

Thompson was arrested in December, 1913, in connection with the "skyscraper" burglaries alleged to have been committed by Reeves. The police also searched for Edwards at that time, but were unable to find him. Later Edwards was arrested for burglary in a Quincy street office building. He was paroled.

Takes Credit for Conviction.

Thompson took credit for the conviction in the test vagrancy case, which the Merriam commission brought to prove that the police failed to properly book prisoners. It was the contention of the commission that most cases booked "disorderly" should be charged with vagrancy.

Thompson and Edwards will be booked today on a charge of burglary. Desks and tables in the office of the United States Adjusting company were broken open in the search for valuables.

It is the belief of the police that Thompson and Edwards are the burglars who for the last six weeks have committed depredations in office buildings. The work of robbery is done on Saturday night, and Sunday, while the tenants are absent. Several of these burglaries have been reported to the police. In some instances the offices have been robbed by the "skyscraper" burglars.

Edwards gave his occupation as a bricklayer and said he lived at 2976 Vernon avenue. He told Lieut. McMahon that Thompson furnished the revolvers.

Wonders About Melville.

"I wonder what Melville will say when he hears his little cousin is locked up for a skyscraper job?" Thompson said. "Melville is going to beat that case. The jury gave him the best of it when they disagreed, and the next time he'll walk out a free man. I'm going to beat this case, too. The police haven't anything on me. At the proper time I can prove what I was doing there. Maybe I was there to pinch the other guy—Edwards. How does that sound?"

FOUND DEAD IN LOOP HOTEL.

Adolph Heeren of Jersey City, N. J., Stricken in Room of New Morrison.

Adolph Heeren of Jersey City, N. J., was found dead in his room on the third floor of the new Hotel Morrison yesterday. Dr. W. T. Stewart, house physician, said he died of natural causes. Heeren was a salesman for the Bernhardt Richel company, New York, glove manufacturers.

Artists Rebel at "Layman" Jury of Club Women

Refuse to Exhibit Under Judging They Brand as "Farcical."

PROTEST TO INSTITUTE

The Art institute faces a secession of a number of Chicago's best known artists.

War has been declared by the painters and etchers on the Municipal Art league, which is composed of 400 members, most of them representatives of the leading women's clubs.

The artists are demanding the right to elect the jurors who award the prizes at the annual exhibitions.

Here's Their Ultimatum.

The following letter will be sent to the trustees of the institute today:

"The Trustees of the Art Institute of Chicago:

"Gentlemen: For many years it has been your practice at the annual exhibition of the works of Chicago artists to permit the award of prizes to be made by representatives of the women's clubs of Chicago, constituting the Municipal Art league.

"It has long been our opinion that this method was undignified, unjust and indeed farcical. Prizes given in this manner carry no presumption of merit to the works they decorate, and the neglect of meritorious works does an injustice to the authors as well as to the public.

Refrain from Exhibiting.

"For these reasons we beg leave to announce our decision to refrain from sending our pictures to this exhibition until these prizes shall be awarded in a rational manner."

The following artists have appended their signatures to the letter:

Lawton Parker, Alson Clark,
F. A. Werner, Louis Ritman,
Oskar Gross, Walter Ufer,
W. J. Reynolds, E. R. Zettler,
Mrs. J. A. Carpenter, Miss H. Blackstone,
Mrs. R. H. Davis, Abram Poole,
Miss K. Dudley, Karl A. Buehr.
W. P. Henderson,

Makeup of Juries.

The jury which selects the paintings and awards the prizes at the annual exhibition of American art at the institute every fall is appointed by the trustees of the institute. They are seven in number.

The jury which is appointed by the Municipal Art league to award the prizes at the annual exhibition of artists of Chicago and vicinity, which is held every winter, is composed of twenty members. This year there were fifteen laymen and five artists on the jury.

Called "Foolish Step."

"They will be very foolish to take such a step," Mrs. Grower said, who is first vice president of the league. "We do not attempt to say which is the best painting. We merely pick out what we consider the best conception. We do the best we can.

"If they don't want our prizes, I'm sure we do not have to give them. If the Chicago artists do not want us to select our own pictures—the pictures which we furnish the funds to purchase—I'm sure we can turn elsewhere."

BELLE OF EUROPE'S COURTS DIES POOR IN SOUTH BEND.

Comtesse Jeanne de Madre, Friend of Empress Eugenie, Passes Away in Obscurity at Age of 83.

South Bend, Ind., March 14.—[Special.]—Comtesse Jeanne de Madre, once belle of European courts and friend of Empress Eugénie of France, died this week in a humble cottage here. A twelve line obituary chronicled the death of this woman, giving her name as Mrs. Peter Veuve and her age as 83. Her only surviving relative is her husband.

The countess was born the daughter of Comte Hippolyte Henri de Madre des Cursins, on June 24, 1831, in a mansion opposite the royal palace, according to the registry in Brussels.

The Comtesse de Madre, when she was 19, became the wife of a distinguished gentleman named Baudin. After her school friend, Eugénie, became the empress of Napoleon III. she was presented at the French court.

JAMES B. MADDEN DEAD.

Son of Chicago Police Captain Who Took Poison in Cleveland.

James B. Madden, son of Capt. James Madden of the Chicago police department, who took poison in Cleveland in a fit of despondency a few days ago, is dead. Funeral services will be held tomorrow morning at 8 o'clock at the Madden home at 7009 Vernon avenue, and high mass will be celebrated in St. James' church, Sag Bridge. Burial will be in Sag Bridge cemetery.

FIERCE FIGHT WON BY ALLIES ON WEST LINE

Advances of British Called Most Important in Months.

BATTLE WITH BAYONET

BULLETIN.

LONDON, March 15, 4 a. m.—"It is reported that the German general headquarters moved Friday night from Lille across the Belgian border to Tournai," says a dispatch to the Daily Express from a correspondent in northern France.

(By the Associated Press.)

LONDON, March 14.—The military censors today permitted the publication of narratives telling of desperate battles at many points on the western battle front. These were in addition to the regular statements giving details of the day's fighting.

"Judging by observations on various positions of the field of battle and by statements of prisoners, of whom there are now 1,720," a statement by the war office said, "the enemy's losses must have been heavy and cannot have fallen far short of 10,000 men within three days.

"A train at the Don station was blown up by our aircraft Sunday morning.

"A heavy counter attack delivered by the enemy Saturday afternoon and several minor counter attacks earlier in the day were repulsed."

British Victory Growing.

From all parts of the allied front come reports that the new offensive is being carried out successfully and that it is increasing in force. The gains made within the past few days are the most substantial and important of any since the battle of the Aisne, and the indications are that the rumored plan to begin a forward movement in the spring has been put into execution.

All of the component parts of the allied army, Belgians, British, and French, are bearing their share of this offensive most satisfactorily, as shown by the latest war office announcements.

Upsets Plans of Germans.

Information from the frontier indicates that the British success at La Bassee has thrown the whole of the German right wing line into a remarkable state of activity. Men are being hurried from all the garrisons and from some of the coast places to stop the advance of the English.

For days they have been collecting along the Yser expecting the British would attempt to throw them back there, but hoping that a quick concentration would give them the advantage of the initiative. The counter plan was to move northwest in the Dixmude neighborhood in hope of cutting off the allies along the coast at Nieuport and at the same time trying to push a wedge through in the neighborhood of Ypres.

Such importance was attached to this fresh dash for Calais, nothing short of which is expected to satisfy the German cravings for victory, that the kaiser himself went west in the hope of giving a greater sting to the attack of his legions, but the tremendous attack of the British south of this region forestalled them, once more robbed them of the initiative and threw out of gear all their plans.

Airmen Attack Westende.

Official statements issued by the ministry of war in Paris said:

"The British air squadron has effectively bombarded Westende.

"The success gained by the British armies at Neuve Chapelle proves to have been complete. They advanced on a front of about two miles with a depth of from 1,200 to 1,500 yards, capturing successively three lines of trenches and a fortified work to the south of Neuve Chapelle. Counter attacks delivered by the Germans with great violence were repulsed.

"The enemy suffered great losses and left in the hands of our allies prisoners to a number considerably greater than at first reported.

Gains by Belgian Troops.

"Belgian troops continued to make progress in the bend of the Yser. Their artillery, supported by our artillery, destroyed a point of vantage organized by the Germans in a cemetery at Dixmude. The enemy bombarded Ypres.

"The German artillery also bombarded the cathedral at Soissons. To the north

[Continued on page 3, column 2.]

Shells Destroy Turk Barracks and Batteries

Queen Elizabeth's Gunners Hurl Iron Across Gallipoli.

HOT FIRE AT SMYRNA

(By Cable to The Chicago Tribune.)

LONDON, March 15, 3 a. m.—Dispatches from Athens declare that the Queen Elizabeth with high angle fire from the Gulf of Saros has destroyed the Turkish barracks at Gallipoli and has silenced two batteries on the interior of the straits.

In a duel between a mine sweeper and a fort, the mine sweeper was sunk, but its crew was saved.

Turkish troops just arrived at Kum Kaleh have interfered with the mine sweeping operations, but they were dispersed by the fire of one of the French warships.

Bombard Smyrna Again.

The British fleet under Vice Admiral Sir Richard Peirse has resumed the bombardment of Smyrna, and the surrender of the city is expected momentarily.

The noncombatant population has fled to the interior, and it is said that the garrison is not likely to oppose the landing of the Anglo-French forces.

It is reported that many of the Turkish soldiers are deserting, while others are looting the suburbs.

Telegraphing from Sofia, the correspondent of the Daily Mail says that it is reported that rioting and pillaging have taken place in Adrianople.

Turks Moving Archives.

A Reuter dispatch from Sofia says:

"According to refugees who have arrived at Sofia from Constantinople, work has been proceeding there for some time on the state archives, which are being packed up and are to be sent away.

"Eski Shehr, in Asia Minor, it is reported, has been selected as the Ottoman capital until the fate of Constantinople is determined. Many valuables have already been sent to that town, where a number of buildings have been requisitioned for the purpose of housing the authorities.

"Owing to the disquieting situation many foreigners have left Constantinople. These include the families of the German and Austrian ambassadors."

Turks Beat Off Fleet.

CONSTANTINOPLE, March 14, midnight.—A correspondent of the Wolff bureau telegraphs that in a night attack on Wednesday and Thursday the allied fleet bombarded the searchlight installation at Dardanus fort in the Dardanelles. One British cruiser was struck by a Turkish shell and withdrew from the firing line.

After three mine sweepers were sunk the others fled without achieving their purpose.

All of Allies' Ship Hit.

BERLIN, March 14, by wireless to Sayville, L. I.—The following was given out today by the Overseas News agency:

"Reports from Athens state that during the bombardment in the inner forts of the Dardanelles all of the warships of the allies engaged were hit."

ARGUMENT OVER A HEN MAY COST MAN HIS LIFE.

Michael Madulas Struck Over Head by Negro After Fowl Flies Into Yard of Latter.

A hen was the cause of an altercation between Michael Madulas of 2240 West Grand avenue and Joseph Gibbons, colored, of 2245 Ferdinand street yesterday, in which Madulas was struck on the head with a billiard cue and probably fatally injured.

In the morning Madulas went to the neighborhood butcher and bought a live hen for $1.10. He took it home and let it loose in the rear yard, preparatory to killing it for the Sunday dinner. An hour later he discovered it had jumped over the fence and entered Gibbons' yard. He demanded Gibbons return it.

An argument arose and Gibbons struck Madulas on the head.

THINKS MANY GIRLS SOON WILL SMOKE ON STREETS.

Boston Policewoman Says Young Women of Rich and of Low Classes Use Cigarets.

Boston, Mass., March 14.—[Special.]—"If things continue as at present it will not be long before we shall behold our girls puffing cigarets on Tremont street," said Mrs. Anna Steinauer, Boston's only policewomen, in telling today of a sweeping investigation she has just finished.

"Boston girls are cigaret smokers, and it is not among the middle class we find the greatest number of girl smokers, but among the very wealthy and very low.

"It seems to me it is only a question of time when some of the women will be bold enough to smoke on the street or in the parlor of a hotel or theater."

WILL HISTORY REPEAT ITSELF?

[Copyright: 1915: By John T. McCutcheon.]

The Ides of March, 44 B. C.

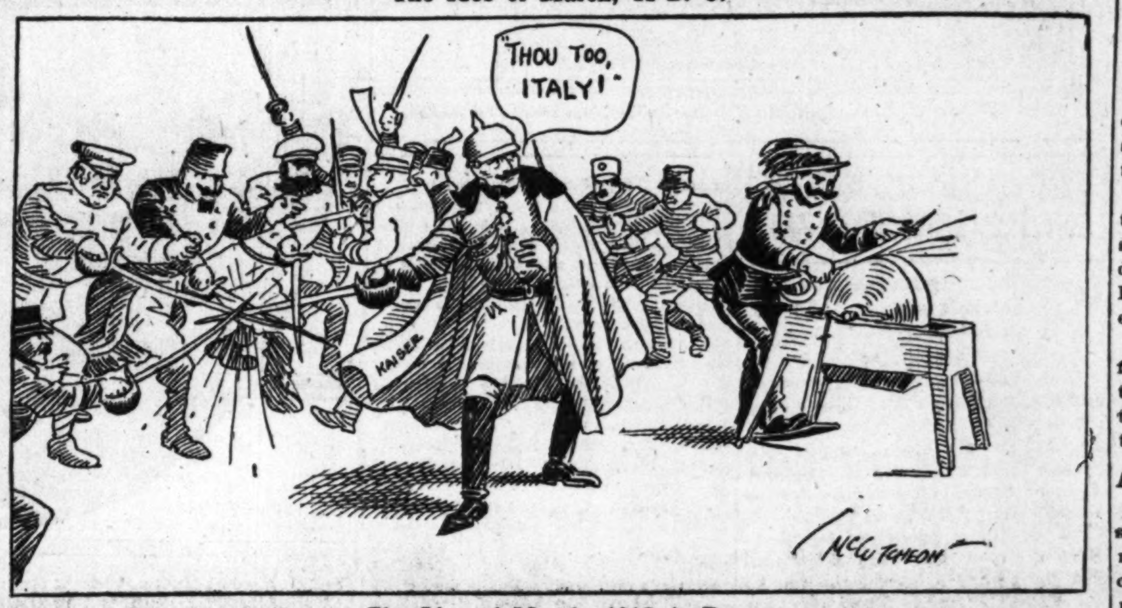

The Ides of March, 1915 A. D.

STAPLER LEAVES TO FACE CHARGE

Physician Voluntarily Goes to New York, Tricking Detective.

Dr. Andre L. Stapler, the north side physician accused in New York of causing the death of Louise Heinrich in 1910 by means of an illegal operation, voluntarily went east yesterday to face his accusers.

He left behind him in Chicago George Freer, law examiner in the office of the New York commissioner of accounts, who caused Dr. Stapler's arrest last week on a fugitive warrant, and who has been awaiting the coming of a New York detective to accompany Dr. Stapler to New York.

Friends Go to Train.

Accompanied by his attorney, Henry M. Seligman, and a group of friends, Dr. Stapler rode in a taxicab to the 5:30 p. m. Pennsylvania train and waved a farewell salute from the observation platform when the train pulled out.

In the meantime Mr. Freer was in his hotel. Furthermore, on a train somewhere this side of New York is a detective speeding toward Chicago

"I'm simply going to New York like a gentleman, without compulsion, to cut short this annoying affair, that has grown out of some tangle of misinformation," said Dr. Stapler as the train was leaving.

Will Return Free Man.

"My client is on his way to meet the charges in the same manner that he will return—voluntarily and as a free man," said Mr. Seligman.

"As is common where a public or political agitation is on, as is the case in New York, where the coroner's office is being investigated, some one seizes a circumstance of which he has slight knowledge and presents it in a false light to one side or the other, which in the heat of the campaign follows it up.

"The doctor never saw this woman alive and never personally knew either the coroner of New York or his physician, Dr. O'Hanlon.

"The evidence of the deceased woman's husband and others and the records of New York City will clear my client."

Has Large Practice.

Dr. Stapler, his friends pointed out, has developed a good practice since coming to Chicago about a year and a half ago. In that time he has joined the staffs of two hospitals.

One of his patients, a man of wealth, signed a blank check and gave it to Dr. Stapler when he learned the physician has been accused, saying he could fill it out for any amount he wanted or found necessary in his court fight. Dr. Stapler said he will not need to use the check.

Men! Women! One Chance Only; Register Tomorrow

Unless you are registered you cannot vote at the city election on April 6.

Tomorrow is the only day to register before election.

If you have moved since you registered you must register anew.

Aliens who have been naturalized and who have not registered must do so to vote.

Persons who have reached voting age since the last registration day must register.

These requirements apply to men and women alike.

Polling places will be open in all the precincts from 8 a. m. until 9 p. m.

THE WEATHER.

MONDAY, MARCH 15, 1915.

For Chicago and vicinity — Unsettled, probably with light rain Monday; Tuesday, fair; not much change in temperature; light northerly winds.

For Illinois: Fair in the south, unsettled in the northern portion Monday; Tuesday, probably fair; gentle to moderate northwest winds.

TRIBUNE BAROMETER.

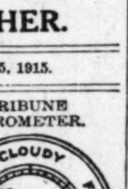

Sunrise, 6:02; sunset, 5:56. Moonset, 5:56 p. m.

TEMPERATURE IN CHICAGO.
[Last 24 hours.]

Maximum, 1:30 p. m. Sunday . 48
Minimum, 1 a. m. Monday . . . 36

3 a. m. 41	Noon 45	7 p. m. 42
4 a. m. 40	1 p. m. 47	8 p. m. 41
5 a. m. 40	1:30 p. m. . 48	9 p. m. 41
6 a. m. 40	2 p. m. 45	10 p. m. 41
7 a. m. 39	3 p. m. 43	11 p. m. 40
8 a. m. 40	4 p. m. 43	Midnight . . . 38
9 a. m. 42	5 p. m. 42	1 a. m. 37
10 a. m. 43	6 p. m. 42	2 a. m. 36
11 a. m. 43		

Mean temperature, 43.5; normal for the day, 34. Excess since Jan. 1, 318.

Precipitation for 24 hours to 7 p. m., trace. Deficiency since Jan. 1, .8.

Wind, S. W.; max., 10 miles an hour at 12:54 p. m.

Relative humidity, 7 a. m., 56%; 7 p. m., 67%.

Barometer, sea level, 7 a. m., 30.15; 7 p. m., 29.99.

For official government weather report, see page 19.

SHIPPERS ADVICES.

Special Forecast for Shipments Within Radius of 500 Miles.

Prepare shipments to reach destinations by Tuesday night for temperatures as follows: North and west, 15 to 25 degrees; south and east, 25 to 30 degrees.

OCEAN STEAMSHIP MOVEMENTS.

Arrived.	Port.
EUROPA	New York
IOANNINA	New York
TIRA	New York
CRETIC	Genoa
NEW YORK	Liverpool
CHINA	Yokohama
Sailed.	**Port.**
NIAGARA	New York
COLUMBIAN	New York
ST. PAUL	Liverpool

WIRELESS REPORT.

		Due at New York
ORDUNA	Dist. not given.	Monday p. m.

TYPHUS KILLING HOST IN SERBIA

Sir Thomas Lipton Reports Half Population of Country in Danger.

(By Cable to The Chicago Tribune.)

LONDON, March 14.—Sir Thomas Lipton, in a letter to Sir Robert Hudson of the British Red Cross society, describing conditions in Serbia, says:

"The hospitals are full everywhere with typhus, not typhoid, patients. Dr. Ryan, who is in charge of the American units and has some 2,900 patients in his care, says that unless something be done at once to prevent the spread of typhus the country will lose more than half its population.

"The first hospital I visited on my way to Nish was at Ghevgholi. It was an American hospital, and I was taken through every ward by Dr. Donnelly. There were some 1,400 patients, principally typhus cases. Many patients were lying without blankets or mattresses, just in their ordinary clothes. The condition of those patients was something terrible.

American Doctors and Nurses Ill.

"I also saw some of the American nurses. Out of twelve, seven of them were lying sick of typhus, and three doctors out of six were down with the same trouble.

"Dr. Donnelly came to the station to see me off. He is as fine a type of a healthy man as you could see and of a happy, cheerful disposition.

"On my way back, when I got to the station at Ghovghell, I looked for Dr. Donnelly, but to my great regret found he had died the day before.

"When I arrived at Nish I found this city very bad indeed; disease was everywhere, mainly typhus. The hospitals were full to overflowing.

"From Nish I went to Belgrade. The typhus here was pretty bad, but not nearly so bad as at Nish.

"On my return from Belgrade I called at the Serbian army's headquarters at Vragouvevatz. The typhus situation here was extremely bad.

Prisoners Serve as Orderlies.

"Mrs. Hankin Hardy, who is in charge of the hospital at Gondarnforiska Kassarna, told me she had over 600 patients, principally typhus cases, and not one doctor or nurse to help her. Her sole assistants in the hospital were Austrian prisoners, who acted as hospital orderlies.

"They are short of everything in the way of medicines and drugs, blankets and sheets—in fact, everything necessary in connection with hospital work.

"This one case, I should say, illustrates numerous similar cases all through the country."

FATAL FLIGHT MADE IN SIGHT OF THOUSANDS

Aviator Victim of "Stunt" from Which He Warned Others.

WON FAME IN CHICAGO.

San Francisco, Cal., March 14.—[Special.]—Death today ended the career of Lincoln Beachey, whose sensational flights had won for him the title of foremost aviator of the world.

A new monoplane refused to stand the strain demanded of it, and thousands of persons saw Beachey plunge down 3,000 feet into the waters of San Francisco bay near the Panama-Pacific exposition grounds.

Several hours later the body was found by divers. It was entangled in the twisted rods and torn canvas of the machine, lying on the bottom of the shallow inshore waters of the bay.

ALIVE WHEN HE HIT WATER.

That Beachey was still alive when he struck the water and had sustained no major injury as a result of the fall except a broken leg was the opinion expressed by Dr. David E. Stafford, autopsy surgeon, who examined the body at the morgue tonight.

The face, said Dr. Stafford, was discolored from choking and strangling, indicating that death was due to drowning.

Cuts on the aviator's hands were taken to indicate that he had made desperate efforts to release himself from the mesh of twisted wires and rods in which he was entangled.

When the machine fell Beachey was protected by the engine, propellers, and hood of the monoplane, which struck the water first. It was pointed out that if Beachey could have disengaged himself he probably would have managed to keep afloat long enough to be rescued.

ONE "STUNT" TOO MANY.

Beachey's death was the result of attempting once more the "stunts" which he had boasted had caused a thrill of horror to more than 20,000,000 witnesses of his flights.

It was because of the death of at least seven of his imitators that Beachey once declared he was done with these stunts. Then the feat of Pégoud, the Frenchman, in looping the loop caused Beachey to renew his efforts. He surpassed the Frenchman, and his efforts became bolder and bolder, until few were found who would attempt to imitate them.

SECOND FLIGHT OF DAY.

Beachey was making his second flight of the day when the accident happened. All had gone well on the first, during which he had electrified the crowd with a series of aerial glides and somersaults and other tricks.

Then Beachey ascended again for the climax, one of the perpendicular drops which have been attempted by few other aviators.

The machine was at an altitude of about 3,000 feet when Beachey shut off his power. For several hundred feet the machine dropped head on for the earth, and then the aviator grasped his control levers to adjust the planes for the graceful descent which had characterized his previous flights.

WINGS OF MACHINE CRUMPLE.

The sudden pressure of the air against the wings of the machine proved too much, and they crumpled like a collapsed umbrella. The aeroplane, turning over and over in its fall, plunged into San Francisco bay, narrowly missing a vessel lying at the government transport docks.

Thousands of spectators rushed to the water front, but with the exception of a few splintered fragments of the aeroplane floating on the surface of the bay no sign of the wrecked machine could be seen.

Launches put out immediately, equipped with grappling hooks, and a boat's crew from the battleship Oregon, which was anchored in the stream a short distance away, joined in an attempt to recover the body of the aviator.

Divers from the Oregon, searching the inshore waters of the bay, found the crushed form of the airman entangled in the twisted rods and torn

*

canvas of the machine, lying forty feet below the surface and still strapped to the seat of the monoplane.

With axes the divers freed the body from the wreckage and brought it to the surface, three hours after the plunge.

Hillary Beachey, a brother of the aviator, saw the tragedy. He was standing on the deck of the United States transport Crook, watching the flight. He said he heard a crackling sound like the breaking of a ship's mast. He cried out as the monoplane began to plunge toward the bay.

LOSS TO AMERICAN ARMY.

St. Louis, Mo., March 14.—"The death of Lincoln Beachey is a great loss to the country from a military standpoint," declared Albert Bond Lambert, organizer of the United States volunteer aviation reserve, when told of the accident which cost Beachey's life at San Francisco today. Beachey, as first lieutenant, was, next to Lambert, the highest ranking officer in the reserve.

"Beachey was referred to as a daredevil," Mr. Lambert continued, "but the qualities which gave him that name are absolutely essential to military flying. It was this unlimited courage, more than anything else, that enabled Beachey to live as long as he did."

MADE HISTORY IN CHICAGO.

It was in Chicago less than four years ago that Lincoln Beachey made his first world's record as an aviator. It was near the end of Chicago's first aviation meet, in the falling dusk of a day late in August, 1911, that the blue eyed bird man climbed into the sky above Grant park until he was lost to the view of the thousands below and his machine was a speck on the lenses of field glasses.

Beachey climbed that day until his engine went dead. Then he shot earthward. Within a few moments after his machine reappeared in the leaden sky he shot almost perpendicularly to the ground. The barograph on the machine registered 12,000 feet. Beachey had made history. A drop of 12,000 feet from the clouds with the motor dead was a feat at that time unthought of.

That was Beachey's introduction to Chicago. He has been here many times since, each time surpassing his previous deeds with stunts defying all the laws of gravity, until his first performance seemed tame. He has chased automobiles down Michigan avenue, played leap frog over the safety island light standards in the boulevard, and looped the loop upside down until thousands gasped.

Quit School for Flying.

Beachey attended the public schools in San Francisco until he was 13 years old, when he was bitten by the aerial navigation bug. He obtained a job in the airship shops of the veteran aeronaut, Capt. Thomas S. Baldwin. He first gained fame at the age of 18 by piloting Capt. Baldwin's dirigible at the Lewis and Clark exposition in Portland, Ore., in 1905. After that he became a partner of Roy Knabenshue and went all over the country sailing a dirigible at fairs and expositions.

The first real test of his nerve came in 1907 while he was making a flight over New York. Something went wrong with the motor over the East river, and the gas bag was at the mercy of the wind. It was driven against a tall steel spar of Spindle light in the river and punctured. Beachey leaped for the spar, caught hold, and clung there until some fishermen came to his rescue.

Dirigibles were not fast enough for Beachey. He wanted speed. He constructed a monoplane and smashed it on the trial trip. Then he broke three Curtiss machines trying to learn to fly them. Finally he succeeded. He first startled the country by circling the capitol dome in Washington in May, 1911.

Flies in Niagara Spray.

The following month he swished through the spray barely 200 feet above the Horseshoe fall at Niagara falls, dipped under the steel suspension bridge, hovered a few feet above whirlpool rapids until the mist befogged his goggles, and then, after removing them to get his bearings, landed safely on the Canadian side.

In August of the same year he won the first intercity race in America, going from New York to Philadelphia in one hour and fifty-five minutes.

It was fresh from this feat that Beachey came to Chicago and broke the altitude record. From here he went out to Los Angeles, where he flew in a forty-five mile an hour gale during December with his hands off the steering wheel. In January, 1912, he flew around a circular horse track in San Francisco with his hands off the wheel. The machine was barely skipping the ground at a speed of seventy miles an hour.

In September, 1912, Beachey returned to Chicago to demonstrate his spiral dips and reverse spirals. While it was raining and a stiff gale was blowing he ascended to a height of 3,000 feet, made two reverse spirals, and dived toward the ground in a vertical course. Just when every one thought he was rushing to his death at a speed of 120 miles an hour he suddenly righted the biplane and landed as lightly as a feather, smiling at the frightened spectators.

Accident Kills a Spectator.

The next day he shot beneath the Van Buren street viaduct of the Illinois Central and caused a panic along Michigan boulevard by his antics. The following day he repeated his feats in the garb of a woman. The woman flyer had been advertised as Beachey's companion. Few save the reporters and managers knew that "she" was Beachey.

In the fall of 1913 Beachey had his first serious accident. While flying at Hammondsport, N. Y., he lost control of his machine and it swept several persons off a roof where they were standing watching the exhibition. One young woman was killed, another seriously injured, and several men hurt. Beachey escaped with a sprained wrist and wrenched ankle.

That night he wired his manager, William H. Pickens, who was in Chicago, that he was through with the flying game forever. He often had said he was going to quit the flying game with a record clean of death or accident. A few months later he formally announced he had given up flying.

"Fear has driven me out of the skies," he said. "Not fear for my own safety, but for the lives of the flyers who are imitating my stunts. I am some day going to loop the loop upside down. I know I can do it, and I know I am the only man who can. I don't want to be responsible for the deaths of more than I already have been."

Up to that time the death roll of those who had sacrificed their lives in trying to "out-Beachey Beachey" included Phil Parmelee, John Frisbie, Rutherford Page, Horace Kearney, Billy Badger, Eugene Ely, Charlie Walsh, Cal Rodgers, and Cromwell Dixon. It was on the top of Kearney's machine Beachey had spun the wheels of his chassis while doing his daredevil stunts in Grant park.

Badger was killed at the Grant park meet while attempting to do one of Beachey's dips with a Baldwin steel biplane. Of the thirty-two aviators who participated in the meet, only eight are now living. They have abandoned the flying game. Beachey was the only survivor who was still in the game. The others who did not quit flying all met death in accidents.

So Beachey quit flying and went into vaudeville, exhibiting motion pictures of his flights and lecturing on the art of flying. Then came reports that Pegoud, a Frenchman, was winning laurels in Europe by looping the loop in the air.

"No Frenchman is going to do anything I can't do," Beachey said. "I'm going back into the game, and I'm going this Frenchman one better. I'm going to loop the loop upside down."

Beachey did, and he had been doing it ever since.

Praise by Glenn Curtiss.

Glenn H. Curtiss said of Beachey:

"Each art has its master worker—its Paderewski, its Saint Gaudens, its Michael Angelo, its Milton. There is music and most inspiring grace and prettiest poesy in flight by man in the heavens. And posterity will write the name of Lincoln Beachey as the greatest artist on the aeroplane. In his flying was the same delicacy of touch, the same inspirational finesse of movement, the same developed genius of Paderewski and Milton."

Wild Says He Is Done.

Capt. H. B. Wild, field captain at the Cicero aviation field, declared Beachey would still be alive if he had stuck to the biplane.

"I'm through with that stuff," said Wild. "I'll never make another flight in a heavier than air machine. I've heard dozens of aviators say they'd quit the game when Beachey was killed. They'll quit now, I guess. It gets them all. When Pickens was here the last time he was telling me about Beachey's new monoplane and how he was going to fly upside down in it. That was Beachey's ambition. He wanted to be able to fly for a mile upside down. He couldn't do it in his biplane.

"The aeroplane is a wonderful thing as long as they are careful and don't try those stunts, but if they do, they are bound to go sooner or later. Beachey was the king of them all, and when he goes it is time to quit. I'm going to stick to dirigibles."

Lincoln Beachey, America's Foremost Aviator, Who Dropped to His Death at San Francisco Yesterday.

LINCOLN BEACHEY FLYING OVER GRANT PARK

WHAT BEACHEY SAID WHEN HE QUIT FLYING TWO YEARS AGO.

"THE aero-scientists said a man couldn't go up in the air and come straight down, because the pressure on the top of the biplane would crush it and turn the thing over. With my hat off to science, I will only say that I dropped straight down daily for two years. There was pressure on the top. Lots of times I thought the canvas would burst, but it didn't.

"I was never egotistical enough to think the crowds came to witness my skill in putting a biplane through all the trick-dog stunts. There was only one thing that drew them to my exhibitions—that morbid desire to see 'something happen.' They all predicted I would be killed and didn't want to miss being 'in at the death.'

"I let the promoters dangle before the eyes of the public the bait that there was a chance to witness Beachey's final drop. I got big money for it. That money enabled me to quit and give the crowd the laugh.

"I know I've got plenty of courage. I always felt sure of myself—so sure that the thought of death never even bothered me. But my conscience won't let me go on with my work. I feel that if I go back it will mean my death. Only one thing will ever tempt me to take my place in an aeroplane again. If the United States is forced into a war I'll fly for 'Old Glory.'"

GERMANY HOLDS TIME IS NOT RIPE TO TALK PEACE

Chancellor Hollweg Says Details Cannot Be Discussed Until Enemy Is Beaten.

BERLIN, March 14.—A declaration that Germany cannot yet discuss in detail all the questions that must be solved at the conclusion of peace was made by Chancellor von Berthmann Hollweg, in replying to a letter from a friend who wrote regarding the discussion of peace terms at the present time.

"At a time when the struggle is still progressing toward the object of war—the defeat of our enemies—and while Germans in the field and at home are ruled by a single purpose—to win—we cannot yet discuss in detail all the questions which must be solved at and after the conclusion of peace," wrote the imperial chancellor.

Hungary Sought Separate Peace.

[BY CABLE TO THE CHICAGO TRIBUNE.]

PARIS, March 14.—An evening paper prints a story to the effect that Hungarian deputies belonging to the Extreme Left made attempts to make a separate peace with Russia.

Germany calmed the Hungarian anxiety by sending Teuton troops into Hungary, but later was compelled to withdraw them, upon which the deputies again meditated a separate peace.

They were told at Petrograd that a separate peace is impossible and that the allies would only accept the idea if Hungary would take the field against Austria and Germany.

U. S. Envoy Adds to Family.

PEKING, March 14.—A daughter was born today to the wife of Dr. Paul Samuel Reinsch, United States minister to China. The condition of both mother and child is reported to be excellent.

"Murphy-ized"

has been added to the language to identify a *new kind of home*—which has been made possible by the greatest household invention of a generation.

YOU will want to live in this kind of a home when you read about it in NEXT SUNDAY'S TRIBUNE.

Look for a full page advertisement about *Murphy-ized Apartments*

Murphy

Westminster Building

Chicago

TAILORED CLOTHES must be excellently conceived and splendidly executed to be "worth while" in this fiercely competitive age.

WE REALIZE that when we charge $50 to $75 for a business suit we must put into it that which the purchaser could not possibly duplicate in cheaper clothes.

SO DISTINCTLY have we succeeded that we can demonstrate mathematically to any man who wishes to be well dressed the economy of wearing Wilkie & Sellery made to measure garments.

CALL ON US or telephone Harrison 7 and allow us to submit our proofs; and to show you distinctive spring fabrics that plead our cause most forcefully by their obvious superiority.

Out of town men may leave their measures for future reference and we will forward samples in season.

Harry A. Wilkie & Harry A. Sellery

Tailors

Second Floor, Steger Building, Jackson and Wabash

A Charming Pair of Dr. A. Reed's Cushion Shoes For Women.

Cloth Tops.

This style may also be had in patent leather.

1915 Spring Styles in

Dr. A. Reed's

Cushion Sole Shoes for Women

are more beautiful than ever, and as cloth-top shoes will be very popular this season you will find these shoes especially appropriate.

All Dr. A. Reed's Shoes, whether for women or men, are noted not only for their advance styles but also for the comfortable feature of the lamb's wool insole which makes walking so easy and protects the feet.

Buy a Pair Today for Spring

FOR WOMEN $5.00 to $6.00 | FOR MEN $5.50 to $7.00

To avoid imitations see that the name of the maker appears in every pair of Dr. A. Reed's Cushion Shoes. J. P. SMITH SHOE CO. Makers of Men's. JOHN EBBERTS SHOE CO. Makers of Women's.

DR. A. REED'S Cushion Shoe Co.

9 East Adams Street, Near State

ANNOUNCEMENT

Mr. N. H. Rosenthal, former owner of Staedter's millinery department, announces that he has acquired the entire Staedter store, and will conduct business there under his name.

In complete readiness is an unusually excellent display of smart spring apparel for women. Everything is newly arrived; most welcome freshness and correctness of style are thus assured.

The showing of new spring millinery is also ready; it is alluringly beautiful.

Appealing features of both departments are moderate prices—and careful, conscientious store-service. Mr. Rosenthal extends a most cordial invitation to his friends, his customers and to well-dressed Chicago women in general.

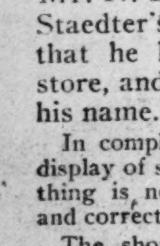

N. H. ROSENTHAL

31 South State Street

Formerly Staedter's

Antique

Oriental Rugs

A Vanishing Chance

Such superb Antiques as we are exhibiting may never again be gathered together in America. Soon they will be so rare and hard to obtain that you will look back on this occasion as a wonderful opportunity, which should not have been missed.

Each of these old Antiques was knotted years ago by some dusky artist who knew the loom like Rembrandt knew the brush. He dreamed and wove—knotting with dainty exactness, those masterpieces that can not be duplicated or equaled. Such specimens are seldom seen outside Persian Palaces.

Connoisseurs and lovers of choice Antique Rugs are cordially invited to come in and see this splendid collection—the heirlooms of families whose ancestors were rug weavers of note.

¶ Some of our rare gems are:

Bergamos	Cabistans	Baktiyaris
Ghiordes	Yamouds	Shiraz
Kulas	Bijars	Khorassans
Boukharas	Koniehs	Soumachs
Ladiks	Saddle Bags	Senna Kilims

We wish to call attention this week to our special window display of Antique Rugs.

Nahigian Brothers

Native Importers

122 South Wabash Avenue

Exclusive Oriental Rug Store — 25 Years of Conscientious Rug Selling

AUCTION

SALE

BEGINS TODAY

of a collection of Rugs valued at over a quarter of a million dollars intrusted to

General Socrate Khan

former personal aide-de-camp of the late Shah of Persia and tutor to his son, Prince Solare-Dovleh,

by his colleagues to be sold absolutely without reserve.

Palace Carpets & Mosque Rugs

From Persia

of rare quality and design, many of them antiques from private homes of high officers, many of historical as well as high artistic and intrinsic value, to be sold regardless of cost or value.

Owing to the unfortunate conditions abroad, import of rugs has ceased entirely and will not be resumed, in any event, for a year or thereabouts, hence prices must then be a considerable advance, therefore buy now, when these beautiful examples can be secured at your own price

Every kind of Oriental Rug known is represented in this collection, every size from 30x20 to a mat, every value from $15,000 to $5.

This display has never been equaled since the fair of '93.

Sale opens today at 2 in the afternoon.

Mornings are devoted to those wishing to buy at private sale when General Socrate Khan will place his expert knowledge of rugs at service of buyers.

GRANT'S ART GALLERIES

ESTABLISHED 1894

109-111 South Wabash Avenue

EVERY RUG GUARANTEED

Collegian

Only Store That Does Not Sell Clothing for LESS Than $21 in Regular Season

THERE'S a swing—a dash, to Collegian Clothes styles that appeals to the well groomed man.

Choice of any Fall or Winter Suit or Overcoat up to $40, $15.75

Spring models are here

Distinctive fabrics and new style features combine to make this display a very pleasing exhibit of clothes for spring wear.

Our service, like our Clothes—the best

BEACHEY & LAWLOR

CLOTHIERS—HATTERS—FURNISHERS

Dearborn and Monroe

THE NEWS OF WARS and politics and world events is not greater in importance than the NEWS OF MERCHANDISE printed by *THE TRIBUNE* in its advertising columns every morning.

ITALIAN
HINTS
VERGE

Says Fifty
Oppressio
Be E

(By the A
ROME, March
sion for Italy w
yond the seas, e
ranean" must b
Giornale D'Itali
garded here as
in which the pre
Italy's seven
paper says, were
have her interes
nation has acqu
military force.
"Since the be
Giornale D'Itali
clared her neutr
interests are in
to exclude any r
and proclaiming
erty of action.
tained despite f
pressure of inter
of the belligeren
out, while our e

Italy Mu

"All have s
right to have th
against any on
have abandone
they would be
name of sentime
knight errant or
aspiring to the d
"There is no
phase of the wa
decisive. Italy
which for fifty
like a yoke, as
nate war of 1866,
she took the V
cept a confine w
"Now that th
perhaps of a gr
about to be de
obtain by every
politically and f
is in no sense a

Fatal Mis

"Her anti-Ita
provinces withi
tria's fatal mist
not continue.
saved from dest
"A nation of
dered almost e
exporter of me
industrial, and
which are const
pansion beyond
the Mediterrane
The newspap
summarizes th
Italy must solve
money if neces
tion must be co
eventuality.

Medical

An indication
contained in a
minister of wa
ate today. In
the insufficienc
war should be
plained the re
of the requisit
university clin
that the entir
vaccinated ag
months.
A cabinet co
consider the
premier will m
row on the in
paratory to vo
the defense of

MISS JANE
TO HAGUE

Miss Floren
Chicagoan
Conference

New York, M
prominent Am
Miss Jane Add
The Hague ne
en's peace conf
late a protest
nounced here
Schwimmer of
of the Hunga
sociation.
Mme. Schwi
try in the int
the plan is to
an appeal to
to others of in
tries to help e
Besides Mis
mer said, the
ready had pro
ence are Mrs
fornia, Miss
cago, and Mr
English wome
included Mrs.
Vernon Lee, a

Strictl
OUR DE
WASH
Is a beauty in
correct. Stri

Has no mac
three clear sid
is all under t
This washer
some of these
more. You g
to offer at the
poorest. Lo
buy, or bri
TERMS, CASH O
A. W
3409 W. Madis
2355 Milwauk
2920 Lincoln

ITALIAN PAPER HINTS COUNTRY VERGES ON WAR

Says Fifty Years of Austrian Oppression Probably Will Be Ended Soon.

(By the Associated Press.)

ROME, March 14.—Territorial expansion for Italy with new dominions "beyond the seas, especially on the Mediterranean" must be obtained, declares the Giornale D'Italia in a long article, regarded here as of a semi-official nature, in which the present crisis is discussed.

Italy's seven months' neutrality, the paper soys, were not lost, for not only have her interests been defended but the nation has acquired greater political and military force.

"Since the beginning of the war," the Giornale D'Italia says, "Italy has declared her neutrality only until her own interests are in question ,thus intending to exclude any renunciation of her rights and proclaiming for her the amplest liberty of action. Neutrality has been maintained despite foreign flatteries and the pressure of internal agitation. The forces of the belligerents gradually are wearing out, while our energies are augmented.

Italy Must Have Liberty.

"All have slowly recognized Italy's right to have the amplest liberty of action against any one. Thus foreign countries have abandoned the strange idea that they would be able to enlist Italy in the name of sentimentalism like the romantic knight errant or in the aid of great powers aspiring to the domination of the world.

"There is now beginning the second phase of the war, which probably will be decisive. Italy has a frontier problem which for fifty years has oppressed her like a yoke, as the result of the unfortunate war of 1866, which forced Italy, when she took the Venetian provinces, to accept a confine which has been a threat.

"Now that the configuration of Europe, perhaps of a great part of the world, is about to be decided, we must and will obtain by every means a frontier which politically and from a military viewpoint is in no sense a menace.

Fatal Mistake by Austria.

"Her anti-Italian policy in the Italian provinces within her borders was Austria's fatal mistake. It cannot and must not continue. These Italians must be saved from destruction.

"A nation of 37,000,000 inhabitants bordered almost entirely by the sea, a great exporter of men, and with agricultural, industrial, and commercial interests which are constantly developing needs expansion beyond the seas, especially on the Mediterranean."

The newspaper says this statement summarizes the great problem which Italy must solve "by sacrificing blood and money if necessary." It declares the nation must be constantly prepared for any eventuality.

Medical Corps Is Ready.

An indication of the trend of events is contained in a speech delivered by the minister of war, Gen. Zupelli, in the senate today. In replying to a question as to the insufficiency of the medical corps, if war should be declared, the minister explained the remedies adopted, consisting of the requisition of the entire staffs of university clinics. He also announced that the entire army would have been vaccinated against typhoid within two months.

A cabinet council was held today to consider the declarations which the premier will make in parliament tomorrow on the international situation preparatory to voting on the special law on the defense of the state.

MISS JANE ADDAMS GOES TO HAGUE ON WAR PROTEST.

Miss Florence Holbrook Another Chicagoan Who Will Attend Conference at Dutch Capital.

New York, March 14.—A delegation of prominent American women, headed by Miss Jane Addams of Chicago, will visit The Hague next month to attend a women's peace conference, designed to formulate a protest against the war, it was announced here tonight by Mme. Rosika Schwimmer of Hungary, who is president of the Hungarian Woman's Suffrage association.

Mme. Schwimmer, who is in this country in the interest of the movement, said the plan is to have the conference adopt an appeal to women of royal blood and to others of influence in the warring countries to help end the war.

Besides Miss Addams, Mme. Schwimmer said, the American women who already had promised to attend the conference are Mrs. Rose French of California, Miss Florence Holbrook of Chicago, and Mrs. Fern Andrews of Boston. English women who will attend, she said, included Mrs. Emily Hope House, Miss Vernon Lee, and Miss Christal McMillan.

Strictly Up to Date

OUR DE LUXE CYLINDER WASHING MACHINE

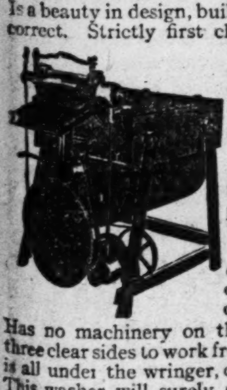

Is a beauty in design, built mechanically correct. Strictly first class and up to the minute, every part of it. Combines completeness, comfort, safety—durability. Has all features that have proved their worth, and has many new features not found on any of the other makes. Has no machinery on three sides; has three clear sides to work from. Machinery is all under the wringer, out of the way. This washer will surely outlast two of some of these other makes, still costs no more. You get the best the market has to offer at the price others charge for the poorest. Look them over before you buy, or bring some one that knows.

TERMS, CASH OR SMALL MONTHLY PAYMENTS

A. W. KRATZ

3409 W. Madison Street, Phone Garfield 1450
2355 Milwaukee Ave., Phone Humboldt 1800
2920 Lincoln Avenue, Phone Graceland 5179

Commander of the Allied Fleets Attempting to Force Dardanelles

VICE-ADMIRAL S.H. CARDEN — Photo © by Underwood & Underwood.

ALLIES VICTORS IN MANY FIGHTS.

(Continued from first page.)

of Reims, opposite the Luxemburg wood, the enemy attempted to seize one of our advanced trenches, and was repulsed Reims was then bombarded.

"In Champagne we repulsed two counter attacks, pursued the enemy, and seized several trenches. In one of these we found 100 dead.

"In the Argonne, at Four de Paris, an attack attempted with the object of debouching against our line was checked completely.

"In Lorraine our patrols occupied Emberminell.

"On the heights of the Meuse, at Les Eparges, the Germans attempted an attack which was immediately stopped by our fire. The same thing happened at Le Chamois, north of Badonviller."

Bayonet Fights in Alsace.

Details of the engagement fought between the French and Germans for the possession of the heights at Reich Ackerkopf stamp it as one of the most sanguinary of the war in Alsace. Gen. Deimling personally directed three German counter attacks against the crest of a hill which had been captured by French chasseurs and Alpine troops.

According to reports, no quarter was asked or given. Few shots were fired, for most of the work was done with the bayonet. The Germans, it is said, after four repulses retired to Muehlbach, leaving 900 dead and three times that many wounded. Grim bravery was shown by the troops on both sides.

The success reported by the French gives them a position commanding two valleys for their artillery.

Battle Under the Ground.

A subterranean struggle has been in progress for several months in the vicinity of the Alger farm, east of Reims, says an official note, issued in Paris, which describes the operations. Sapping and counter sapping progresses on one side or the other up to the moment mines are exploded. The advantage rests with those who take the initiative.

Details of the incidents connected with one of these operations are given in the note, which says:

"Listeners conveniently placed established the proximity of a gallery of the enemy and learned by their whisperings that it was occupied. The difficult operation of mining then began. Ventilators were stopped because it was feared the noise they made might attract the Germans' attention. The candles used for illumination frequently went out for lack of oxygen.

"Finally, the Germans became aroused to the dangers which confronted them and soon the blows of their picks were heard. The French sappers worked faster than their adversaries, however, and exploded 1,400 pounds of lyddite, destroying the enemy's gallery and asphyxiating the Germans working there."

German Official Statement.

BERLIN, March 14.—The war office gave out the following statement today:

"Several of the enemy's ships shelled, without result, positions at Nieuwport from a direction north of La Panne.

"Near Neuve Chapelle, except for one isolated British attack which was repulsed, there were only artillery duels.

"In Champagne, the French repeated their attacks, although to a lesser extent to the east of Souan and north of Le Mesnil. All of these attacks broke down under the German fire with heavy losses to the French.

"In the Argonnes, the French are now using a new sort of hand grenades, which fill the air with a pestilential odor, also explosive infantry bullets, which produce flames when striking objects, were brought into use once more in yesterday's engagements."

Pure Sugar Snakes
for St. Patrick's Day Favors

Made to Eat and Worth Eating

Peppermint flavored, made entirely of pure sugar, of a delicate shining green hue, these are ideal luncheon or dinner favors.

Come and See Them Today

Snakes of shining green, life size and natural, coiled or gliding, with red tongues and eyes, sizes....... 5c to 40c

Hats deep green in color, perfect in shape, suitable for serving salted almonds, 15c size or made any size to order..... 15c to $2

Dishes for serving salads, ice cream, or nut meats. Will not melt and may be eaten after service........ 10c, $1 dz.

All Made Entirely of Pure Sugar

Opposite Morrison Hotel
Central 1590

Quaker Sweetmeats
84 W. Madison St.

PURITY SIMPLICITY SWEETNESS

Keep this address as ours is a small shop and easily passed by.

Carmen Corsets

"Values Unequaled and Service Unsurpassed"

VALUES and SERVICE are of first importance at this shop. The values we offer have become famous—our service is praised by thousands.

MODEL 507—A front-lace corset shown in a beautiful pink silk brocade. A well boned but flexible model, with a raised back to encase the flesh of the shoulder blades. A positive $5.00 value at...... **$3.50**

Our service includes a fitting by our expert corsetieres, all necessary alterations and a year of repairs—*free of charge.*

Carmen Corset Shop, 10th Floor North American Building, State and Monroe Streets

DEADLOCK OVER JAPAN DEMANDS MADE ON CHINA

Tokio Refuses to Stand by Envoy's Promise Mikado Would Modify Attitude.

PEKING, March 14.—A deadlock appears to have been reached in the negotiations between China and Japan.

Although the Chinese representatives were informed on Thursday that Japan had modified its attitude, relinquishing several of the demands against which China raised the most pronounced objections, unexpected obstacles in the way of an adjustment were found at yesterday's conference.

Japan Violates Envoy's Promise.

The Japanese minister to China, Eki Hioki, informed the Chinese representatives that his government was unable to agree to the terms which he accepted tentatively on Thursday. These have to do with the Japanese demands concerning railway and mining concessions.

On Thursday the Japanese minister stated that Japan would modify clauses in the list of demands concerning the Hanany, Tayeh, and Ping-Siang mining concessions and revise its requirements in other directions.

China Has Gone Limit.

In view of this situation, nothing was accomplished at yesterday's conference. China, according to statements of government officials, already has informed Japan of the extreme concessions it is willing to make.

Notwithstanding the deadlock, China is said to be seeking to avoid termination of the negotiations. The statement is made in well informed quarters that it desires to pursue a course of diplomatic procedure which in its view is unquestionably correct and will furnish no grounds for more forceful action on the part of Japan.

China Orders German Arrested.

The Chinese government has lodged a protest with the German legation concerning the activities of Capt. Rabe von Pappenheim, German military attaché at Peking, and has ordered his arrest.

At the Russian legation it was said today that Capt. Von Pappenheim, who went to Manchuria some time ago ostensibly on a hunting expedition, in reality was endeavoring to incite the natives to cut the Trans-Siberian railway.

WAR SENDS FOOD PRICES IN PETROGRAD SOARING.

Cost of Living Increases There One-fourth—Fuel Is 50 Per Cent Higher.

PETROGRAD, Russia, Feb. 20.—[Correspondence.]—The price of food in the Russian capital has advanced approximately 25 per cent since the beginning of the war.

There has been an increase of over 50 per cent in the cost of fuel for cooking.

As usual, the worst lot seems to have fallen to the peasants. Black bread, of which the rye is ordinarily imported from Prussia, is the chief article in their diet, and the increase in price is [deleted by censor].

RUSSIANS BEAT COMBINED FOE

Claim Germans and Austrians Lose Heavily During Day's Bitter Fighting.

VIENNA REPORTS WINS.

[BY CABLE TO THE CHICAGO TRIBUNE.]

PETROGRAD, March 14.—Continued successes for Russian arms is voiced in the official statement issued from general headquarters tonight.

The German forces in the region of Koziouski and Rozaka have been repulsed with "colossal losses," according to the report. Many hundreds of prisoners were captured.

In the Przemysl region an entire Austrian battalion of about 1,200 men were surrounded and made prisoners.

Despite violent snowstorms in the Carpathians, the czar's men have made progress near Lupkow pass.

Russ War Statement.

The official statement from general headquarters follows:

"Between the Niemen and Vistula rivers there has been fighting only in the valleys of the Omulew and Orzyo and in the direction of Przasnysz, along a front of about forty miles. The enemy's attempts to advance have everywhere been repulsed. Yesterday our troops opened a counter attack and seized several villages.

"In other regions, on the right banks of the Bobr and Narew rivers, and on the left bank of the Vistula, only artillery engagements have occurred.

"In the region of Koziouski and Rozaka the Germans have renewed their violent attacks, which have everywhere been repulsed. Colossal losses have been inflicted on the enemy. By means of a counter attack we captured many hundreds of prisoners.

Take Austrian Battalion.

"In eastern Galicia we easily repulsed repeated attacks near the village of Niedzwiska, on the Dniester. During this engagement an Austrian battalion was dispersed by our counter attack. By a sudden assault we captured the enemy's positions near the village of Malkowice, in the Przemysl region, and made prisoners of the Austrian battalion having these positions.

"In the Carpathians violent snow storms continue. In the region of Lupkow pass we have made progress and captured more than 600 prisoners, including fourteen officers and six machine guns.

"On the Pabbe-Reustzciew-Studenne front the Austrians continue their efforts to pierce our line, but have suffered heavy losses."

Austria Claims Successes.

VIENNA, March 14, via London, March 15, 1:10 a. m.—The following official war communication was issued today:

"The situation in west Galicia is unchanged. The enemy's attacks along the Lower Nida and south of Gorlice were repulsed after short fights.

"In numerous sections of the Carpathians violent attacks by the Russians miscarried. For instance, on the battle front between the Lupkow ridge and the Uszkow pass, in the Opor valley and near Wyszkow, there were violent night engagements and many Russians fell into our hands, including 400, who surrendered in a fight at close quarters.

"Fighting also developed on the position south of the Dniester. An attack by strong Russian forces of infantry came under an effective fire and soon stopped and then collapsed entirely, the Russians losing severely. Russian dismounted cavalry, advancing further eastward, again were repulsed."

GENUINE "NETTLETON MADE"
ON A SPECIAL O-G ORIGINAL LAST

O-G SHOES

"COMBINATION"

$6.50

It is close-fitting, easy and comfortable; has small heel running three widths narrower than ball, and comes in black Russia, also black and tan vici, in all sizes from 5 to 13, AA to EE widths. The fit of this shoe needs no argument. It's your kind of a shoe, every way, every minute.

WONDERFUL $6.50 WORTH

The excellence of workmanship in this shoe is sufficiently indicated when we state that it is made for O-G's hardest-to-please trade by the famous exclusive house of

NETTLETON

makers of the world's finest men's shoes, and whose identified product is controlled here by us.

We invite your attention also to the hundreds of other Nettleton styles and qualities now ready for spring.

Yours very shoe-ly,

O'CONNOR & GOLDBERG

FOUR O-G MEN'S SHOPS: TWO HUNDRED FIVE SOUTH STATE STREET; SIX SOUTH CLARK STREET; ONE TWENTY WEST VAN BUREN STREET; TWELVE FIFTY-THREE MILWAUKEE AVENUE

ALL O-G MEN'S STORES ARE OPEN TILL 10 P. M. ON SATURDAYS

WARSHIPS READY TO POUNCE UPON CRUISER EITEL

French and British Craft Outside Virginia Capes; No Time Set for Repairs on Ship.

Newport News, Va., March 14.—French as well as British warships are cruising outside the Virginia capes waiting to pounce upon the German commerce destroyer Prinz Eitel Friedrich if it should attempt to make for the high seas again.

There are said to be four of them, two British and two French, and they have come to stay until the Eitel Friedrich reappears or interns for the war at this port.

The one hope of Capt. Thierichens is that some night, when the fog is heavy and the watch of the allies' warships off the capes lags, the Eitel may push its way out into the Atlantic and take another chance.

Delays Setting Time Limit.

The German captain still delays reply to Collector Hamilton's repeated request for formal notification to the Washington government of the time he wishes granted for repair of his vessel. He has estimated that probably three weeks will be required, but has made no specific request for time.

The naval board of survey, without waiting further word from the German officer, will resume its examination of the cruiser tomorrow to see what repairs are necessary to make it seaworthy.

Says U. S. Has Been Kind.

"You Americans have been kind to my crew since my ship has been here," Capt. Thierichens said. "I realize the difficult task before the collector of the port in enforcing neutrality. Mr. Hamilton has treated us well indeed."

The captain realized fully the concern felt in this country over the sinking of the Frye, and a well thumbed copy of the declaration of London had a prominent place among the books on his table.

"We have acted according to this," he said, touching the document, as if to dismiss the subject.

NATIONS AT WAR PAY OUT $375,000,000 EVERY WEEK.

Germans Assert Conflict for First Eight Months Cost Great Britain and France $6,750,000,000.

BERLIN, March 14.—[By Wireless to Sayville, N. Y.]—The Overseas News agency says that Dr. Karl Helfferich, secretary of the imperial treasury, stated to the reichstag, in introducing the budget on March 10, that the cost of the war for all of the belligerents was $375,000,000 per week.

"The cost to the British in the first eight months of the war was $2,250,000,000 and to the French and Russians probably $4,500,000,000," the news agency statement continues."

PEACE POSTAGE STAMPS URGED BY HARRY WHEELER.

Commerce Body Man Would Have Black Background with Anti-War Sentiment in White.

That postage stamps be changed to a black background with a white inscription, "Peace with Honor; Forgiveness, Not Indemnity," was the suggestion to create a peace sentiment throughout the world, offered yesterday by Harry A. Wheeler of the Chicago Association of Commerce. He delivered an address before the congregation of the First Congregational church of Evanston.

TO THOUSANDS OF CAREFUL CONSERVATIVE JEWELRY BUYERS

THE HOUSE OF KIRCHBERG DIAMONDS
FOUNDED 1867

Is more than a name. Like the word "Sterling" on silver it is the stamp of quality—a guarantee of "value received."

104 North State St.

One Door North of Washington
Central 4570 — Opposite Field's

Oriental Rugs

The Largest Showing in America Ready Today—and Every Specimen Pushman-Selected

This season we have again collected the finest importations—the result of months of wide-spread search.

Realizing that the importation of rugs would be seriously affected on account of disturbed conditions in the Orient, we made liberal purchases months ago at very advantageous terms; hence we are able to offer you *now* Pushman-Selected Rugs at prices not equaled in recent years.

Nearly every weave, color and size are abundantly represented: Such as

Kermanshahs Saruks Irans Khivas Mosuls Daghistans Serapis Kurdistans

See your choice of these Pushman-Selected Rugs on your own floor before you buy any. There is no obligation in having us send them on approval.

Pushman Bros.

16 S. Wabash Avenue — Near Madison

The Largest Oriental Rug House in America.

Spring Opening — All This Week

We're "At Home" this week

to all women—and men, too—who want to see the finest Suits, Wraps, Top Coats, Frocks and Blouses produced for this Spring and Summer wear.

The prices are most moderate for garments of such *rare* quality and *exclusive* modes.

The Leiser Company

324 Michigan Avenue, South — McCormick Bldg.

A. STARR BEST
MADISON AND WABASH

Children's Attractive Spring Coats

Reasonably Priced

Girl's Coat
Ages 2 to 6 Years
$6.75

Made of fine shepherd check worsted; also in all wool blue serge. Hand embroidered white pique collar and cuffs. Note the new belt effect.

Boy's Coat
Ages 2 to 8 Years
$8.75

A charming little coat made in the Norfolk style, of a neat black and white mixture. Black velvet collar.

A. STARR BEST
MADISON AND WABASH
CHICAGO

REVELL & CO.

Lace Curtains and Draperies
SPECIAL ORDERS

Visit our establishment and see the beautiful new importations in Lace Curtains that are now on sale at our store. Designs made especially for Alexander H. Revell & Co. by the foremost St. Gall (Switzerland) Lace Curtain specialist, who has won the highest awards at world's and international fairs for thirty years.

ORDER WORK

We execute special orders for Draperies, Curtains, Bedspreads, etc., promptly and very reasonably, and upon request will have a representative call at your apartment or residence to submit suggestions and estimates.

ALEXANDER H. REVELL & CO.

Wabash Av. and Adams St.

Edith Storey
Vitagraph Star, wearing a LONDON FEATHER HAT ($5 to $10)

London Feather Co

36 S. Michigan Ave. 72 E. Madison.

RULE OF MEXICO BY COMMISSION PEACE PROGRAM

Would Control Until Election Is Held; Pay for McManus Kin; Punishment for Slayers.

San Antonio, Tex., March 14.—A modified form of commission government to have supreme power in Mexico until elections could be held and a constitutional president inaugurated was proposed tonight as its plan for the pacification of the republic by the permanent peace committee appointed by the Mexican peace conference held here some weeks ago.

To secure the support of all factions in Mexico, the plan provides that the three supreme commissioners should be selected by a "comite directiva," or board of directors, composed of representatives of each recognized party.

The commission would have "extraordinary faculties without other limit than the salvation of independence and national integrity," and would be responsible to congress for its acts.

Plans for Agrarian Reforms.

Concerning agrarian reforms, which have been a central feature of every revolutionary program in Mexico, the plan provides two methods of division of lands which the committee says it "does not believe will encounter resistance on the part of present owners."

One plan is that where a landed proprietor voluntarily subdivides his land, he is to be reimbursed by the issuance of bonds of the national government.

The other plan provides that where the proprietor refuses to subdivide, the government is to take the land and pay a reasonable value in bonds guaranteed by the land itself, and not by the government.

Frederico Gamboa, former cabinet minister, is chairman of the peace committee.

NEW M'MANUS PLEDGE.

[BY A STAFF CORRESPONDENT.]

Washington, D. C., March 14.—[Special.]—Renewed and more formal assurances that due reparation will be made for the murder of John B. McManus by Zapatistas in Mexico City were received by the state department today through the Brazilian minister.

These assurances come from Gen. Palafox, who has taken charge of the department of foreign affairs. They are regarded as an official guarantee of less formal assurances given the Brazilian minister by Gen. Salazar on the day McManus was murdered.

New Promise to Punish Slayers.

News of Palafox's promise of compensation for the murdered man's family and punishment of those responsible for his death was received in the following dispatch from the Brazilian minister:

"Ismael Palafox, who was in command of the convention foreign office, has resumed charge again. I placed before him the full facts in the McManus case, and he promised everything would be done immediately to cause punishment of the guilty parties and to arrange to pay a suitable indemnity to the family."

Gratifying as this unconditional assurance is to officials here, there remains the fact that three days ago Gen. Salazar promised that the soldiers responsible for McManus' death would be punished at once and indicated that the punishment would take place Friday afternoon.

To date no word has been received that this promise has been fulfilled.

More Food for Mexico City.

That the food situation in Mexico City will soon be greatly relieved through the aid of Villa and the Zapata leaders was the hope of officials here tonight.

Gen. Villa has promised to notify the United States representatives in Mexico just as soon as communication is established between Mexico City and the territory to the north which he holds. Filling in this gap would give an open route from the United States border to Mexico City over which any quantity of foodstuffs might easily be shipped to the capital.

The state department has been advised that conditions in Manzanillo are deplorable. The district is wholly without law or order. Admiral Howard maintains a patrol of Manzanillo and other ports, and it is believed he will be in a position to protect any Americans or other foreigners who may be threatened.

GEORGIA AT VERA CRUZ.

Vera Cruz, March 14.—The United States battleship Georgia arrived here today. The other warships here are the battleship Delaware and the cruiser Washington.

CARRANZA BOWS TO SPAIN.

MADRID, March 14.—The Spanish government has published a note outlining the negotiations with Gen. Carranza resulting from the expulsion from Mexico City of the Spanish minister, José Caro.

The Constitutionalist chief has adopted a conciliatory attitude, contending that the action taken in the case of Señor Caro was not designed as an affront to the Spanish people "nor the government, with which he desires to have excellent relations."

U. S. CALLED INACTIVE.

[BY CABLE TO THE CHICAGO TRIBUNE.]

LONDON, March 15, 3 a. m.—A Times editorial on the Mexican situation says: "The policy of the United States government continues to be one of masterly inactivity, and we confess we see no possibility of relief or improvement so long as it persists."

TONE UP FRENCH MORALE.

Fifth Army Men Denied Alcohol or Alcoholized Liquors—Wine Sellers to Be Punished.

[BY CABLE TO THE CHICAGO TRIBUNE.]

PARIS, March 14.—The general commanding the Fifth army has issued orders that troops will only be allowed alcohol which is distributed as rations.

Civilians who provide alcohol to soldiers will be expelled into the interior zone of the country. Wine sellers who sell alcohol to soldiers will have their establishments closed on the second offense.

WAR WILL FREE WOMEN, ASSERTS ARNOLD BENNETT

Shortage of Young Husbands May Force Many to Earn Living, He Declares.

[BY CABLE TO THE CHICAGO TRIBUNE.]

LONDON, March 14.—The Sunday Pictorial, making its first appearance today under the ownership of Baron Rothermere [Harold Sidney Harmsworth], has a striking article by Arnold Bennett entitled "Sexes After the War," in which he says the loss of males owing to the war will not strikingly affect the lives of the other sex.

He says that as a whole young women will suffer most because they are the natural mates of young men. There will be too many young women and not enough young men. The rate of exchange will be in favor of young men against old men, and the value of young men will rise. He continues:

"Will the value of young women fall? Emphatically no. The mean value of young women will rise. It is also natural that competition always implies the survival of the fittest, and that implies general improvement of the strain.

"Nothing is more certain than that young women as a whole will strive in every way to improve themselves immediately circumstances force them to realize the shortage of men.

Says War Will Free Women.

"Among the indirect consequences of the war the most important will be the further development of the independence of women. Dead soldiers are unable to maintain their womankind and totally disabled soldiers, instead of maintaining them, will need to be maintained.

"The capital wasted in war will have to be replaced. The state may provide pensions for widows and orphans, but the state must get the pension money somewhere. It will, of course, get it from the citizens. A tremendous industrial effort is indicated in this and women will take a larger share than they ever have taken industrially before. Therefore, the independence of women must increase.

"Will the recent hostility between the sexes be intensified by the consequences? No. War in the quality of disaster will be a greater teacher of tolerance, trust, and charity. It will bring political parties and enemies together. It will bring the sexes together.

Sees Suffrage from War.

"In the future when politics are revived the political program for women will meet with less hostility and less indifference at the hands of men than heretofore. It is unthinkable that the campaign of violence due to the megalomania of a few persons which disfigured the British feminist movement in the last two years will ever be revived.

"The struggle between men and women will be concluded in favor of women. We shall be wondering why so many people made such a dreadful fuss about so simple a matter of plain justice."

REDMOND PRAISES IRISH FOR THEIR PART IN WAR.

Leader of Nationalist Party Says People of Island Are United with the Empire.

MANCHESTER, England, March 14.—John E. Redmond, leader of the Irish Nationalist party, in a speech to 5,000 persons here today said official figures covering the period up to Feb. 15 showed that 99,700 Irishmen from Ireland had joined the colors, 115,000 from other parts of the United Kingdom, and enough more from the dominions to bring the total to a quarter of a million.

Furthermore, the recruiting of Irishmen was proceeding steadily.

"Ten years ago the kaiser might have found a divided empire," he said, "but he had forgotten the march of events. The rule of the people has been substituted for the rule of classes, and the empire is united on the sure foundation of liberty. In fighting for the empire Irishmen are fighting for Ireland."

BLOCKADE RULE WILL PROTECT NEUTRAL SHIPS

British and French Are Ordered to Sink No Vessel While Any One Is Aboard.

[BY CABLE TO THE CHICAGO TRIBUNE.]

LONDON, March 14.—The order in council providing for reprisal measures against Germany for the latter's submarine warfare against merchant vessels will be issued simultaneously in France and England tomorrow. The apparent delay in the issuance of the order was due, it was learned, to the necessity for obtaining not only the signature of King George but also of President Poincare.

Drastic as the provisions will be, the exercise of considerable discretion will be permitted so far as neutral vessels are concerned. For example, it is most likely that while all cargoes leaving Germany will be taken either to a French or to an English port for examination, if found not to contain contraband they will be permitted to proceed providing the consignee is a neutral. Contraband, however, will be seized no matter who is the consignee.

Will Not Imperil Lives.

The question whether these ships will be sunk or taken to French or English ports as prizes will be left to the discretion of the captor, but the strictest orders will be issued that the utmost precautions shall be taken not to fire upon such ships while there is a single living person aboard.

As indicated in Premier Asquith's speech, that the liberty of stopping imports and exports of Germany will be exercised, all ships, irrespective of the flags they are flying, will be stopped and taken either to French or English ports.

If the detained ships are destined to German ports, the cargoes will be unloaded. Should the shipper belong to a neutral country, the government of that country will be advised that the authorities will reship the cargo to any neutral point the shipper may name, providing the ultimate destination is not Germany, and, secondly, providing that the cargo is not contraband.

Sell All Unclaimed Cargoes.

If the shipper does not respond within the time limit the cargo will be sold at the best prices obtainable and the proceeds will be placed to the credit of the shipper. If the cargo is contraband, it will be seized automatically and the money deposited under government control until after the war.

It is well to advise the American shipper to bear in mind that the shipment even of conditional contraband to neutral countries is liable to stoppage unless consigned to such recognized firms as the case of the Holland Overseas trust, which is under government supervision and hence the danger of reshipment to Germany is obviated.

In this connection it is interesting to read the extension list of contraband which England sent last night to the government of Holland. This list further increased the list of prohibited exports by the addition of rice, rice products, waste rice, coco (paste and lumps), nitrous acid, and butter.

REWARD FOR SUBMARINE WHICH SINKS A TRANSPORT.

Citizen of Leipzig Offers Second Prize for Crew Which Strikes at British.

LEIPZIG, March 14.—A citizen of Leipzig has offered a second reward of $750 to the crew of the German submarine which sinks a British troop transport. The first gift of a similar nature already has been distributed.

An uncensored wireless dispatch from Berlin on Feb. 21 mentioned "the report of the sinking of a British transport, with troops, and the accompanying steamer." There has been no official confirmation of this report.

COULD NOT PULL DOWN FLAG AND 370 WERE KILLED

New Story of Leipzig's End Says Shot Torn Halyard Was the Cause.

Cleveland, O., March 14.—[Special.]—A shot torn flag halyard was responsible for the death of 370 German seamen of the cruiser Leipzig at the end of the engagement of Dec. 8 off the Falkland islands.

The German cruiser, her last shot fired, on fire and disabled, could not haul down her ensign in surrender because the halyard was severed. Massed on the tilting deck, the crew of 400 endured a heavy shelling from the Glasgow that left only thirty alive.

This detail of the fight became known tonight through a letter from Mrs. John H. Pope of Montevideo, Uruguay, to the family of J. G. Cox of this city.

Here is Capt. Luce's story of the Leipzig's end:

"The Leipzig fired its last shot and was ablaze inside," Mrs. Pope wrote. "The halyards of the ensign were cut by a shot and the deck below was burned; also a store room directly under and around the mast. The crew could not haul down their ensign, and one man who volunteered to climb the mast was burned to death.

"There they stood, packed solidly on the deck, and the Glasgow mowed them down by fifties and sixties and strewed the bits far and wide.

"The captain sat in the midst of them, as calm as if they were at anchor at home. And just at the end he found a big box of cigarets and handed them about to the crew and officers."

MARSHALL FIELD & COMPANY

Easter Novelties

A MOST interesting showing in which all sorts of new ideas are to be found. We quote a few of the prominent lines in the assortment:

Standing Novelties with envelopes— 5c to 15c

Hand-painted Sachets, with envelopes— 10c to 50c

Hand-painted Standing Novelties, with envelopes— 20c to 50c

Hand-painted Book Marks, with envelopes, 15c to 35c

Hand-painted Folders, with envelopes— 15c to 35c

Easter Hat novelties— 15c and 25c

Folders, various shapes and sizes, with envelopes— 5c to 30c

Cards, various shapes and sizes, with envelopes— 1c to 10c

Crosses, with envelopes— 1c and 2c

Die Stamped Cards, with envelopes— 3c to 10c

First Floor, North Room, Wabash Avenue.

Our Windows

"Pretty Things"—the latest and most beautiful apparel will always be shown in our windows. See them; they are Chicago's Permanent Style Show.

Joseph's

OF CHICAGO

Women's Wearing Apparel and Millinery

608-10 Michigan Boulevard, South

Joseph's Building

Charge Accounts

A charge account at Joseph's is a matter of convenience for you. We will gladly number you among our charge patrons.

A Marvelous Showing of

Women's Apparel for Spring

Suits, Coats, Dresses, Blouses and Hats

Joseph's has now won the approbation of those women who are particularly well informed, as the finest Women's Wear Shop in Chicago. From now on the carefully dressed woman who insists on buying only the most beautiful apparel and charming hats, but who is restricted in her purse, can be certain of fulfilling her desires here without paying exorbitant prices. With that intention always in mind we shall strive to please every visitor and purchaser. Joseph's guarantees "Michigan Avenue Styles" in a Michigan Avenue Shop at "Off-Michigan-Avenue" prices.

Expert Fitters in Attendance

We have not forgotten the importance of faultless fitting in our efforts to make this shop noted for its excellent service, and have been fortunate in securing the services of fitters well known to the best dressed women. They will use all their skill in seeing that your gowns and suits fit you perfectly. They will serve you gladly.

Joseph's Prices Are Moderate

So carefully have Joseph's spring stocks been chosen that it is absolutely impossible for you to buy a better Suit, Coat, Blouse or Dress, or a more stunning Hat anywhere in Chicago at Joseph's prices. And whatever your purchase may be here it will have such splendid style and finish that Joseph's label will give you extreme satisfaction and pride.

Some Very Special Values at Joseph's Today

Smart Suits

NEW military effects with silk braid; also beautiful tailored suits in the newest materials and latest shades. We are featuring for today one specially priced at $35.00. Also higher grades, distinctive and exclusive designs, materials are imported fabrics in the newest weaves and colorings, to $65. **$35**

Beautiful Blouses

FINEST quality crepe-de-chine, georgette crepe, pusseywillow taffetas, laces and chiffons, all attractively tailored at $5, $7.50 and $10. We are featuring a semi-dress waist suitable for all occasions. A $7.50 value elsewhere. Our special price.... **$5**

Spring Coats

FOR traveling, motoring or street wear, new models with flares and ripple effects; some have belts, others plain and patch pockets, while others have novelty effects very attractive. The materials are coverts, Bedford cord, chinchilla and imported new fabrics. Other Coats up to $45. A special featured today at **$22.50**

Frocks & Dresses

VERY fine quality crepe-de-meteor, crepe-de-chine, pusseywillow and chiffon taffetas, faille silks, gros-de-londres, etc., in the newest shades; the styles are suitable for matinee or street wear; skirts full and shirred at waist, others are pleated and some plain. These frocks and dresses are specially priced at........ **$25**

Millinery

Our millinery will be recognized immediately as bearing the latest features decreed by the style makers. It is a prominent part of our shop; in fact, it is such a prominent feature with us that we have devoted a great deal more space than any establishment on Michigan Boulevard. Charming hats for every purpose—whether it be for the promenade, drive or afternoon and evening functions—will be found here in clever variety, and all at the same reasonable prices which make Joseph's a distinctive shop.

$10, $12.50, $15, $18.50

And Beautiful Dress Hats Up to $35

Rogers Park
30 FT. LOTS
$360

10% Discount for all Cash
5% Discount for half Cash
EASY TERMS.

This price includes the following improvements

Paid for in Full:

Cement Sidewalks, Water, Sewers, Shade Trees.

This Subdivision contains but

93 LOTS.

48 LOTS

are on Section Line Streets.

They will all be sold

SATURDAY, MARCH 20, and SUNDAY, MARCH 21.

The successful development of our **Ridge Boulevard Addition,** just east of this property, insures the immediate sale of this entire Subdivision at that time, so make your selection before the sale opens. You will never again have an opportunity **TO GET SUCH A BARGAIN AS THIS.**

Write for plat and advance information.

McGuire & Orr

Subdividers and Developers of
North Shore Property
MAIN OFFICE,
74 W. Washington St.
SUBDIVISION OFFICE,
Western & Kenilworth Avenues.
Open Every Day from 10 to 5 o'clock.

RHEUMATISM AND BROKEN DOWN ARCHES

The pains in each of the above ailments are so near alike that even our best physicians often mistake the broken arch pains for rheumatic pains and prescribe accordingly. The medicine given of course has no effect and the patient often suffers for years before he realizes that possibly the trouble is with the arch nerves and muscles. I have seen thousands of such cases in my 31 years of experience.

If you suffer with pains in the limbs or back, come in and let me examine your arches. It may save you years of suffering. If your arches are broken I can fit you with a pair of Larson's Anatomic Sta-Right Shoes that will relieve your trouble and return your feet to health.

Made to Measure, $12 and up
With Plaster Cast, $17 and up

Send for Free Booklet T

Martin Larson

Chicago's Only Shoe Specialist
369 WEST MADISON STREET
AT THE BRIDGE

OH! MY HEAD

It may be from indigestion, constipation, over-eating and drinking, brain-fag, or lack of outdoor exercise. Cheer up—there is a quick relief for you in

Eno's "Fruit Salt"

(Derivative Compound)

which has now been used for over 40 years, and has obtained a world-wide reputation. Beware of laxatives that deprive the organs of the power of acting without them. A little Eno's Fruit Salt in cold water—a cooling, refreshing, sparkling, effervescent drink, is all you need to correct the liver and banish discomforts.

Sold by all Druggists

Prepared only by J. C. ENO, Ltd., London, S. E., Eng.

Agents for the Continent of America: HAROLD F. RITCHIE & CO., Ltd., Toronto, Canada.

Boys of Europe Not Only Play at War but Fight on Battle Line.

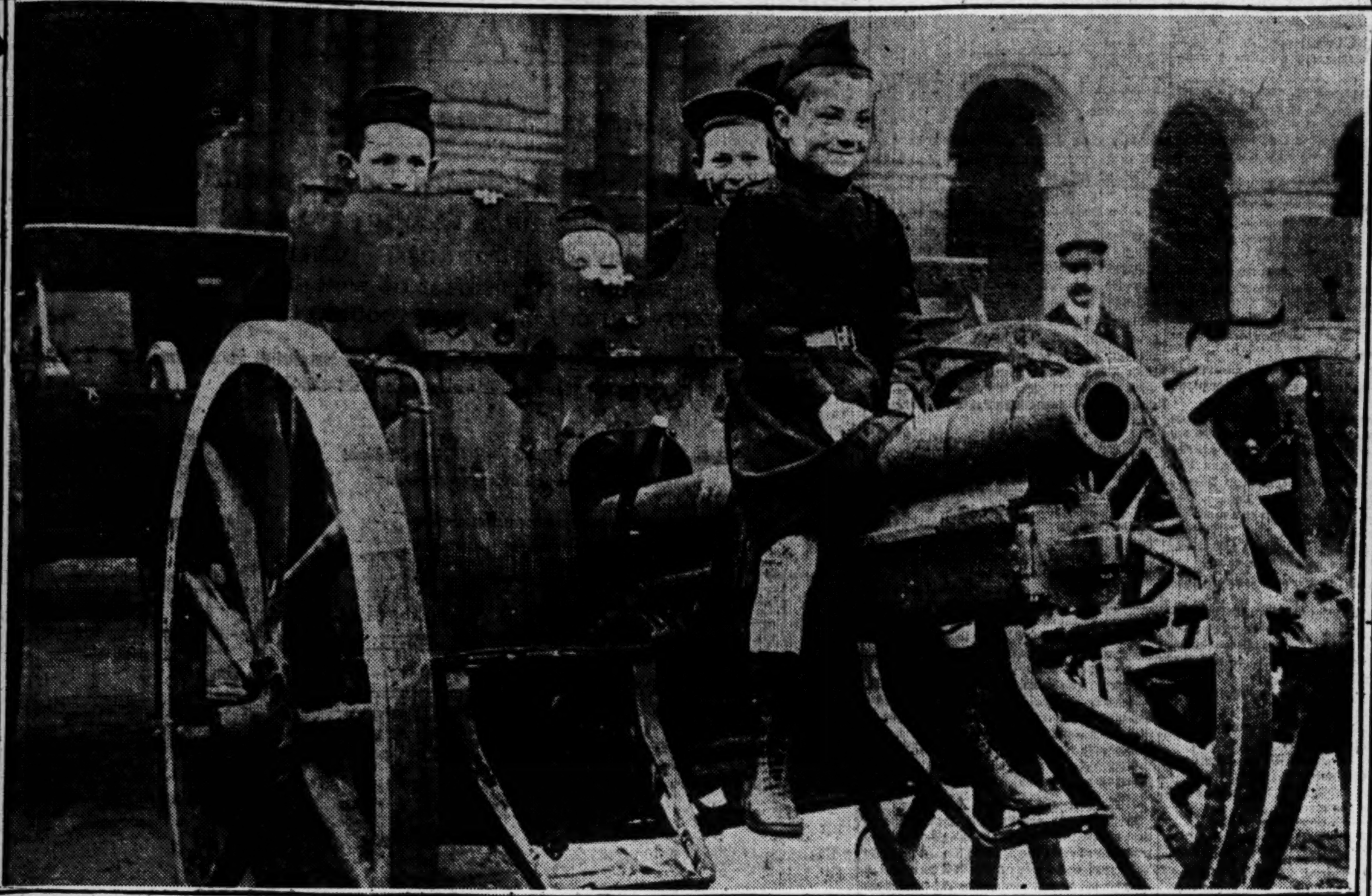

PARIS BOYS PLAYING ABOUT GUNS CAPTURED FROM THE GERMANS—Even the little fellows are imbued with the war spirit. With their fathers and brothers and other men relatives all at the front, they hear nothing but talk of the war. The gun in the picture snows the scars of battle. On the shield are dents made by rifle balls that were coming desperately close to the gunners.

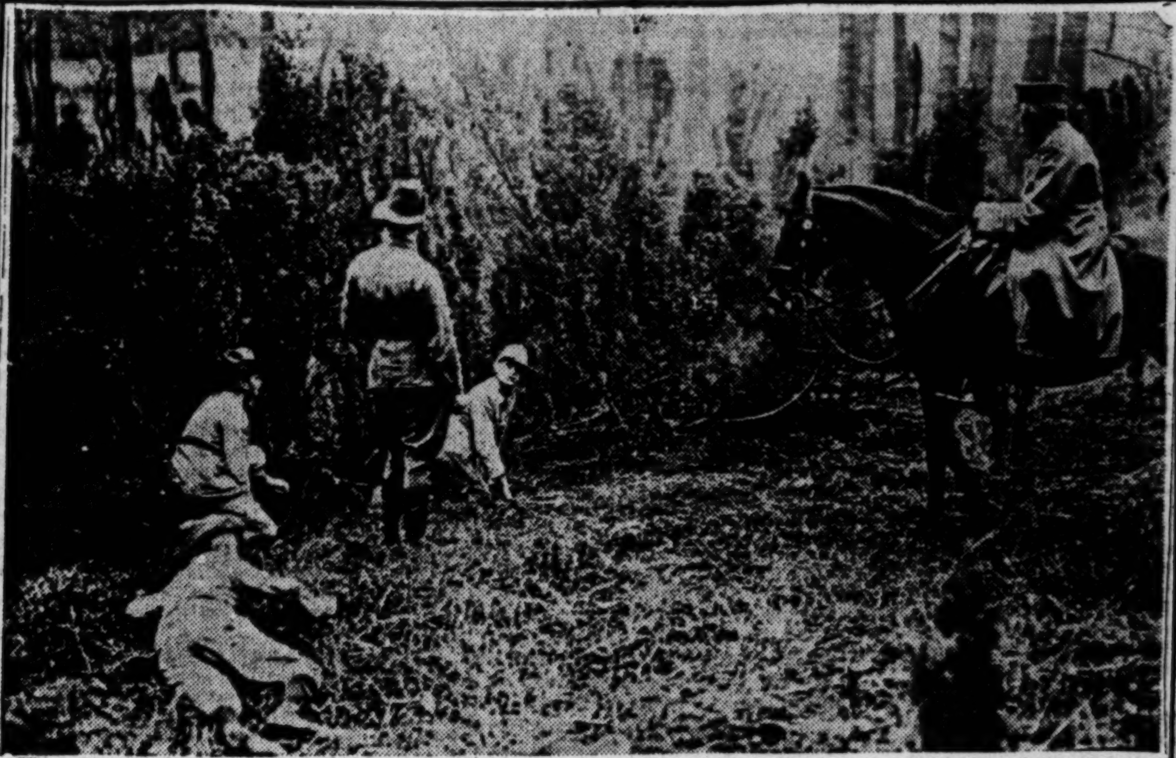

GERMAN BOY SCOUTS WITH THEIR INSTRUCTORS—Here is shown again the thoroughness with which the Germans train their great armies. The boys are taken early and taught how to meet the hardships of a campaign. Though the boy scout idea came from England, it has been brought to its highest development in Germany, where more military and warlike features have been added to it than in other countries.

MEDEM PHOTO SERVICE

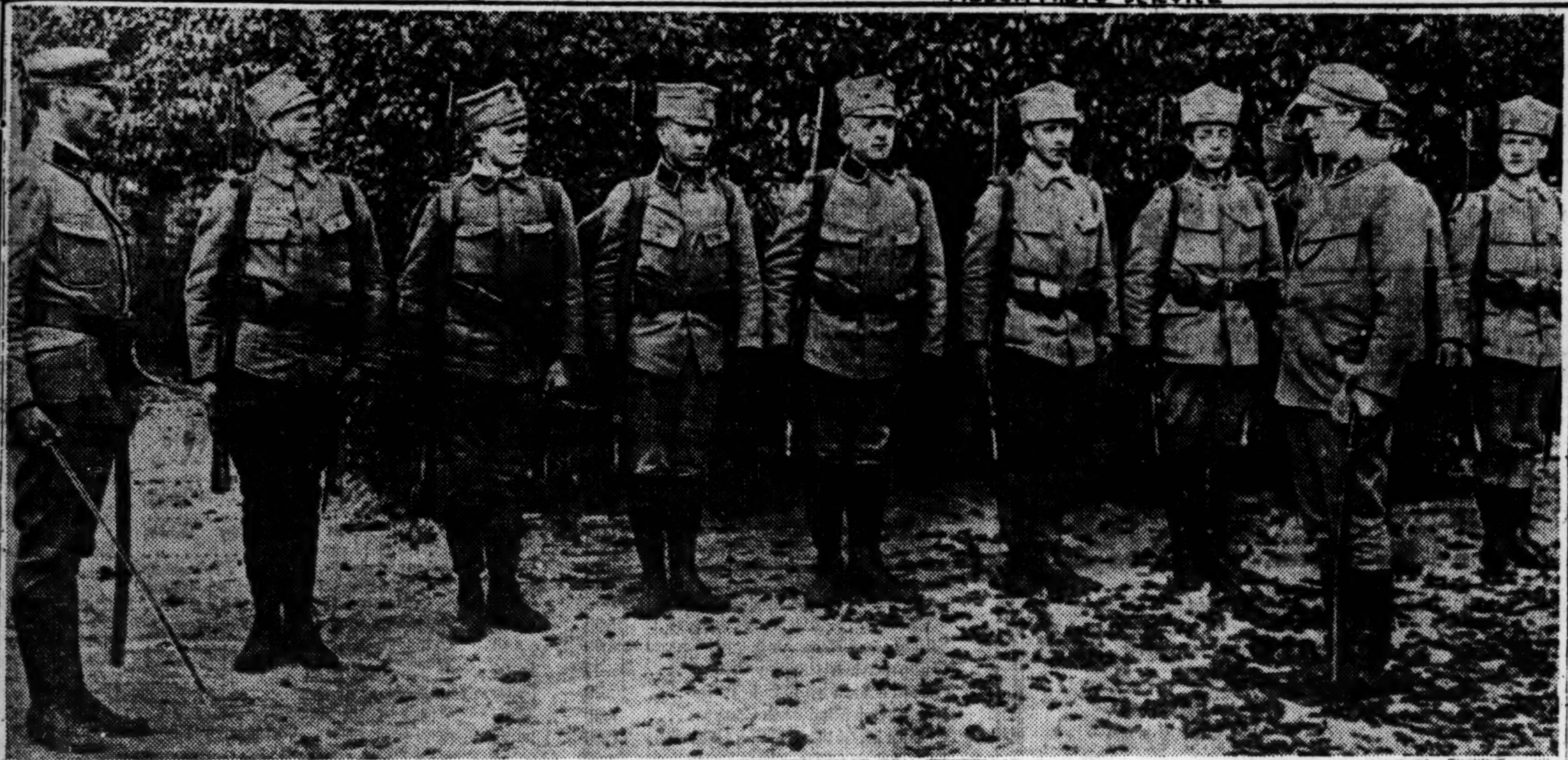

GERMANY'S BOY SOLDIERS—The kaiser's call upon the youth of Germany to fill the gaps in the fighting line has now reached the schoolrooms. The picture shows that these recruits are still mere boys, but all eager to fight for the fatherland.

CHILDREN IN BERLIN MANNING A CANNON CAPTURED FROM THE RUSSIANS—The martial spirit is stirring these youngsters and they naturally absorb the idea that the only life for them when they grow up is to follow their fathers into the army. The leader, sitting on the barrel of the quick firer, is already in the first grade of militarism, the boy scouts, and is evidently proud of his uniform.

PHOTO MEDEM PHOTO SERVICE

WESTERN BATTLE LINE WHERE BRITISH AND BELGIANS MADE GAINS AGAINST THE GERMANS.

ENGLISH BOY SCOUTS DOING MILITARY DUTY—The threatened invasion of England by the Germans has brought the British boy scouts to the front in many capacities. Many of the older ones have enlisted and drilled for Kitchener's new army. Others have taken up the duties of the territorials that have gone to the front.

GERMANY'S YOUNGEST NONCOM—This 14 year old boy is attached to the grenadiers and has taken part in the battles in France. He was last heard from in the town of Moysson, when it was announced that he had been given his stripes as a noncommissioned officer for bravery.

...ALL FIELD ...PANY
...ster ...elties
...novelties with en- 5c to 15c
...d Sachets, with 10c to 50c
...ed Standing ...es, with enve- 20c to 50c
...d Book Marks, ...lopes, 15c to 35c
...d Folders, with 15c to 35c
...novelties— 15c and 25c
...ous shapes and ...th envelopes— 5c to 30c
...ous shapes and ...th envelopes— 1c to 10c
...th envelopes— 1c and 2c
...d Cards, with 3c to 10c
...MATISM AND ...N DOWN ARCHES
...n Larson ...Only Shoe Specialist ...MADISON STREET ...THE BRIDGE
...! MY HEAD
...no's ...it Salt"
...RITCHIE & CO., Ltd., ...ronto, Canada.

G.O.P. CHIEFTAINS URGE ALL VOTERS TO GET ON BOOKS

Thompson Managers Turn Attention to Rolling Up Big Registration.

The William Hale Thompson campaign managers yesterday dropped everything but the registration program, urging all their forces to devote their time and energy to getting out a large enrollment tomorrow. Both Mr. Thompson and Edward J. Brundage issued signed statements calling attention to the importance of registration.

Mr. Thompson points out that it is the duty of all men and women who favor clean municipal government to register so they may be in position to cast their ballots. He asserts that Chicago never will have an honest administration until citizens interest themselves sufficiently to know what the different candidates stand for.

250,000 Not on Books.

"There are over 250,000 women and men who are entitled to vote, but who are not now on the registry books," he continues. "I appeal to them to register tomorrow without fail, and I pledge them that in return, if I am elected mayor, the name of Chicago shall be heralded throughout the world as a great city for efficiency of administration and opportunities of citizenship."

Mr. Brundage in his appeal asserts that no person entitled to vote is justified in criticizing any government, however corrupt, if the right of the ballot is not exercised.

Pastors Urge Registering.

Shirks and failures in the acid test of religion were terms applied by ministers yesterday to those who fail to register and vote.

"Some of the best candidates for alderman ever indorsed by the Municipal Voters' league can be elected," said Prof. Graham Taylor at the West Side Sunday Night club in the Third Presbyterian church. "To save the city, every man and woman should register Tuesday."

"Registration and voting are the 'acid test' of religion," said the Rev. Fred A. Moore at the Church of the Redeemer, Robey street and Warren avenue.

Others who urged their congregations to register were the Rev. Alexander Alison, the Rev. W. S. Plumer Bryan, the Rev. Austin Hunter, the Rev. Judson B. Thomas of Austin, and the Rev. Frank C. Bruner.

PLOT TO FREE CONVICTS SEEN IN JOLIET ARRESTS.

Three Italians, Heavily Armed, Taken Into Custody, Thought Seeking Release of Murderers.

Joliet, Ill., March 14.—[Special.—By the arrest of three Italians giving the names of Frank Perino, Sam Davio, and John Peleritto, the authorities here believe they thwarted a plot to liberate four men serving life sentences for murder in the penitentiary.

The convicts came from La Salle, where they were found guilty of killing the paymaster of the Black Hollow coal mine in 1913 and robbing him of $15,000. They are Sam Cirasuca, Mike Spagnolia, Joseph Schuto, and George Gardini. Ever since their conviction a plot to release them has been rumored.

Recently Sheriff Davis of La Salle received an anonymous letter warning him that an attempt would be made soon to release the prisoners. The men arrested today were heavily armed. Sheriff Davis hurried them from La Salle, but could not identify any of the trio. It is believed the plan was to attack guards of the quarry gang on which the convicts work as they were returning to the prison.

FORM FIVE THOMPSON CLUBS

Foreign Voters Busy Organizing to Aid Republican Candidate.

Five William Hale Thompson clubs were organized yesterday. Fourteenth ward Italian women formed a club with Mrs. Rose Mavialiana as president, at 2664 West Grand avenue. A Polish club was formed at 1655 West Chicago avenue. Ald. James Lawley addressed a big Italian meeting at Hoyne avenue and Erie street. Stationary engineers organized in Thompson headquarters. Twenty-ninth ward Republicans organized at 5223 South Forty-eighth avenue.

Stabbed While in Woman's Home.
During a quarrel in the home of Mrs. Esther Dashos at 706 North Clark street yesterday Mack Ellbuy of 1065 Adams street was stabbed in the right shoulder by his cousin, Avidis Saper.

Political Meetings Scheduled Tonight.

WILLIAM HALE THOMPSON.

Twenty-first Ward Republican Women's club at Turner hall, 8 p. m.

Sixth Ward East End Thompson Women's club, 5610 Blackstone avenue.

First Ward Thompson Women's club, 2218 Prairie avenue.

Twenty-seventh ward women's meeting, 4025 Elston avenue, 3 p. m.

ROBERT M. SWEITZER.

Third ward—Sweitzer club banquet, Auditorium hotel, 7 p. m.; South Side Women's club, Oakland Methodist church, Oakwood boulevard and Langley avenue, 8 p. m.

Twenty-seventh ward—Our Lady of Mercy hall, Montrose boulevard and Troy street.

Thirty-fifth ward—Resurrection hall, Jackson boulevard and Fiftieth avenue.

FACTION CHIEFS TO UNITE TODAY

Rival Democratic Leaders to Get Together to Boost Sweitzer.

The peace pipe will be smoked officially today by Harrison and Sweitzer captains at the Hotel Sherman. A committee representing the Harrison primary organization will meet with a Sweitzer committee. Harrison leaders will surrender keys to their headquarters and agree to the department heads moving to Sweitzer's quarters at the Hotel Sherman. The Sweitzer people will retain control of the campaign committee.

To Be Put Up to Words.

The tentative plans contemplate a submission of peace terms to leaders of the factions in their respective wards. It has been agreed that in wards where the feud was hottest faction spokesmen shall get together, and whatever plan of harmony they agree upon will be ratified. The general understanding is that Harrison leaders will be recognized in distributing political plums if Mr. Sweitzer wins.

The Democratic candidate insists on this. He takes the position that it is time for factional fighting to cease, particularly on the eve of the national election. He gives his word that he will not prosecute a campaign of reprisal for primary rows in the event of his election, but will endeavor to bring the entire Democratic organization into a working harmony before his term ends.

Talks to Spellbinders.

Among meetings attended by Mr. Sweitzer yesterday was a gathering of spellbinders who are to take the stump for him after registration day. Among orators who pledged their efforts in his behalf were Miles J. Devine, Edward G. Purkhiser, Assistant Corporation Counsel Lee D. Mathias, and D. B. Brillow.

Leaders of all Democratic factions have agreed to pull their coats today and tomorrow in an effort to roll up a large registration.

DOCTORS ENLIST TO AID NEW GRADUATE SCHOOL.

Roster of 500 Expected Soon to Promote Proposed Medical Research Institution.

That fully 500 Chicago physicians will be enrolled in the movement to make Chicago the world's medical center through the Graduate School of Medicine of Chicago, which is to start operations May 1, is the prediction of the organization committee which yesterday announced that already 300 doctors have "signed on" for promotion of the work.

Blanks are being sent out by the committee and the present enthusiastic response will be augmented, it is believed, by the public announcement made Saturday.

Another announcement is to come in about a month, telling the arrangements in more detail.

Physicians in discussing the movement laid stress upon the fact that the purpose is simply to coördinate and use efficiently the abundant material for medical, surgical, and sanitary education that already exists in Chicago. It was stated that in making the movement possible President Reinberg of the county board had the support of his fellow board members without dissent.

The 8,000 graduate students from elsewhere in the United States and from foreign countries who are expected to come here annually to attend what virtually will be a continuous medical congress probably will be handled on a coupon system similar to that in use at Harvard university.

These coupons range in price from 50 cents to $2 at Harvard. The Chicago plan admits all physicians resident in Cook county without charge.

Income derived from the sale of coupon tickets will be devoted merely to the running expenses of the institution.

To Cure a Cold in One Day
Take Laxative Bromo Quinine Tablets. Druggists refund money if it fails to cure. E. W. Grove's signature is on each box. 25c.—Advertisement.

CHURCHES RENEW WAR TO KEEP LID ON VICE DISTRICT

Alarmed by Rumors Election of Mayor Candidates Means an Open Town.

BY THE REV. W. B. NORTON

Commercialized vice in Chicago must not be resurrected.

This was the keynote of the hundreds of utterances yesterday in Chicago pulpits.

A warning was given to politicians that the aroused civic conscience is not to be trifled with in this matter, irrespective of the fortunes of candidates for public office.

The ministers in all denominations called on the members of their churches to unite in support of the reform organizations now banding together to retain the victories already won and more fully to clean up the city.

Expectation of Open Town.

It was reported that in certain sections the impression was entertained that the next city administration is to permit a wide open town, and in consequence the proprietors of saloons and immoral women were becoming bolder and were preparing for the future in the expectation of protection.

One minister—the Rev. L. W. Sprague—at least made open confession that he formerly had believed in a segregated vice district, but was now thoroughly convinced of the error of his former opinion and was determined to do all he could utterly to banish the evil.

What Ministers Said.

Some of the things said by the ministers were:

The Rev. F. W. Gunsaulus, Central church, Auditorium theater:

Segregated vice is un-American. It gives a kind of permissive halo to vice. It encourages blackmail, graft, and political alliance with evil. Chicago has no right to advertise itself as an educational center, the home of 80,000 music students, 20,000 students in technology and allied sciences, and the greatest center for medical students in the world, and not make it a safe and clean city so that students coming here from pure homes in the country and smaller cities can return as clean as when they came here.

The Rev. H. E. Peabody, South Park Congregational church:

Some results of the crusade against vice are: The segregated district has been broken up; soliciting on the street has been decreased 75 per cent; publicity has made property owners the allies of decency; resortkeepers have become frightened and are in hiding. The danger now is in over-confidence and reaction. Every minister should be a leader in the fight against vice and every member a campaigner.

The Rev. Samuel M. Gibson, Christ Reformed Episcopal church:

Any attempt to open the human stockyards, the breeder of moral leprosy represented in the old red light district, will be dealt with severely.

The Rev. George MacAdam, Epworth Methodist Episcopal church:

Respectable society cannot build a wall around itself and think to escape the consequences of vice in the city.

The Rev. W. L. Cawthorne, St. Luke's Protestant Episcopal church:

A return to a segregated vice district in Chicago is unthinkable. The only remedy is a root and a branch extermination of the traffic in vice.

The Rev. John Albert Thurston, American Reformed church, Norwood Park:

An encouragement to the church to persist in its protest and teachings in regard to the evil of segregated vice is the change of opinion of politicians like Mayor Harrison and of church leaders and reformers like Graham Taylor, who once believed in segregation as a remedial method of dealing with vice. Mothers ought to teach their daughters and themselves to practice modesty in dress.

The Rev. E. J. Fisher, Olivet Baptist church:

Conditions on the south side are becoming intolerable. The vicious element is defying every one, and there is but one course for the church to do and that is to renew the fight.

The Rev. L. W. Sprague, Wellington Avenue Congregational church:

The extinction of commercialized vice can be plainly foreseen.

The Rev. H. L. Willett, Memorial Church of Christ:

Opposition to vice must become the settled policy of the city.

POLITICAL WAR IN MAYWOOD.

Good Government League Selects Ticket to Oppose Civic League.

The Maywood Good Government league announced last night it will select candidates for the April election in opposition to those chosen by the Civic Welfare league at a recent massmeeting.

MONEY ORDERS BOON TO MANY

War Reveals Strength and Value of the Department.

LIMITS ARE OFF NOW.

[BY A STAFF CORRESPONDENT.]

Washington, D. C., March 14.—[Special.]—Though at heavy cost to the postoffice department in loss of money order revenues, the European war revealed the dependence of a host of people upon the United States money order system.

During the first months of the war, international money order exchange almost ceased and domestic patronage of this facility declined materially. Now, however, conditions are fast returning to normal, and it is possible to make public interesting facts which emphasize the vast utility of this service and which show the far reaching effects of the European eruption.

Condition in War Crisis.

In the height of the war crisis pathetic cases were brought to the attention of the postoffice department, illustrating the various uses and acute need of postal money orders. Foreigners flocked to the postoffice windows inquiring if they could still send money to their aged and infirm parents in the old country.

The service proved a boon to American citizens who were abroad when the war began. In thousands of cases funds could not have been forwarded to them in any other manner. The distribution of money by the relief committee of the state and treasury departments, although most efficiently administered, was necessarily dependent upon the intermediary agents of the committee or upon consular or diplomatic officers, while international money orders were cashed even in the interior of the belligerent countries.

Action on South America.

Negotiations are in progress looking to arrangements for the exchange of money orders between the United States and the principal countries of South America. A statement issued tonight by the postoffice department said the negotiations probably would be consummated soon.

The department also announced that foreign exchange conditions had improved so much recently that it had been possible to remove the $100 limit on money orders for all countries except Austria, Belgium, Egypt, and Portugal.

The Tobey Furniture Company

Furniture, Interior Decorations, Oriental Rugs, Curtains

Semi-Annual Sale

Reductions 25% to 60%

IMPORTANT additions have recently been made to many of the lines in our sale through the arrival of several belated shipments. Our sale is now at its height—an enormous assortment of new and stylish furniture—at a wide range of prices—for every room in the house.

In Dining Room Furniture, for instance, the variety is immense. The suite shown below is an example of the values in this stock:

Sideboard, Extension Table and China Cabinet illustrated; Serving Table not shown.

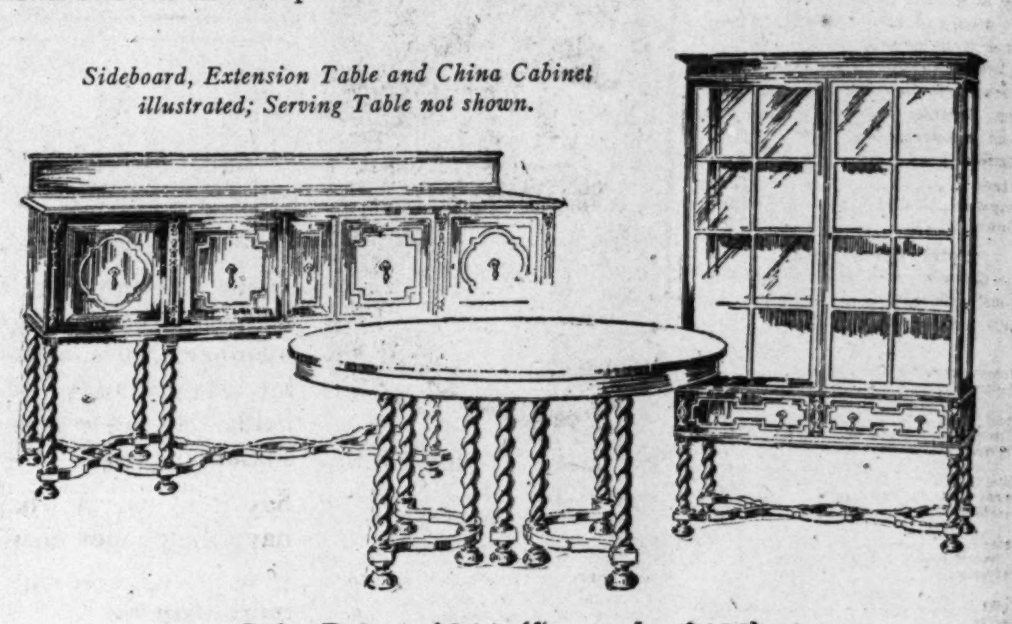

Sale Price, $244 (formerly $488)

Charles II. Dining Room Suite in Old Oak, with ebony moldings and ornaments. **Four Pieces:** Sideboard (78 inches wide, 47 inches high), China Cabinet (43 inches wide, 69 inches high), Dining Table (54 inches diameter, 10 feet extension), and Serving Table (not shown; 46 inches wide, 43 inches high).

Following are numbers of excellent values in desirable pieces and suites:

	Former Price	Sale Price
William and Mary Old Oak Suite; 4 pieces: Sideboard, China Cabinet, Side Table and Table	$570.00	$284.00
Adam Brown Mahogany Sideboard	210.00	158.00
Adam Brown Mahogany China Cabinet to match	110.00	83.00
Adam Brown Mahogany Table; 60-inch; to match	165.00	124.00
Adam Brown Mahogany Side Table	69.00	49.00
Sheraton Inlaid Mahogany Sideboard	150.00	75.00
Walnut Suite; 3 pieces: Sideboard, Side Table and Table	400.00	250.00
Adam Georgian Oak Table; 54-inch	52.00	39.00
William and Mary Mahogany Chairs	17.00	9.75
Golden Oak Table; 48-inch	30.00	19.50
Sheraton Mahogany Table; 54-inch	120.00	59.00
Early American Mahogany Suite; 4 pieces: Sideboard, China Cabinet, Side Table and Table	820.00	535.00
Arts and Cratts Fumed Oak Sideboard	72.00	48.00
Arts and Cratts Fumed Oak China Cabinet	57.00	42.00
William and Mary Mahogany Chairs	24.00	12.50
Chippendale Mahogany Chairs	19.00	14.50
Sheraton Mahogany Side Table	95.00	59.00
Fumed Oak High Back Chairs	7.00	5.00
Charles II. Old Oak China Cabinet	60.00	29.75
Elizabethan Old Oak Side Table	50.00	25.00
William and Mary Fumed Oak Table; 54-inch	62.00	45.00
Jacobean Old Oak Sideboard	$105.00	$79.00
Sheraton Mahogany Table; 54-inch	66.00	49.00
Charles II. Mahogany Table; 54-inch	70.00	53.00
Fumed Oak Chairs	11.00	5.50
Fumed Oak Chairs	6.00	3.75
Carved Golden Oak Table; 54-inch	115.00	79.00
Elizabethan Georgian Oak China Cabinet	92.00	59.00
Sheraton Inlaid Mahogany Suite; 3 pieces: Sideboard, China Cabinet and Side Table	400.00	259.00
Adam Brown Mahogany China Cabinet	118.00	59.00
Adam Brown Mahogany Table; 54-inch	63.00	49.00
Adam Brown Mahogany Chairs	24.00	13.50
Adam Brown Mahogany Sideboard	200.00	150.00
Adam Brown Mahogany China Cabinet to match	130.00	94.00
Adam Brown Mahogany Side Table to match	65.00	49.00
Adam Brown Mahogany Table; 54-inch; to match	145.00	105.00
Ebony Inlaid Sheraton Mahogany Suite; 4 pieces; Sideboard, China Cabinet, Side Table and Table	815.00	525.00
Arts and Cratts Fumed Oak Sideboard	45.00	29.50
Jacobean Old Oak Table; 54-inch	47.50	32.00
Fumed Oak Table; 48-inch	30.00	19.50
Mahogany Chairs	14.00	9.50
Adam Brown Mahogany Sideboard	150.00	75.00
Sheraton Inlaid Mahoganyy China Cabinet	78.00	39.00
Adam Brown Mahogany Suite; 4 pieces: Sideboard, China Cabinet, Side Table and Table	975.00	625.00

Similar bargains are to be had in all departments

Wabash Avenue and Washington Street

A striking book of verse.—*Boston Post.*

BELL and WING

By FREDERICK FANNING AYER

What the highest authorities say of this remarkable book of verse

Absorbing, astounding, inspiring, baffling.—*London Academy*

Fundamental and vigorous virility.—*Yorkshire Observer, Eng.*

Genuine aspiration and power.—*Occult Review, England*

Great originality and depth of feeling.—*Boston Times*

The rarest verses of the time.—*World Wide Bureau*

Power and originality.—*Cork Examiner*

A virile work.—*Boston Globe* **Price $2.50**

A great work.—*Boston Herald*

Near the stars.—*The Oregonian, Portland, Ore.*

THE BAKER & TAYLOR CO., 33 East 17th St., Agents, New York

At McClurg's

Parisian Stationery

A consignment of the very newest of fashionable French Stationery—correspondence paper with envelopes to match—has just arrived from Paris. It comes in white and fashionable tints and is the very latest in correspondence paper.

If you wish the daintiest, most stylish correspondence Stationery, make it a point to visit the "greatest bookstore in the world."

Obliging salespeople will serve you.

A. C. McClurg & Co.
on Wabash between Adams and Jackson

The National City Bank

of Chicago invites you to open an account of $1.00 or more in its Savings Department—to which you may add small sums at intervals—and receive all the protection afforded depositors by the Federal banking laws. Interest at 3% per annum, compounded in January and July, is paid on savings accounts.

This bank is not only under the supervision of the United States Government, but is a member of the Federal Reserve Association.

David R. Forgan, President — Southeast Corner Dearborn and Monroe Streets

REMOVAL SALE

affords an opportunity for you to purchase office furniture at remarkable savings. Our entire stock of business furniture will be sold before we move.—prices have been deeply cut.

The Globe-Wernicke Co.
Largest Makers of Office Furniture and Supplies in the World
231-235 South Wabash Avenue, Near Jackson Boulevard
Phones: Harrison 1423—Automatic 62-357

Illinois Trust & Savings Bank

La Salle and Jackson Streets

Has Paid Over

35 Million Dollars

INTEREST

To Its Depositors Since 1890

$13,500,000

In Dividends to Its Stockholders

$2,780,000

In Taxes

Capital, 1890.......$1,000,000
Surplus, 1890....... 736,000
Capital Now....$5,000,000

Surplus and Undivided Profits
(All Earned)

$10,700,000

One out of every 15 people in Chicago is a depositor in this bank.

This steady and natural growth is without the assistance of mergers or the absorption of other banks.

Organized 1873

Colors Brushes Canvas Papers Studies — Instruments Boards Tables T sqrs. Cloth
EVERYTHING FOR ARTISTS.
ABBOTT & CO., 127 N. Wabash Ave., Opp. Field's

SUBSCRIBE FOR THE TRIBUNE

MARSHALL FIELD & COMPANY
ANNEX—The Store for Men

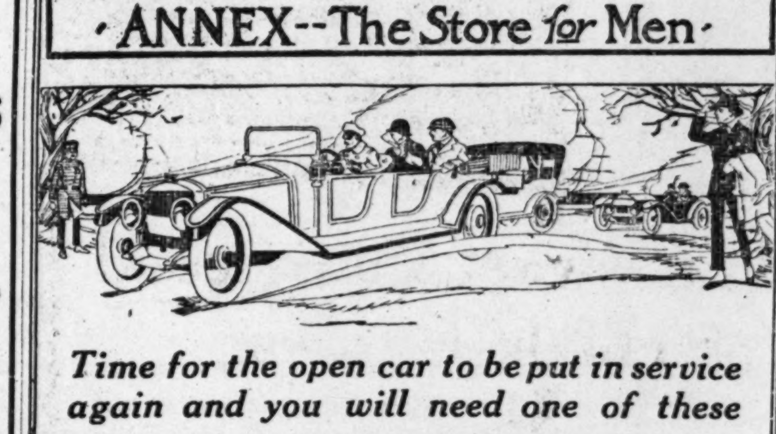

Time for the open car to be put in service again and you will need one of these

Medium Weight Overcoats

to enjoy fully the bracing air of the Spring morning and evening drives to and from town. We recently received a large shipment from the shops of Kenneth Durward of London.

These Coats are just heavy enough for motor wear.

$25.00 and $35.00

Men's Specialty Clothing Section, Fourth Floor.

ADVERTISE IN THE TRIBUNE. SUBSCRIBE FOR THE TRIBUNE

RESORTS—FOREIGN

Ocean Travel.

ANCHOR LINE ROYAL MAIL Steamships SAILING Every Saturday to and from New York and Glasgow
New, Large, Modern, Twin-Screw Steamers.
Cameronia—California—Caledonia—Columbia
Tuscania (New 1915) 20,000 Tons disp't.
TUSCANIA (Via Liverpool) MARCH 27
CAMERONIA (Glasgow Direct) APRIL 3
For Books of Tours, Rates, etc., apply to
ANCHOR LINE,
S. E. Cor. Randolph and Dearborn Sts., Chicago
Phone Central 2051.

American Line
American Steamers Under the American Flag
Cabin and 3rd Class Passengers only.
New York—Liverpool
PHILADELPHIA. MAR. 18 | ST. LOUIS.....MAR. 20

White Star Line
New York—Liverpool
*ARABIC......MAR. 17 | ADRIATIC....MAR. 20
*Cabin and 3rd Class Passengers only
New York & *Boston - Azores - Gibraltar - Italy
CRETIC..APR. 6. *FROM BOSTON NEXT DAY
COMPANY'S OFFICE
F. C. BROWN, Western Passenger Agent
14 NORTH DEARBORN STREET.
Telephone Randolph 6964. Auto. 41-151.

FABRE LINES TO PARIS AND ALL OTHER EUROPEAN POINTS
VIA THE MEDITERRANEAN
T. S. S. PATRIA (16,000 tons)
Sailing March 25, 3 P. M.
TO NAPLES & MARSEILLES (12 hrs. from Paris)
BUILT 1914. SEVEN DECKS, TERRACE CAFE, WINTER GARDEN, ETC. SINGLE ROOMS, DE LUXE SUITES, SUITES OF THREE TO FIVE ROOMS WITH ONE OR TWO BATHS. ONE OF THE MOST BEAUTIFUL SHIPS EVER BUILT.
K. W. KEMPF, General Western Agt.,
120 No. La Salle St.

ADVERTISE IN THE TRIBUNE.

SWEITZER GAINS ON STRAW VOTE IN MAYOR'S RACE

Total Reaches 3,100, Cutting Thompson's Lead from 202 to 143.

Robert M. Sweitzer, Democrat, gained heavily in THE TRIBUNE'S nonpartisan straw ballot on the mayoralty election yesterday. The lead of William Hale Thompson, Republican, was cut down from 202 to 143, making Sweitzer's gain fifty-nine for the day.

Interest in the straw vote was enhanced by 600 additional returns from six different groups of voters, 100 votes being returned from each of the groups.

The heavy reduction in Thompson's lead served only to increase his percentage figures. Sweitzer, however, remained in the lead on a percentage basis. Here are the figures:

Sweitzer	77,204
Thompson	76,033
Stedman	2,807

Total Votes 3,100.

With 600 new votes received and 2,500 previously reported the total was raised to 3,100. The straw vote figures to date are:

Thompson—Total for the day	254
Previous	1,313
Total	1,567
Sweitzer—Total for the day	313
Previous	1,111
Total	1,424
Stedman—Total for the day	19
Previous	46
Total	65
Hill, Prohibition—Total for the day	6
Previous	14
Total	20
Scattering	24

Groups and How They Voted.

The six occupational groups and the way they voted are:

Dentists.

Sweitzer	55	Prohibition	3
Thompson	40	Progressive	1
Socialist	1		

Journalists.

Sweitzer	53	Socialist	1
Thompson	46		

Street Car Men.
[Surface Lines.]

Thompson	58	Socialist	5
Sweitzer	35	Prohibition	2

Saloonkeepers.

Sweitzer	55	Thompson	45

Plumbers.

Sweitzer	61	Socialist	2
Thompson	37		

Men Laundry Workers.

Sweitzer	54	Progressive	7
Thompson	28	Prohibition	1
Socialist	10		

Street Car Men Help Thompson.

Thompson's gain in percentage, in spite of his loss on the straw vote, was due to the heavy Thompson vote cast by the surface line street car men. It is estimated there are 13,500 street car men in Chicago, exclusive of elevated road men and traction employés living outside the city limits. Of the 13,500 it is estimated 8,000 will vote.

On this basis if they vote as the 100 did on the straw ballot Thompson would get 4,640, Sweitzer 2,800, and Stedman 400. There would be 160 prohibition votes.

Sweitzer made his gain of the day among the less numerical trades. This had the effect of reducing the Sweitzer percentage totals. If of the 2,000 men laundry workers 1,000 register and vote Sweitzer's percentage would be 540, Thompson's 280, and Stedman's 100.

NATIONAL VOTERS' LEAGUE SCORES CONTROL OF HOUSE.

Bulletin Says Democrats Have Forced System Declared to Be "Worse than Cannonism."

Washington, D. C., March 14.—[Special.]—Denouncing the Democratic control of the house as "worse than Cannonism," the National Voters' league, in a bulletin issued today, calls on newly elected congressmen to aid in revolutionizing procedure in the more numerous branch of congress.

Of the bipartisan "gentlemen's agreements" governing the consideration of nearly all legislation the league says:

"Everything is done by 'leaders' who deal and dicker 'privately' in legislation about as men managing large enterprises are expected to do in the business world. The average member has neither voice nor influence in the affairs of the house. This is true in the greatest degree of new members. They must submit to the deepest measure of subjection.

"Less than a dozen men in the house have in their hands almost absolute obstructive power.

"The average member, reduced by the system to the importance of a rubber stamp, is forced to depend upon essentially selfish and corrupting practices for his standing with constituents. The only course open to him is to convert into political capital the last available bit of pork and plunder; to cater to local interests and ambitions; to take the fullest advantage of the franking privilege, of free seeds and free advertising."

The league proposes a revision of the house rules so as to eliminate the "subtle briberies" of committee appointments, permit the election of chairmen by committees, require open committee meetings and public committee records, establish a budget system, and the replacement of forty-five minute roll calls inviting filibusters with two minute electric voting device, allow record votes in committee of the whole, and prevent members from drawing the compensation of their clerks.

Conservation of the Soil

Reforestization Nothing More Nor Less Than a Lesson to the "Wage Earner"

that he who fails to save a portion of his earnings while health, strength, and youth are being put into his daily work—will find, perhaps, when it is too late that had he saved a portion of his wages, how different his middle age would be.

This bank caters to the young, reminding them especially of the importance of saving. Compounds interest twice yearly, January and July 1st. Invites every member of the family to open a savings account, small or large amounts. Get started with determination to save something every day. You will be surprised at the results.

FORT DEARBORN TRUST AND SAVINGS BANK
N. E. Cor. Monroe & Clark Sts.

Sweitzer's Partner for Celtic Dance.

MISS ELIZABETH FRANCES CORCORAN.

Miss Elizabeth Frances Corcoran of 5517 Elizabeth street, one of the most popular young women in the United Celtic-American Societies, will lead the grand march with Robert M. Sweitzer at the annual Celtic ball and entertainment in the Coliseum Wednesday evening, St. Patrick's night. Features of the entertainment will be real Irish movies from Dublin. Real shamrocks will be distributed among the guests.

"Ould sod" from Castlebar in the County Mayo will be used for the speakers' platform.

Injuries Fatal to 82 Year Old Man.

Fortune Dogneaux, 82 years old, 3324 Indiana avenue, a retired merchant, died yesterday of injuries suffered in a street car accident March 10. He was trying to cross the street when he was knocked down by a car. His skull was fractured and he suffered internal injuries. Mr. Dogneaux's wife and two daughters died of natural causes within the last year and a half.

OAK PARK MINISTERS LASH RECOUNT SUBCOMMITTEE

See Further Delay in Senate Contest in Move to Permit New Evidence on Fraud.

Oak Park ministers again yesterday from their pulpits assailed the state senate subcommittee that has been recounting the ballots cast for Henry W. Austin and Joseph W. Strauss for state senator in the Twenty-third district. Oak Park residents heard that the committee intends to reopen the case this morning and hear more evidence of alleged illegal voting. The fear was expressed that this move is calculated to further delay the seating of Mr. Austin. Among those who criticised the committee were the Rev. William E. Baryon, Dr. D. T. Denman, and Dr. R. J. Wykoff.

SEEK AFTER WHITE SLAYER.

Detectives Will Quiz Scrubwomen for Possible Murder Clew.

Detectives will quiz the scrubwomen of the Railway Exchange building today in the investigation of the death of Fred C. White, bookkeeper for the Quaker Oats company.

,

"I would like to advertise but (comma) my business is different."

How often we hear this.

When considering advertising in your business, remember, that most successful advertisers of today made that same remark to somebody once.

Say it to us. Perhaps we have the proper answer.

If we have, you will profit more than we.

George Batten Company
Advertising
Continental and Commercial Bank Building
New York CHICAGO Boston

New York $19.10

We honestly believe that if you went east on the Grand Trunk you would be delighted with the service. First—the modern, high class equipment, the smooth double tracks (which go all the way), with the dining car service (no better), the scenery enroute—Niagara Falls and the Lehigh Valley—and finally with the rate—only $19.10.

Let us give you the time of our three trains and additional reasons why you will find the Grand Trunk to your liking.

Ticket Office 301 So. Clark St.
Phone Wabash 1757
Dearborn Depot, Phone Har. 3690

The sweet that's good for children to eat

Children love sweets—but many sweets are not good for them. Here is the sweet that is pure, wholesome and highly nourishing—

TOWLE'S LOG CABIN CANE AND MAPLE SYRUP

It is highest quality—blended from two natural products—maple syrup from first tap maple sap, and pure refined cane sugar.

Everybody likes this syrup. Have it always in the home—keep it on the table—use it in cooking.

Log Cabin Syrup makes children love

breakfast foods,
bread and butter,
baked beans,
boiled beans,
fried mush,
cornstarch pudding.

For the between-meal bite heat Log Cabin Syrup slightly and spread over muffins, biscuits, doughnuts or plain bread.

Send for Log Cabin Recipe Book

Full purity, quality and measure—sold always in log-cabin-shaped cans. Order a can of your grocer today.

The Towle Maple Products Co.
Sales Headquarters: Peoples Gas Building, Chicago
Refineries: St. Paul, Minn.; St. Johnsbury, Vt.

Marshall Field & Company

DIRECT ATTENTION

To the Completeness of Stocks of Women's and Misses' Apparel and Accessories meeting the Demand for the most Exclusive Spring Modes

Coats	Shoes	Millinery
Suits	Neckwear	Blouses
Costumes	Gloves	Skirts

Also a complete showing of Apparel and Accessories for Young Girls

If You Want to Hire a

Good Chauffeur

Put Your "Help Wanted" Ad in

The Tribune

Phone Central 100

CHICAGO WOMEN respect a paper that refuses to print the fake advertising of business buccaneers. That is one reason why THE TRIBUNE has such high standing with Chicago women.

RESORTS AND HOTELS

European Cure in America
The GREENBRIER
White Sulphur Springs, W. Va.
OPEN ALL THE YEAR
New Bath Establishment
DR. GEO. D. KAHLO, Medical Director.
FRED STERRY, Managing Director.
J. H. SLOCUM, Manager.
BOOKING OFFICES } New York—The Plaza. Boston—Copley Plaza.

Briggs House
Randolph and 5th Ave., Chicago
1 BLOCK FROM CITY HALL SQUARE
Location Most Central
200 Modern Rooms Restaurant Facilities Unsurpassed
Rates Per Day, $1 and $1.50. With Bath, $1.50, $2 and $2.50

Hotel Dennis
ATLANTIC CITY, N.J.
A high class modern Hotel in America's first Winter Resort. Directly facing the Ocean. Sunshine everywhere.
Capacity 600. WALTER J. BUZBY.

VINCENNES HOTEL
36th Street and Vincennes Avenue, Chicago. European plan. Absolutely fireproof. 15 minutes to business and shopping centers. Room and bath, $1.50—2 persons, $2.00. Table d'Hote Dinner, 60 cents. Douglas 410.

HOTEL — CAFE
New Kaiserhof
Clark St., near Jackson Boulevard

HOTEL COLFAX, the M. C. spring mineral water for rheumatism, stomach and liver disorders. Turkish and pine needle baths. On R. I. lines, 9 hrs. from Chicago. Write for information. Hotel Colfax. COLFAX, IOWA.

Marlborough-Blenheim
Atlantic City, N.J. Josiah White & Sons Co.

RESORTS AND HOTELS

There Are Many Ways *OF GOING TO* **CALIFORNIA and the EXPOSITIONS**

Our High Class Inclusive Tours leave at frequent intervals by best routes. We issue tickets by all lines with or without hotels.

HONOLULU and JAPAN

Special tour leaves July 3rd. Tickets to Australia, Japan, China, India, South America. Choice berths, plans and information.
THOS. COOK & SON, 15 E. Jackson Blvd., CHICAGO.

HEALTH RESORTS

Mudlavia Treatment

May Save You Numerous Collapses—Ask Your Own Doctor About It.

Dr. George F. Butler, physician and author, Emeritus Professor of Materia Medica and Therapeutics, Chicago College of Medicine and Surgery, gives high praise to Mudlavia.

"The Mudlavia Treatment soothes and restores the nervous, tired and overworked who need rest and rebuilding away from daily worries. This famous treatment is fundamentally a drawing-out process, opening up the skin pores, but one mild, gentle, and progressive. It simply replaces natural normal operations where they have been interrupted by disease of any kind, or mistakes of living, or the weakening of the body through false diet, overwork, lack of exercise, or old age. Many people think, because of the wonderful success that has attended the Mudlavia Treatment in rheumatic troubles, it is a treatment for these cases alone. That is not true. All diseases, no less than rheumatism, depend for relief upon restoration of circulation, elimination, relaxation and rest. This is basal in the Mudlavia Treatment and therefore it lays a sure foundation for health."

Write for book explaining human ills and their treatment. Address Box T, Mudlavia, Kramer, Indiana.

"I think well of all your service, but I have told many people that I thought your present medical policy best worth the money of anything at Mudlavia."

Ask for names of benefited patients from your own locality.

Take C. & E. I. train for Attica, Ind., our R. R. Station.

MUDLAVIA
Scientific and Individual Treatment

ADVERTISE IN THE TRIBUNE.

The Chicago Tribune.

THE WORLD'S GREATEST NEWSPAPER.

FOUNDED JUNE 10, 1847.

ENTERED AS SECOND CLASS MATTER JUNE 8, 1908, AT THE POSTOFFICE AT CHICAGO, ILL., UNDER ACT OF MARCH 3, 1879.

All unsolicited articles, manuscripts, letters, and pictures sent to "The Tribune" are sent at the owner's risk, and the Tribune company expressly repudiates any liability or responsibility for their safe custody or return.

SWORN STATEMENT.

Net paid circulation of "The Chicago Tribune," as reported under oath to the United States government under section 467½ of the postal laws and regulations, being the average from April 1, 1914, to Sept. 30, 1914:

Daily 303,316

Sunday 459,728

The above figures are exclusive of all papers which have been wasted, spoiled, returned, duplicated, delivered as complimentary, in exchange, as samples, which were missed or lost, or were late in arriving at their destination, or that remained unsold. They also are exclusive of papers paid for but on which money so paid has been refunded.

MONDAY, MARCH 15, 1915.

"Our country! In her intercourse with foreign nations may she always be in the right; but our country, right or wrong."
—Stephen Decatur.

A PRACTICAL WATERWAY.

The Forty-ninth general assembly should see that when it adjourns it has to its credit the actual initiation of a practicable waterway. For years we have had politics and talk. But not a dredge bucket has been filled. We got as far as to authorize a bond issue of $20,000,000 for a waterway, which showed the people of Illinois were willing to pay for the work. But a turn of the political wheel swung the project out of reach and nothing was done.

Now a commission has recommended an eight foot waterway, which is all that is necessary in the present condition of the Mississippi, and which it is estimated by engineers will cost approximately $3,500,000. This plan proposes the deepening of the Illinois river from La Salle (which is now the head of navigation) to Starved Rock State park; the construction of a lock and dam in the Illinois river at Starved Rock; the construction of a connecting channel and lock between the Illinois river and the Illinois and Michigan canal below Marseilles; the construction of a crib dam in the Illinois river, a lock and connecting channel just above Marseilles, and a connecting channel and lock between the Illinois river and the Illinois and Michigan canal just below Dresden; the improvement of the Illinois and Michigan canal from Dresden to the southern terminus of the drainage canal at Joliet, and the construction of a new and larger lock at the sanitary district power house at Lockport.

This project utilizes the Illinois river as a waterway for about forty-five miles and the Illinois and Michigan canal for about twenty miles, and completes an eight foot deep waterway connecting Lake Michigan and the sanitary canal with the Illinois river at La Salle.

The minimum width of the river channel is to be 150 feet and the canal sixty feet. The river locks are to be fifty-five feet wide by 250 feet long, while the canal locks are to be forty-five feet wide by 250 feet long, large enough to pass any lake or river going vessel which does not exceed the draft capacity of the canal and the canalized river.

This project has the indorsement of the governor and we believe will have the approval of judicious opinion throughout the state. It deserves prompt and fair consideration free from partisanship and action upon its merits.

With the opening of the Panama canal Illinois will find new industrial and commercial opportunities and a need for enlarged resources of transportation. We shall not expect ocean liners to dock at Chicago or Joliet, but we can utilize a moderate channel for heavy freight, to say nothing of the fact that the development of proper facilities will act as a partial check upon certain rail rates.

The day for exaggerated expectations is over, but a reasonable expenditure on a conservative project such as the one now before the legislature will justify itself.

BUSINESS GAINS AND MARKET PAUSES.

The security market witnessed no surprises last week. Advances were followed by pauses and slight recessions, but the undertone remained firm. And this in spite of the fact that the vague but persistent peace talk that was current in Wall street during the previous week was not so much as kept faintly alive—died, in fact, of inanition, as nobody could trace the rumors to any trustworthy source or basis.

While the selling of securities on foreign account continued, it was not a marked feature of the week. Perhaps it would be more accurate to say that American purchase of foreign securities, including those of belligerent countries, was something of a feature. It is believed that many private investors have been buying German war notes. The neutral Swiss government has placed $15,000,000 worth of notes in this country, finding it more profitable to pay us 5½ and even 6 per cent for capital than to borrow at home at 4.70 or so while letting the exchange situation drift and depreciation of Swiss money continues alongside of the depreciation of European currencies generally. Like England, Russia, and France, Switzerland needs our goods as well as our capital. Her loan is a double advantage to us just now, as we have both commodities and money in abundance to dispose of.

More gold has been shipped into this market or ordered transferred to our banks. Aside from this no important steps have been taken to solve the foreign exchange problem. The balance in our favor continues to pile up, one week for March registering an excess of exports amounting to nearly $26,000,000. England is announcing the failure of the submarine blockade, the admiralty giving figures to show that out of 8,734 vessels which sailed from or arrived in British ports during a fortnight only fifteen were sunk by enemy torpedoes. Yet a certain amount of apprehension is felt in shipping and financial circles, and the Bank of England has been obliged to take measures for the protection of its gold reserve. Obscurity and mystery still envelop the allies' fiscal relations and operations.

Industry and commerce meantime are expanding slowly throughout the United States. The steel trade reports further gains; railroad earnings are testifying to improved conditions; the bank deposits in the northwest reflect the extraordinary profits that have come to our farmers and wheat growers; idle men are finding employment here and there; a few plants have resumed full capacity operations for the first time in two years. Business is still "spotty" to some extent, but the approach of spring, which means increased activity in many lines, is relied on to terminate the dull and apathetic feeling that has prevented various industries from claiming their share in the revival.

The Mexican recrudescence has been a disturbing factor of no slight moment, while the Frye incident has not caused even a ripple, so confident is the business world that neither the United States nor the belligerents are likely to lose their heads and their common sense. The prospects for neutral industry and trade cannot be wholly unclouded while the ruinous conflict is in progress, but all signs point to a busy period and profitable employment for American capital and labor.

AN OPPOSITION OF FEAR.

A note of opposition to the constitutional convention, arising in Chicago, concerns itself with the possibility that the price Chicago would pay for the grant of a new constitution to the state would be a restriction of its representation and influence in the state legislature.

The fear that this might be so, unjust as it would be, ought not to interfere with Chicago's advocacy of the convention. The division of Illinois into two parts, Chicago and the state outside of Chicago, is at once real and unreal. At times there has been a superficial antagonism. We do not recall a time when Chicago opposed itself to a program the rest of the state considered important, and it is difficult to remember a case in which the rest of the state set itself against a plan Chicago desired to carry through.

In spite of considerable political manipulation of this issue, these two divisions of the state, if it be necessary to concede that the state is divided, have gone along very well together.

No large city can have the same concerns as an agricultural community. But the large city and the agricultural community can have a sympathetic understanding of each other's interests, and in spite of the politicians and the manipulating of a political issue this has proved to be the case in this state.

When Chicago asked the state to grant the legislature the right to give this city a new charter the people outside of Chicago gave consent as freely as it was given in the Chicago corporation. There are vaporings of ill will, but the ill will does not exist in fact, and it seldom makes an audible noise even in the legislature.

A division of the general assembly on the line of Chicago versus downstate would be an unusual thing. It is true that there has been an indisposition, if not a refusal, to redistrict the state into new congressional and senatorial districts, and that this has been based on the fear of the downstate that Chicago's growing population would increase its representation so that the city alone, without the aid of Cook county members elected from parts of the county outside the city, could prevent the adoption of a measure restricting the city representation.

But the city never has been dealt with unfairly by the rest of the state, and to base opposition to the constitutional convention on the fear that it will be in the convention is to consult timidity and deny wisdom. We cannot preserve an archaic document for no other reason than to protect ourselves from the possible danger of reduced influence in the state legislature.

That's a danger we shall have to face, trusting to the good faith and common sense of the state.

SAFEGUARDING OUR PROBATION SYSTEM.

A bill has been offered at Springfield which makes several important changes in the adult probation act. It is understood that these amendments embody the consensus of intelligent and disinterested opinion of Chicago. The adult probation act needs the intervention and attention of such opinion.

It is as much under fire as the parole act, with which, indeed, many habitually confuse it. It is, however, in point of fact, in need of revision and safeguarding. The criticisms leveled at it have more foundation than the assaults on the parole act and indeterminate sentence. Some of these criticisms, it is true, concern administration rather than the principles and substantive features of the law, but the latter are by no means satisfactory.

We should not think of abolishing the probation act, but we must see to it that the judges themselves respect and obey it, and that "probation," or control, is a fact and not merely a legal pretense. Only first offenders are entitled to probation; a sufficient and efficient staff of officers should be provided to ascertain whether the "first offenders" are not really second or chronic offenders under new names and disguises. The probation officer should not be overworked and expected to do the impossible. The probationer should be kept under control and compelled to report frequently. He should be allowed to pay a fine in installments.

The pending bill contains these and other amendments. They are designed to make adult probation a reasonable success and to arrest the vague but dangerous sentiment that is fast growing against the whole system. A sound probation system for first offenders is good for the offenders as well as for society. The legislature should take thoughtful advice and mend instead of ending the probation system.

Editorial of the Day.

WEARIED ILLINOIS.

[From the St. Louis Republic.]

Illinois is beginning to grow very weary of that particular blend of politics that has for years been coupled with the name of that state. Democratic newspapers in the southern and central sections of Illinois are growing restless. There is a truculent uneasiness in their columns that bodes ill for the type of state leadership that has been theirs. Nor is this confined to the Democratic press. This restlessness is likely to be translated into terms of action one of these days, and when that time comes there will be a new dawn for the Illinois Democracy, and other parties will suffer from it or profit by it according as they are blind or clear seeing.

Lost in the fogs of factionalism and the twilights of sumptuary legislation, party principles are ignored, mislaid, and even forgotten. Sectionalism in this state that reaches down from the great lakes to the Ohio has come to be more compelling than party lines. The party nomenclature is kept, but the party principles are shelved for the fighting of private feuds and personal political grudges. A municipal primary in Chicago is a depressing spectacle fought along the line of personal grudges and burning resentments rather than for municipal programs. Primary and election struggles covering the whole state furnish the same spectacle on a larger scale.

Illinois Democracy faces the task of hand-picking some new leaders. It is a big task and will take time. When it is finished there will be some gaps in the party's general staff. If it is properly done there will be no returning to power, no "come-backs" on the part of the deposed. The impetus for such a movement will have to come from downstate, unless all signs fail and a genuine miracle comes to pass.

A LINE-O'-TYPE OR TWO.

Motto: How to the Line, let the quips fall where they may.

THE PILL.

THE man who peddles sassafras
May herald Gentle Spring;
The redbreast or the greening grass
A promise o't may bring;
But I know Spring is on the bound
And leaping o'er the hills
When Old Doc Prentiss gets around
With a pocketful of pills.

He takes one from its paper coat,
A globe of glossy white:
"Now, that will roll right to the hole,
And has a screaming flight.
Take one each day and soak it good,
And slam it through the air;
You'll get relief from every grief,
And every cark and care."

Sure harbinger of Spring, is Doc,
With pocket full of pills,
The which I'm sure will quickly cure
My winter's store of ills.
And when the grasses show less sere,
And softer grow the skies,
I'll bid farewell to every fear
And wipe my weeping eyes.

SPEAKING to the Commercial club Saturday evening, Mr. Henry D. Estabrook flayed Roosevelt, grilled Wilson, lashed the tariff, damned the income tax, panned the New Freedom, and spoke disrespectfully of the Equator. It was a ripping good speech, and we enjoyed watching Mr. Estabrook get it out of his system. Reactionary? Oh, no; what the valued Post would call "merely the conservative instead of the reactionary thing."

WHILE memory holds a seat, etc., who that heard Bauer and Casals play the Cesar Franck sonata yesterday will forget their music? In Casals' hands the 'cello is as tractable as the violin, while beneath Bauer's fingers the piano is as obedient to whim and fancy as was the slave of Aladdin's lamp.

MR. STEVENS' REMARKABLE DRAW.

[From the Fourth Estate.]

Otheman Stevens, dramatic critic of the Los Angeles Examiner, recently drew the important assignment of interviewing his chief, William Randolph Hearst, on the arrival of Mr. Hearst and family in Los Angeles for a visit. Mr. Stevens drew first page position in the Examiner and other Hearst newspapers with his story.

AS captains of submarines seem not to be able to distinguish names and flags, brass bands playing the national anthem fortissimo might be a better protection. "The Star Spangled Banner," however, starts so slowly, with its "Oh, say," that a torpedo would be on its way before the tune was recognized.

AN INVITATION, M. OR L.

Sir: The Supreme court of Illinois, in Aulger vs. the People of Illinois, 34 Ill., 486, held that the following was not a challenge to fight a duel, but seemed rather to invite one:

"Sir: It appears that a nife is your feverite of settling fuses and if so bea the case you can con sider that it will sute me you are a Cowerd and darsent to except of my offer. I want the same chanse of sharpening mi nife you can set your day and I will be on hans . . . come uplike a man chuse your man an I will chuse mine this thing must be settled iam not a cowerd."

THE survivors of the Indian City, who landed at Penzance, are certain that the gang that blew them up were pirates.

NEW VERSION OF AN IMMORTAL DITTY.

[From the Philadelphia Telegraph.]

De Wolf Hopper appeared in his characteristic and amusing portrayal of the Sergeant of Police and bewailed his unhappy lot in the lines of the immortal ditty, "When a Fellow's Not Engaged in His Employment."

WHEN, one day last fall, we engaged a caddy to walk around with us, although we carried only a midiron, we fancied we had scaled the Height of Affluence; but we know a man who drives a ford and carries a chauffeur on the rear seat.

"SOUTHERN CHIVALRY."

O. M.: "Remarked a New Orleans girl after a month's observation of Chicago and its husband: 'It seems so strange to see men carrying things. Why, your northern men even carry the baby!'"

J. McD.: "It consists of removing one's hat in the presence of ladies in public elevators, but wearing said hat when dictating to female stenographers in private offices. This does not apply to Chattanooga, where notices in the James building read: 'Gentlemen are not required to remove their hats when ladies are in the elevators.'"

"WANTED—Girl for general housework; one who can play piano."—Decatur Review.

While the family fox-trots?

NO DOUBT.

Sir: No doubt the conductor who calls "Watch for your step!" is a brother of the south side conductor who announces "Fifty-fifth street; step a little livul, please." A. M. S.

AFTER subscribing to the W. G. N., a Canadian inquires: "Can you supply me, or advise where I can procure a book of good practical jokes?" Several occur to us, but they all bear serious titles.

IN WHICH THE PLASTIC ARTS REACH FOR THEIR HATS AND TIPTOE AWAY.

[From the Omaha Bee.]

No brush, no pen, no plastic art can reproduce the sublime beauty that greets the waking world on a morning following a blizzard in Nebraska.

SOME of the jars in the Cannery, we are glad to report, are gathering dust. Months have passed, and no one, to our knowledge, has lifted "Thin veneer of civilization."

WHEN WE SLIP IT TO THE GOAT.

Sir: If you haven't had this you might be interested in knowing that P. Kill ——

COMMERCIAL Candor as exemplified by a Chicago candy company: "Five Pounds Rock Candy. All string."

PROBABLY NOT.

Sir: A State street millinery store displays the following: "Any hat will be taken from this window." There is one there that I particularly dislike. Do you suppose they would? D. M.

THE Gentlemen at the Adjacent Desks are occasionally at a loss for suitable headlines. Not so the gifted and resourceful headliner on the Centerville, Ia., Iowegian. A specimen of his artistry:

NEW ICE WAGONS

Centerville Ice Company has Them to Deliver Ice

"BELDEN ave.—Large room; reasonable; meals optical."—Wantad.

All in your eye, perhaps, like those served by the Barmecide.

THE SHAVING OF SHAVEBAD.

Sir: Omaha has a barber named Shavebad.
B. T.

"A BIT of humor once in a while livens the tension."—Racine Journal-News.

And nothing is so dead as a lifeless tension.

THERE is nothing in the dispatches to suggest a last line except Beachey's fate.

AND the moral of that is too obvious. B. L. T.

How to Keep Well. By Dr. W. A. Evans.

Questions pertinent to hygiene, sanitation, and prevention of disease, if matters of general interest, will be answered in this column. Where space will not permit or the subject is not suitable, letters will be personally answered, subject to proper limitations and where a stamped, addressed envelope is inclosed. Dr. Evans will not make diagnoses or prescribe for individual diseases. Requests for such service cannot be answered.

[Copyright: 1915: By Dr. W. A. Evans.]

"DOPE" LAW WEAKNESSES.

THE treasury department began the enforcement of the Harrison law on March 1. While this bill relates to the purchase and sale of opium and coca leaves and preparations made from them, it is capable of being made a national measure for the control of drug habits, being limited, however, to the opium and cocaine habits.

Under rulings made by the commissioner of internal revenue the law, properly enforced, will make it impossible for any drug habit victim to get an adequate and continuous supply of his drug. It therefore will force the drug habit victims to be cured.

The law, properly enforced, will be highly effective in preventing people from being drug addicts. Prescriptions containing opium and coca preparations cannot be refilled and records of the purchases of drugs must be kept. These provisions are calculated to prevent the formation of habits.

However, there are two weak points in the law. Physicians, dentists, and veterinarians who register as such are allowed some leeway. Up to date applicants have been permitted to register as physicians, dentists, and veterinarians without being required to make proof that they were such. Nothing is easier than for the collector to require each applicant to show the license granted him by the authorities of his state.

The commissioner of internal revenue writes: "It devolves upon the collector of internal revenue to see that no other persons [than legal practitioners of medicine, dentistry, and veterinary medicine] register under this law."

This weakness in the law, as it has been administered up to date, is purely one of administration. It lies within the power of the department to purge the lists of any improperly registered, to supervise those who are properly registered, and to require legal proof of right to practice as a requisite to registration.

The second weakness is far more important. Section 6 of the law prescribes that patent medicines containing opium and cocaine do not come under the law. If an ounce of the patent medicine contains less than two grains and a fraction of opium, or one-fourth a grain of morphine, or one-eighth of heroin, or one grain of codeine it may be sold freely without any of the limitations imposed by this law.

These are not inconsiderable strengths. For instance, this law would not prevent a man from buying a ten gallon jug of paregoric without having any record made of the purchase. Section 6 makes easy the formation of habit.

The law as a whole is an excellent measure against self-drugging. At the point where the need is for great strength we find this fatally weak section. It is a crawfish hole in the levee.

Section 6 did not get into the law by accident. The patent medicine people put it there. While it was not their purpose to make drug fiends of people, they were quite willing to be the beneficiaries of the provision which makes drug fiends.

It is possible that the pure food and drug act of 1906 or the Sherley law of 1912 or state and local laws may be so administered as to cover this point of weakness. So far as this law is concerned the only remedy is to amend it by striking out section 6.

HOW TO JUDGE VEAL.

H. D. W. writes: "How old should calves be for use as food? Is veal under age poisonous to some or all? How is veal best cooked?"

REPLY.

1. Four weeks old. A good deal of two weeks old veal finds its way to market. It is difficult to judge of the age of a calf by its carcass. A good rule is to purchase no veal unless the carcass weighs over forty pounds, unless the flesh is firm, there is some fat around the kidney, and the hoofs are firm.

2. Very young veal is somewhat more liable to be from an animal infected with pus cocci than is the case with an older animal. Otherwise the meat is not poisonous nor particularly unwholesome. The principal reason for laws against bob veal relate to the milk. The milk of a cow with a very young calf should be fed to the calf and not to human beings.

3. A matter of taste.

BOOKS ON HEALTH.

W. N. writes: "Can you suggest any books which deal with the maintenance of health or prevention of disease through proper living, hygiene, sanitation, exercise, etc.?"

REPLY.

There are many such. Pyle's "Personal Hygiene" is good for men readers; Galbraith's "Personal Hygiene" for women.

AUTO EXHAUST DANGER.

K. B. writes: "Do you consider the exhaust from automobiles, especially when starting up indoors, detrimental to the health?"

REPLY.

I do. Death has resulted from exposure to the fumes made by an automobile engine running in a closed room.

HAS PERSPIRING FEET.

M. L. M. writes: "Will you kindly give me a remedy for feet that perspire very much?"

REPLY.

Wash your feet night and morning with lukewarm water and castile soap. Rinse thoroughly and dry; then apply freely and rub briskly of the following: Alcohol, one pint; salicylic acid, two drams.

BOOKS FOR NEURASTHENICS.

C. A. writes: "What books do you recommend for neurasthenics to study?"

REPLY.

"Worry and Nervousness," by Sadler; "Calm Yourself," by Walton; "Self-Control," by Dubois.

NO SCIENTIFIC REASON.

G. D. writes: "Is there a scientific reason why pineapple juice is good for rheumatism?"

REPLY.

No.

LA MARQUISE DE FONTENOY.

[Copyright: 1915: By the Brentwood Co.]

GALLANT old Gen. Chanoine of the French army, who just recently died at the age of 80, lived in strict retirement for the last fifteen years. This was in no sense due to the sensational manner in which he retired from the Brisson cabinet in 1898, when he literally hurled his portfolio as minister of war at the feet of the premier in the chamber of deputies, declaring that his reputation as a soldier and a man of honor made it impossible for him to remain identified any longer with such an administration. But it was due to a strange tragedy, involving his only son, and which to this day remains shrouded in much mystery.

In 1899, that is to say, some months after Gen. Chanoine's retirement from the office of minister of war, his son, Capt. Chanoine, a most promising staff officer, was associated with a comrade of the name of Capt. Voulet in the command of a column of native troops under orders to march from the French coast of West Africa into the interior towards Lake Tchad, to explore and take possession of the vast stretch of new territory which had just been assigned to France by the Anglo-French convention.

When half way between the Niger and Lake Tchad both men seem to have been overtaken by that African disease which has affected the mental balance of so many white men in the dark continent. Fired apparently by the example of Rabah, the black Napoleon, who, starting in life as a slave of old Zebehr Pasha, became the greatest conqueror and monarch of central Africa, they determined to become rulers in their own right and to carve out an empire for themselves.

They proceeded to throw off their allegiance to France and attacked village after village and tribe after tribe with their column of native troops, taking possession of the thus conquered territory in their own name instead of in that of France. The French noncommissioned officers, when they objected to this course, were promptly murdered, and Chanoine and Voulet established a reign of terror over a wide area of the country.

News of these strange doings soon reached, through native channels, the French colonial authorities, and an expedition was hurriedly dispatched under the command of Col. Klobb and Lieut. Meunier to ascertain the truth and to capture Voulet and Chanoine, who were regarded as having gone mad.

The Klobb expedition overtook Voulet and Chanoine at Damangar and demanded a parley. This Voulet declined and refused to allow the expedition to proceed. Klobb thereupon advanced alone and unarmed, shouting that he came in peace, but was killed by a bullet from Voulet. Most of the remaining members of the Klobb expedition were killed by Voulet and Chanoine's troops and only a few escaped into the jungle, carrying along with them Lieut. Meunier, severely wounded.

Thereupon a much stronger expedition was sent against the two men, but it returned without accomplishing anything beyond taking possession of the region previously held by the two renegades. The latter had disappeared with their followers farther into the interior, and while it was learned from native soldiers that Voulet had succumbed to a bullet fired either by one of his native followers or by his comrade, Capt. Chanoine, the latter was asserted to have established himself as ruler of an independent kingdom and to have adopted the existence of a native chief.

Naturally his name was stricken from the French army list as a deserter and as an outlaw; also as the murderer of the noncommissioned French officers under his command and of Col. Klobb.

This broke the spirit of old Gen Chanoine. He regarded the affair as a stain on the honor of his name, the very mention of which must necessarily recall the extraordinary story of his son's misdoings, and he withdrew into the strictest sort of retirement, avoiding all his old comrades and military associates.

There is every reason to believe that ex-Capt. Chanoine is alive to this day, as one of those renegade whites who are every now and again heard of in the rôle of native rulers and chieftains in the remote and inaccessible regions of the Dark continent, usually distinguishing themselves above their native followers by their ferocity and by their savagery in dealing with the members of their own race.

It requires not only sound health and a powerful constitution, but also an extremely well balanced brain to withstand conditions of life in tropical Africa, especially in those parts thereof that are remote from civilization. Once free from the latter's trammels and conventions, white men are apt to lose all sense of fitness and propriety, and to follow the dictates of their own caprice and passion, regarding themselves as immune from the restrictions of any of the laws of God or man.

In America, as in Europe, we are all more or less influenced in our conduct by the fear of what our neighbor will say, and by the dangers attending the infraction of the laws of the land. But in those remote portions of Africa there are no neighbors and no laws, and men feel free to do what they like, with the result that a species of madness develops. It has been named the Furor Africanus, and is responsible for most of those numerous tragedies which have given the name of "the Dark continent," applied to Africa, a particularly ominous significance.

My attention has been called by some of the readers of this paper to a story printed some time ago in certain contemporaries, describing with much detail an attempt made by a detachment of German troops to seize the royal Belgian château of Bouchout, and to capture King Albert's aunt, ex-Empress Charlotte of Mexico.

I can say there is not a word of truth in this tale.

As soon as the Germans commenced the invasion of Belgium, and began their onslaught on Liege, it was realized at once that the fall of Brussels would follow in short order, and that then the chief scene of hostilities would be transferred to that part of the country lying between Brussels and the great fortified city of Antwerp, which was regarded as the principal stronghold of the kingdom.

As the château of Bouchout was located directly in that region, and inasmuch as the ex-empress is extremely sensitive to any sort of noise, which has the effect of producing ebullitions of frenzy, it was determined to lose no time in removing her to some quieter spot, and, accordingly, she was conveyed to England.

A GERMAN CARTOONIST LOSES HIS TEMPER

[From Ulk, Berlin.]

"You praying, American?"
"Yes. So that you may capture the cannon I supply to the d——n enemies of Germany."
"Why for that?"
"So I can sell them some more."

The Legal Friend of the People.

Letters for this department must be signed with names and addresses of the writers.

LIABLE FOR RENT UNDER LEASE.

Chicago, March 11.—[To the Legal Friend of the People.]—I have a two years' lease on an apartment, which expires April 30, 1916. My employer has recently transferred me to Wisconsin. Kindly advise me if the law holds me responsible for the remainder of the unexpired portion of my lease if I am obliged to move to another state. A SUBSCRIBER.

The fact that you are obliged to remove to another state does not relieve you from liability for rent under this lease. We advise you to obtain the consent of the landlord to your moving, or to find another tenant acceptable to the landlord who will go into possession and pay rent.
TRIBUNE LAW DEPARTMENT.

COST OF PROBATING WILL.

Chicago, March 11.—[To the Legal Friend of the People.]—What would be the probable cost to probate a will, the amount involved being $7,000? The heirs are a widow and two children, there being no other contestants, and the said will bequeaths all to the widow. E. P.

Under ordinary circumstances the court costs and incidental expenses would not exceed $50. The fee of the attorney who handles the estate would depend on the amount of work which it would be necessary for him to do. Possibly an agreement could be made with the attorney as to his fee at the time he undertook the probate of the estate.
TRIBUNE LAW DEPARTMENT.

CHURCHES EXEMPT FROM TAXES.

Chicago, March 10.—[To the Legal Friend of the People.]—Kindly inform me if the churches are obliged to pay any taxes to the city. P. D. T.

Under the laws of Illinois all property used exclusively for religious purposes, or used exclusively for school and religious purposes, and not leased or otherwise used with a view to profit is exempt from taxation.
TRIBUNE LAW DEPARTMENT.

CANNOT BE FORCED TO SIGN LEASE.

Chicago, March 10.—[To the Legal Friend of the People.]—I recently rented a flat, although not signing the lease at the time. After I moved in the agent called upon me and wished to have me sign a lease. Can he force me to sign the lease and what time must be granted me to move out? INQUIRER.

You cannot be forced to sign a lease. If you pay rent by the month you are a tenant from month to month and the landlord cannot put you out of possession except by serving a notice in writing thirty days before a rent day.
TRIBUNE LAW DEPARTMENT.

NO RIGHT TO HOLD TRUNK.

Chicago, March 11.—[To the Legal Friend of the People.]—I am a widow and keep roomers as a means of livelihood. One of my roomers is delinquent in his rent for several months and makes no effort to pay. In asking him to leave can I hold his trunk and apparel as security for his room rent? MRS. A. M.

Strictly speaking you have no right to hold this roomer's trunk without instituting legal proceedings. However, if you do hold the trunk it will be necessary for the tenant to start suit to obtain possession of the same, and in this way you may be able to realize what is rightfully due in such a proceeding.
TRIBUNE LAW DEPARTMENT.

MARRIAGE ILLEGAL.

Dixon, Ill., March 12.—[To the Legal Friend of the People.]—I was married to a woman in California who was separated from her husband at the time but not divorced. Since then we have separated. Kindly tell me if I was legally married. O. J. F.

This marriage was illegal and void, as the woman had a husband living and not divorced. Before marrying again we advise you to have an attorney examine the situation, and if he considers necessary institute suit to have this marriage annulled.
TRIBUNE LAW DEPARTMENT.

VOICE OF THE PEOPLE.

WAS THE SCHOOL DEFICIT KNOWN?

Chicago, March 11.—[Editor of The Tribune.]—In answer to Margaret Haley's letter I desire to say that it is remarkably strange, if true, that the teachers had no intimation of the financial embarrassment of the board of education until Jan. 18. Over a year ago I was present at a meeting of the board when a proposition was made to borrow on the next year's funds. And despite the warnings of Mr. Sonsteby that it was a proceeding that had never before been done—that it might bankrupt the board—it was voted upon and carried. His protests were in vain. Was not Margaret Haley present at that meeting? And if she was, why did she not then come to the assistance of the man who was laboring to save the board from being crippled financially?

Or, if she was not present, why was there not a committee from the federation there to watch and report proceedings for the protection and interests of the teachers?

Next, did the federation hold those four meetings and invite the president and other members of the board?

Or did Miss Haley, through her secretary, call those meetings hurriedly at the instigation of the president and a certain few of the board members and Mayor Harrison?

She says "at these meetings the members of the board frankly admitted the deficit and discussed with the teachers the legislation proposed to meet this deficit."

I attended one of those meetings and there was absolutely no discussion on the part of the teachers. It appeared to me to be a cut-and-dried plan between Margaret Haley, certain members of the board, and the mayor to use the teachers to further certain schemes.

ELIZABETH DE VELDE,
5114 Berteau avenue.

"UNITED WE STAND."

Chicago, March 11.—[Editor of The Tribune.]—May I worm my way into this discussion of Mr. Decatur's slogan by meekly asking those who do not seem to like it what they think of that other well known slogan, "United we stand, divided we fall"? AN AMERICAN.

IS PROHIBITION CONFISCATION?

Chicago, March 12.—[Editor of The Tribune.]—In your issue of Wednesday, March 10, you have an editorial marked "Comfort for the Railroads," in which appears the following statement:

"Unremunerative rates are confiscatory rates and confiscation is impossible under our system."

If it is THE TRIBUNE's view that confiscation is either impossible or unfair in this country I should like to have you explain THE TRIBUNE's apparently favorable attitude toward the prohibition movement, which in its various stages of development in the United States has certainly spelled confiscation.

SUBSCRIBER.

JAPANESE REPLY TO A CHINAMAN.

Chicago, March 12.—[Editor of The Tribune.]—I was startled at the fiery communication you published from a Chinese gentleman of Urbana. With due homage to his refreshing frankness it seems strange that a scholarly person would venture the ungracious proposition that China would be justified in disregarding all the usages of civilized warfare in its contest against a certain nation. And the awfulness of the message is well matched by the ruthlessness of its language.

We all know that the Chinese troops were not overcareful of the aforesaid usages during the Boxer and other wars, and the detention of a live prisoner by a Chinese force is a rare thing indeed. But then China was not represented in the Geneva convention which framed these humane rules, and she is not a member of the International Red Cross. Therefore she is not officially bound to conform to the Geneva regulations. Yet "a decent respect for the opinion of mankind" should induce the Chinese authority to act within the confines of the civilized customs. And what avails the formation of the so-called republic of China and the establishment of Christian missions and schools if the Chinese people never learn the mastery of their temper and their virulent passions and behave themselves with moderation and sanity toward the neighboring nations?

SONNO INONYE.

WILSON'S ATTITURE TOWARD MEXICO.

Jacksonville, Ill., March 11.—[Editor of The Tribune.]—In the editorial, "Mexican Conditions," you say "The president is at one with the American people in his desire to let the Mexicans work out their own salvation." The above quotation may state correctly the president's present attitude on the subject, but, unfortunately, not his attitude during the greater part of his administration. When he took the position that he would never recognize Huerta nor a congress elected under his presidency, that "Huerta must go"; when he sent his personal representative to Mexico to do what he might for the elimination of Huerta; when he permitted the shipment of arms and ammunition to the insurgents from this country, and when he made war upon Huerta by taking and holding Vera Cruz, he certainly did not show a disposition "to let the Mexicans work out their own salvation," but rather to enforce his own ideas of government upon a nation with which we were at peace. Having assumed that attitude, the president and his advisers can never escape a large share of the responsibility for the present chaotic condition existing in that unhappy country, nor for the loss of life and property that has occurred.

THOMAS WORTHINGTON.

HIS TEMPER

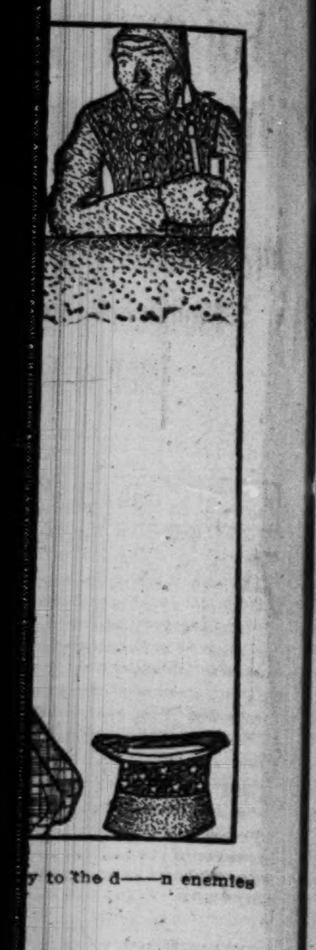

y to the d——n enemies

end People.

d addresses of the writers.

E FORCED TO SIGN LEASE.

rch 10.—[To the Legal People.]—I recently rented not signing the lease at er I moved in the agent e and wished to have me an he force me to sign the time must be granted me INQUIRER.

forced to sign a lease. If the month you are a tenant month and the landlord cannot possession except by serving a thirty days before a rent day. NE LAW DEPARTMENT.

T TO HOLD TRUNK.

rch 11.—[To the Legal People.]—I am a widow and as a means of livelihood. omers is delinquent in his al months and makes no In asking him to leave can nk and apparel as security ent? MRS. A. M.

ng you have no right to hold runk without instituting legal However, if you do hold the e necessary for the tenant to btain possession of the same, y you may be able to realize ly due in such a proceeding. NE LAW DEPARTMENT.

RIAGE ILLEGAL.

March 12.—[To the Legal People.]—I was married to a lifornia who was separated band at the time but not di- then we have separated. e if I was legally married. O. J. F.

was illegal and void, as the usband living and not divorced. g again we advise you to have amine the situation, and if he sary institute suit to have this lled. UNE LAW DEPARTMENT.

PLE.

ESE REPLY TO A CHINAMAN.

arch 12.—[Editor of The was startled at the fiery on you published from a Chi- an of Urbana. With due is refreshing frankness it e that a scholarly person e the ungracious proposition would be justified in disre- e usages of civilized warfare t against a certain nation- liness of the message is well the ruthlessness of its lan-

ow that the Chinese troops vercareful of the aforesaid g the Boxer and other wars. ntion of a live prisoner by a e is a rare thing indeed. But was not represented in the vention which framed these s, and she is not a member of ional Red Cross. Therefore fficially bound to conform to regulations. Yet "a decent re- opinion of mankind" should hinese authority to act within of the civilized customs. And the formation of the so-called China and the establishment missions and schools if the ple never learn the mastery of and their virulent passions themselves with moderation toward the neighboring na- SONNO INONYE.

S ATTITURE TOWARD MEXICO.

ille, Ill., March 11.—[Editor of e.]—In the editorial, "Mexi- ions," you say "The presi- ne with the American people e to let the Mexicans work own salvation." The above may state correctly the presi- ent attitude on the subject, unately, not his attitude dur- ater part of his administration. ook the position that he would gnize Huerta nor a congress nder his presidency, that ust go"; when he sent his presentative to Mexico to do ight for the elimination of hen he permitted the shipment ammunition to the insurgents ountry, and when he made war ra by taking and holding Vera rtainly did not show a disposi- t the Mexicans work out their ion," but rather to enforce his of government upon a nation we were at peace. Having that attitude, the president and s can never escape a large e responsibility for the present ndition existing in that un- try, nor for the loss of life ty that has occurred. THOMAS WORTHINGTON.

"KIDS" SHERIFF, FORGETS WIFE, AND THEN WHAT?

Michigan Dentist Comes to Town and Does Some Letter Writing.

CHAPTER I.

A DAPPER man with a suitcase swung lithely from the flyer as it drew into the Chicago terminal station. Buttoning his coat against the chill December wind, he made his way briskly through the waiting rooms and stepped into the street.

"Back!" he sighed. "Alone at last!"

To a modest hotel went the man with the suitcase. There, in the writing room, he penned a letter over which he smiled more than once. He sealed the envelope and then addressed it to:

"Sheriff John Kolar, St. Ignace, Mich."

There was no warning voice to whisper in the ear of the dapper man as he held the letter for an instant over the mouth of the mail chute. It fell. It was gone. Fate as already at work.

CHAPTER II.

Big John Kolar, the sheriff, was an easy going man. There were those in St. Ignace who said he was terrible in wrath, but none could remember ever having seen him in a temper.

But on this particular day Big John was close to his limit. He had just read a letter postmarked Chicago for the third time, and at each reading he had grown a shade more purple.

"Boob! Lout! Lumberjack! Dough head!" he cried, quoting from the letter. "Never mind. I'll get you yet, Dr. Henry Krause; I'll get you, you wife deserting dentist, you—you!"

When Big John had used up the choicest selections from his vocabulary he subsided. Other business came before him and the letter was forgotten—almost.

CHAPTER III.

The dapper man registered as Dr. Henry Krause was writing another letter, again smiling over his effort.

"My dear Lumber Jack Cop," he wrote. "Why don't you come to catch me? Say, you'd be run over by a street roller before you were in town an hour. Come on, Dough Head! Come on to the city and get lost!"

CHAPTER IV.

The oldest inhabitant, who had known Big John man and boy for nigh forty year, without ever having seen him in anger, should have been peeping through the window of the sheriff's office.

In Big John's hand was another letter postmarked Chicago. "My Dear Lumber Jack Cop," it started. The sheriff had just smashed two chairs in the agony of his soul. At length, calmed, he remarked to himself as follows:

"Come to Chicago? Not me, tooth puller. But—I'll—get—you!"

CHAPTER V.

Mrs. Anna Krause kissed the baby and asked him how he liked Chicago after St. Ignace. The baby, being only 6 months old, had no vivid impressions of either place, but did not hurt his mother's feelings by saying so. The telephone rang.

"YOU!" cried Mrs. Krause, after listening for a moment to the voice at the other end. "HENRY! One more chance? Yes, Henry; I forgive. I'll meet you. When did you say?"

CHAPTER VI.

The dapper man, now without the suitcase, was already there when the woman to whom he had spoken over the telephone reached the rendezvous. He greeted her hungrily.

"I read your personal and called up." he said. "My—my dear. Can you ever forgive?"

"I can," said the woman, calmly, "but not here in Hammond. Let us ride back to Chicago together—my love."

The dapper man, after an instant's hesitation, nodded assent.

CHAPTER VII.

A dapper man and a woman with a glint in her eye alighted from a street car at State and Van Buren streets. Two solidly shod gentlemen were standing on the corner. The woman saw them. She began to scream, throwing her arms about the neck of her companion. The solidly shod men approached on the run, one calling, "What's the matter, lady?"

"This is my husband, who deserted me and my two children," said the woman. "I have extradition papers to take him from Illinois back into Michigan."

CHAPTER VIII.

The dapper man, no longer dapper, mourned in a cell. Outside the cell gate stood the woman. She was speaking:

"Do you think I'd ever trust you again, Henry? No, back you go! It is only fair to Sheriff Kolar. He paid my expenses here and told me to stay until I got you.

"Henry, you never should have written those letters to the sheriff."

'Tis a Sad Tale, Men.

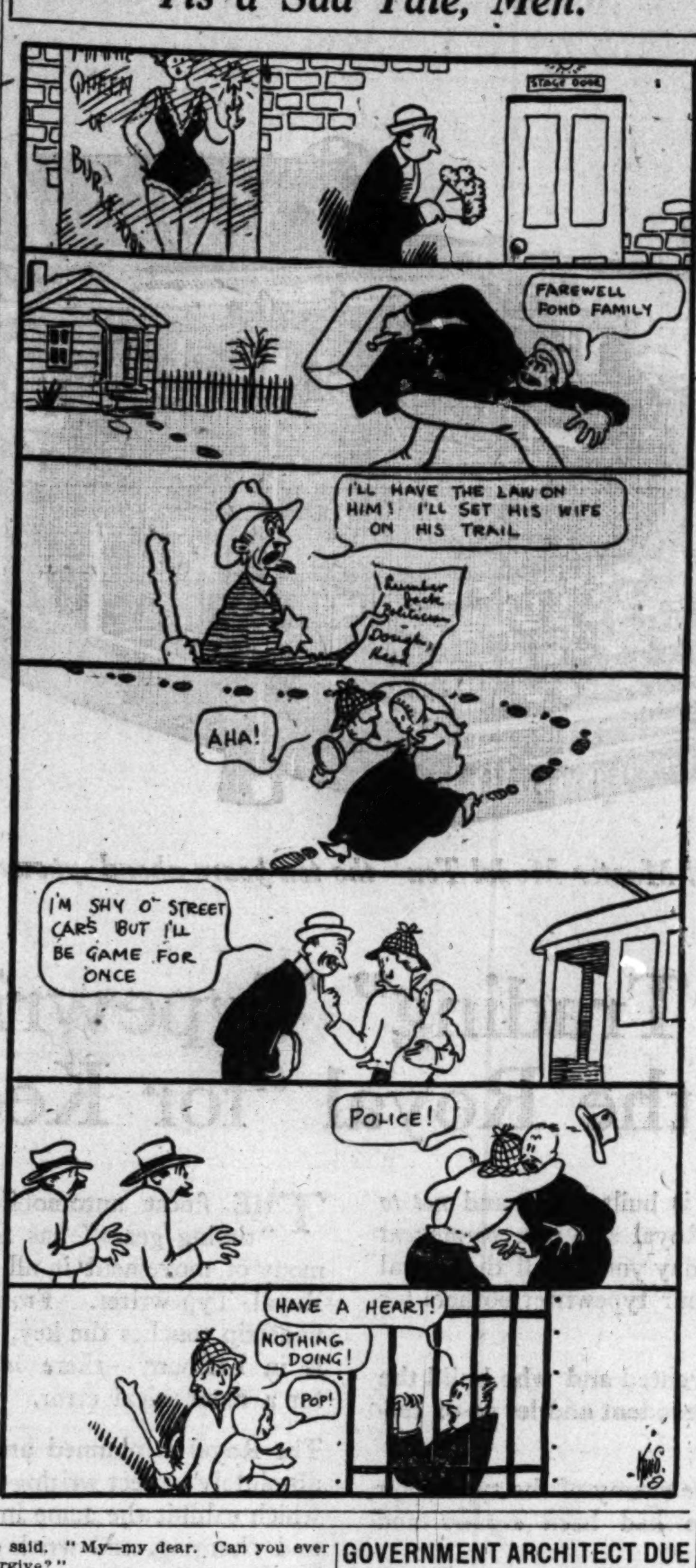

Save on Your Household Expenses.

The Harris Trust and Savings Bank, 111 West Monroe street, has prepared a household expense book which will materially help heads of families to save on household expenses. Call for a free copy. —Advertisement.

ILLINOIS HOUSE ROLLS SLEEVES; GOING TO WORK

Five Days of Labor Each Week Until End of Session; Senate Friction Still On.

Springfield, Ill., March 14.—New precedents in Illinois legislative activities will be established this week when the house returns for work tomorrow. Never before in the history of the state have the lawmakers inaugurated the Monday workday plant until the last few weeks of a general assembly.

Another precedent will be created this week in view of the fact that Tuesday will be registration day in a number of municipalities throughout the state, and always in the past registration days have been recognized by the assemblymen, the same as primary day and election day, as occasions for legislative holidays. It is the purpose of the house to ignore registration day this week.

Two important matters are announced for consideration on the house side this week. One is the appropriation to reimburse financial sufferers as a result of the foot and mouth epidemic among live stock. The other is the resolution for the proposed constitutional convention.

Chicago "Home Rule" Up.

It is likely, too, that the public utilities committee of the house will get busy the coming week. A conference has been arranged, to be held in Chicago tomorrow, to prepare preliminaries for the activities of this committee.

Chairman Medill McCormick wants his committee to dispose of the Chicago home "rule" proposition and the 2½ cent passenger fare proposal before other matters are taken up. These he considers of the greatest importance and he does not want their influence to reflect upon other matters coming before his committee.

While these three matters promise to occupy front and center of the political stage during the coming week, it is expected that all the other committees of the house will be equally active, even though with less spectacular legislation.

Senate at Work Wednesday.

When the members of the senate adjourned, at 3 o'clock last Friday morning, after a continuous session lasting eighteen hours, it was with the understanding that no more business would be taken up in that chamber until next Wednesday morning.

While the week end recess is on, it is expected that every possible influence and pressure will be brought to bear upon Senators Broderick, Carroll, and Sullivan of the Democratic side to once more line them up with the remainder of their party.

Will Try to Upset G. O. P.

If such efforts are successful, the senate immediately will undo the action forced through by the Republicans last week in naming a rules committee consisting of five Republicans and four Democrats.

Should the three Democrats refuse to be placated, it is expected that the Republicans, with their aid, immediately will attempt to force through the slate of standing committees prepared by the Republican caucus.

WOMEN TO VIEW SUSPECT IN AURORA MURDER CASE.

Two to Attempt Identification of Ramos Mardin, Arrested on Report of Boarder at His House.

Aurora, Ill., March 14.—[Special.]—Two women who told the police they saw a man with a black mustache and wearing a long gray overcoat hiding behind a tree near where Miss Emma Peterson was murdered will tomorrow attempt to identify Ramos Mardin, a prisoner in the city jail. He was arrested when a man with whom he boarded reported that he had not been home on the night of the crime.

Chief Michels says he answers the description of the foreigner who bought a pair of yarn gloves at the Podolsky & Cohen store like those dropped by the Peterson slayer. Clarence Burke is still held, but Chief Michels now believes he is innocent.

A Fine Big Baked Potato

served with all meat, fish and egg orders without extra charge at Foster's.

You must eat a Foster Baked Potato to know how good a potato can be.

FOSTER'S

221 S. Wabash Avenue

Under Management of Mrs. Ida Foster Crenk

GOVERNMENT ARCHITECT DUE TO DESIGN NEW POSTOFFICE.

Expected to Be Five Stories High and Cover Two Blocks with Two Basements.

Architectural features of Chicago's new postoffice will be discussed today upon the arrival of Charles Morris of the United States treasury department.

Mr. Morris will confer with Walter D. Moody, managing director of the Chicago plan commission, and Postmaster Daniel A. Campbell. He will receive reports on the amount of space required by the different divisions of the Chicago postal service.

Mr. Campbell said Mr. Morris' visit has nothing to do with sites. Mr. Morris is an architectural designer.

There is an appropriation of $5,000,000 for the new building which will probably be four or five stories high with a basement and subbasement. It will cover one or two blocks.

The question of sites was investigated several weeks ago by John McGregor, sent here by the treasury department. His report was referred to the postoffice department for recommendation.

A dispatch from Washington said the site advocated by the Chicago plan commission—between Adams and Madison, and Clinton and Canal streets—probably cannot be purchased for less than $5,000,000, according to McGregor's report. It may be necessary to have congress add to the present appropriation of $1,750,000 or select a site several blocks southwest of the new Union station.

NORTH

"'The Turmoil' is a great story, a beautiful story—one which it is a pleasure to read and a delight to possess. Had Mr. Tarkington not already 'arrived,' it would make his reputation. As it is, it will add to his fame."—Utica Observer.

"A Runaway Success"

THE TURMOIL

By Booth Tarkington

EAST

"Emotional impetus and significant contrast as they are found in the modern American world of commercial and social energy bring life and truth to the surface on almost every page of Mr. Tarkington's novel."—Boston Evening Transcript.

Albert Frederick Wilson, New York University, has just written this unsolicited letter:

The best selling book in America

I want to be the first to register my opinion that Booth Tarkington's new novel, "The Turmoil," is the biggest thing that has been done in fiction during the last ten years. First, it is an overwhelmingly entertaining story. Second, it sets a new standard in the fine arts of portraying life—dramatizing it into graphic, throbbing reality—in the novel.

Here are superlatives, but I know of no other way to vent my enthusiasms. Then, too, I am a little impatient that American critics are so slow to recognize that Mr. Tarkington stands head and shoulders above all contemporary writers. His technique, his writing methods, are years in advance of present-day story-tellers. My students in the professional magazine writing courses give more attention to Tarkington than they do to Poe, Hawthorne, and De Maupassant heaped together.

"The Turmoil" will stand the test of a great book. The "Tired Business Man" will revel in it. The school-girl will find it the most charming love story she has read in months. The reader of literary taste has waiting for him a book of rare truth and strength.

SOUTH

"It is a book of absorbing interest, of most exquisite quality and spirit, as well as of the most crystal purity, a book that seems some way upon a plane all of its own of truth, honor and fine feelings."—Lexington Herald.

HARPER & BROTHERS

WEST

"One of the really big novels of the season. It pictures big business, especially the business of the Sheridan Trust Company, and a pure love story, and about the Jonathan-like love of a father and son, and other things. Get it."—Portland Oregonian.

FRESH WARM AIR

Hygienic, Economical Heating

A combination that readily appeals to building owner and tenant. It is most efficiently obtained with the

Richardson & Boynton Co.'s

"Perfect"

Fresh Air Heater

This well known heater, the result of over 76 years heating experience, produces pure fresh circulating warm air that reaches every part of the building. No dust. No gas.

Low cost of installation. Minimum upkeep expense. **Small coal bills.** Big heating capacity. Unlimited satisfaction.

Call at our showrooms. Or your heating contractor, architect or builder can give further interesting particulars.

Richardson & Boynton Co.

Established 77 Years

171-173 W. Lake St.
Chicago
Phone Franklin 2866

Also Manufacturers of "RICHARDSON" Steam & Hot Water Boilers.

Mandel Brothers

Shoe shop—first floor

Clear saving of $2

on every pair of these superlatively fashioned shoes

at $5

—a transaction of exceeding note gives us value-giving power not matched in this whole city. *First floor.*

Allover putty-colored suede lace boots at $5—lace model; dull calf diamond tip and eyelet stays. Patent military boots, putty-colored cloth tops; at $5.

Women's white broadcloth spats for 1.15—a special lot exceptionally attractive in value.

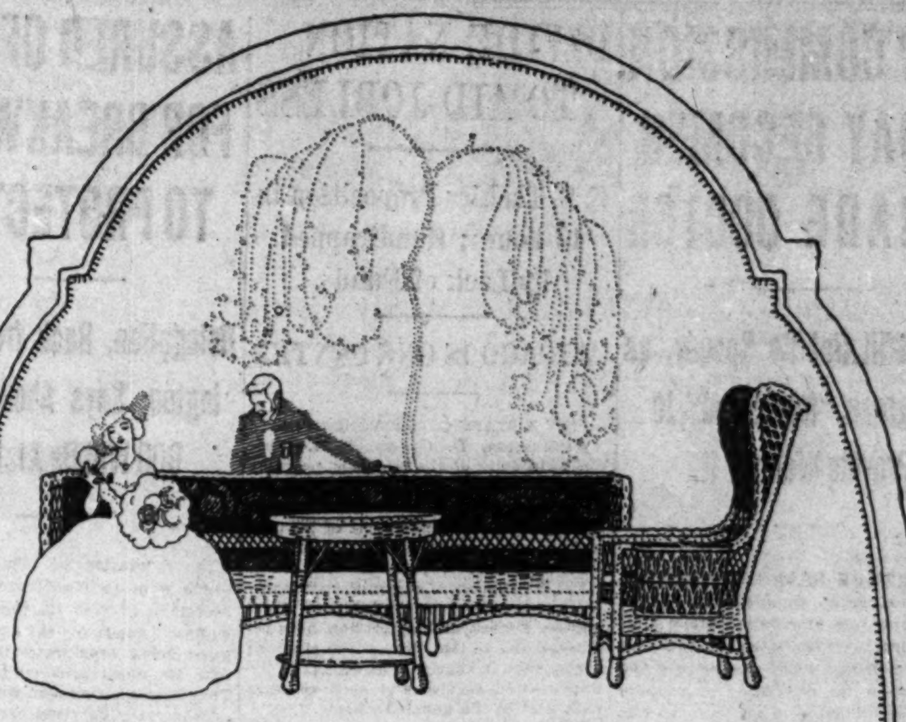

Marshall Field & Co.

The Annual Exhibit of Summer Furniture surpassing all previous displays, begins this Morning on the Eighth Floor. Many new and exclusive ideas are featured—in which correct style is the keynote.

MARSHALL FIELD & CO

INTERIOR DECORATIONS & FURNISHINGS

The great painting—"The Return from Calvary"—is still on exhibition in our Picture Galleries, Second Floor.

BRINGING to your home "the atmosphere of having traveled extensively, and of having brought from the best of the world's supply the right piece for the proper place"—such is the effect to be had by choosing from our exclusive and all-inclusive stocks of Home Furnishings.

The Garden Furniture Exhibit of 1915 Begins This Morning

Italian Marble; Terra Cotta; Cement; Japanese Pieces; Garden Baskets of Willow, Etc.

For obtaining suggestions on Formal Garden arrangement this Section presents today great opportunities.

Galloway and Wheatley Terra Cotta are sold in Chicago exclusively by us.

Special—Cement Bird Baths, lined with granite, $3.25.

Second Floor.

300 Imported Cereal Jar Sets, Complete With Rack, at $4.75.

We have purchased at a special concession 300 of these Cereal Sets, in blue, green and mixed decorations; complete with *solid maple rack,* in natural finish. Each Set composed of 6 large Cereal Jars, 6 small Spice Jars, Oil and Vinegar Cruets and Salt Box.

Household Utilities, Ninth Floor.

16 Patterns of Dinnerware to Be Discontinued—10c to $1.00 Each—

In all of which complete sets can be selected.

China Section, Second Floor.

These 12 Sarooks at an Average Price of $250.

are some of the very strongest values ever offered in this Section.

They average 9x12 ft. in size; every Rug a perfect specimen; every one a direct importation; greatly below the average market prices.

From $22.50 to $35.00—Mosouls about 3.6x6 ft. in size.

Oriental Rug Section, Third Floor.

The Heaviest Wilton Rugs Made

At Less than Usual Wholesale Cost

27 in. x 36 in.—$2.50 27 in. x 54 in.—$4.00 36 in. x 63 in.—$6.00

9 ft. x 12 ft.—$37.50

All in Oriental patterns—desirable in every way for living room and dining room effects. Those who come early will have the widest range of choice, of course. *Third Floor.*

NEW COMMISSION TODAY BECOMES TRADE DOCTOR

Work Will Not Be Speedy, as Congress "Neglected" to Provide Well for It.

BY ARTHUR SEARS HENNING.

Washington, D. C., March 14.—[Special.]—When the new federal trade commission meets tomorrow the United States will enter upon a new era—for better or for worse—in the regulation of business enterprise. Having made war on the trusts with more or less success, the government now will endeavor to tame and domesticate the survivors.

With the arrival today of Edward N. Hurley, the Chicago manufacturer, and Will H. Parry, the Seattle contractor, the five members of the commission, duly divorced (though perhaps not irretrievably) from their private business interests, are ready to take up their duties.

Davies Slated for Chairman.

The members of the body are Joseph E. Davies of Wisconsin, former commissioner of corporations, who is slated for chairman; William J. Harris of Georgia, formerly director of the census, and Mr. Hurley, all Democrats; George Rublee, a New Hampshire attorney, and Mr. Parry, both Progressives.

Confirmation by the senate of the nomination of Mr. Rublee was prevented by Senator Gallinger, whose reëlection was vigorously opposed last fall by Mr. Rublee, but the president gave him a recess appointment.

The commissioners will be sworn into office tomorrow, probably by Chief Justice Covington of the District of Columbia Supreme court, who, when a member of the house, drafted and directed the passage of the trade commission bill.

The appropriation for the work of the commission is only $500,000 and the bureau of corporations, which the new body absorbs, requires $251,000. The other $49,000 will be eaten up by the commissioners' salaries.

Much Work Ahead.

The new body, therefore, will do a little investigating and cataloguing of corporations and card indexing and eventually will tackle its most formidable task—the eradication of unfair competition. It will find itself inundated at the start with inquiries from thousands of corporations as to the propriety of this and that method of doing business.

The department of justice has several sacks of such mail, received during the last six months, which it has referred to the trade commission.

Under the law the trade commission is not authorized to advise a corporation as to the propriety of contemplated business procedure. The Illinois and Indiana coal operators want to combine and will ask the commission, it is reported, for permission to do so.

The commission will be compelled to tell the operators that it cannot prejudge the case. They can combine, if they desire, and then the commission may pass upon the legality of the arrangement and may require its abrogation.

CHURCH WORKERS OPEN CAMPAIGN FOR SUPPORT.

Thirteen Addresses by Missionaries, Educators, and Others Made at Loop Meeting.

Thirteen addresses from missionaries, educators, and church society secretaries were given at the meeting of the men and religion movement of the Disciples of Christ yesterday in the First Methodist Episcopal church. At the morning and evening services the speakers were divided into groups, speaking in different Disciples' church in the city. The object of the campaign, which will continue in Chicago for three weeks, is the arousing of interest in foreign and home missions, churches, colleges, and ministerial relief.

DIVIDE NATION TO AID JOBLESS

U. S. Tackles Proposition in 18 Zones; Handicapped by Lack of Funds.

CHICAGO IS ONE CENTER

[BY A STAFF CORRESPONDENT.]

Washington, D. C., March 14.—[Special.]—In spite of the failure of congress to appropriate money to carry on the task of connecting the jobless man with the manless job, the department of labor is making rapid progress in its unemployment activities.

For the purpose of carrying on its campaign officials of the division of information, bureau of immigration, have remapped the United States into eighteen zones, each in charge of an official of the immigration service and each to serve as a unit in the general scheme.

Chicago is the zone headquarters for Indiana, Illinois, Michigan, and Wisconsin. Sub-branches for this zone are at Detroit and Sault Ste. Marie.

Will Try to Supply Farms.

The first objective point in the campaign is the supplying of harvest labor to farmers of the middle west. Assistant Secretary of Labor Louis F. Post pictures the army of harvesters moving northward from Texas to Oklahoma, Kansas, Nebraska, and into the Dakotas.

"This army," he declares, "must be recruited from outside regions. The need for it in the wheat belt lasts hardly more than six weeks. And when that need is over the harvesting army must melt away. Of every 100 harvesters in that grange belt, less than fifty can get opportunities for making a living in the entire belt after six weeks of harvesting, and less than 25—probably not more than 10 or 15—after August. Here is a region which from the first of June until the middle of July needs twice as many workers as can get employment there any longer till the following June, and more than three times as many as can get employment there from September to June."

For the first time in its history the federal government has tackled the problem of unemployment on a national scale. It is going about this business severely handicapped by lack of men and money, but with the coöperation of no less than three of the executive departments—the department of labor, the postoffice department, and the department of agriculture.

Virgin Labor Effort of U. S.

It will be the function of each postoffice in the country to act as a distributor of information.

The special agents of the department of agriculture, of whom there are thousands, will turn in facts and figures about the job situation to the officials of the immigration service, who will issue their notices and orders through the postoffice.

Convention Delegates Nominated.

Forty nominations were made at the meeting of Chicago Postoffice Clerks' union, local No. 1, yesterday for delegates to the convention of the National Federation of Postoffice Clerks in San Francisco, Sept. 6, 7, 8, and 9. Five will be chosen and their expenses paid. The double platoon system for firemen was indorsed.

ASSURED OF AID FOR BREAKWATER TO PROTECT PIER

Delegation, Back from Washington, Says About $435,000 Will Be Available.

The delegation of Chicago officials which went to Washington to persuade Secretary of War Garrison to set aside sufficient funds for the extension of the government breakwater to protect the new municipal pier returned yesterday. They said their mission was successful.

"Secretary Garrison assured us about $435,000 would be available for this purpose and as much more as seemed to be necessary," said Commissioner of Public Works L. E. McGann last night. "He authorized us to tell the government engineer at Chicago to send the specifications to Washington at once so that work can be begun this year.

Garrison Is Friendly.

"Mr. Garrison was very friendly and appreciated the neds of the situation. He said he could not name the exact amount that would be allotted to Chicago until the reports of all the government engineers on necessary river and harbor improvements were received.

"This money comes out of a lump appropriation of $25,000,000 made by the last congress."

Extension East and South.

It is proposed to extend the breakwater east and south. Unless this is done the city engineers contend boats might not be able to reach the pier in rough weather and the dock itself might be damaged.

Among the members of the delegation were Commissioner McGann, E. C. Shankland of the harbor commission, Assistant Corporation Counsel Skinner, and Ald. Richert, Block, Kearns, Toman, and W. J. Healy.

THAW ENTERS LAST LAP OF FREEDOM FIGHT TODAY.

Attorneys Will Argue Motion for His Return to New Hampshire on Strength of Acquittal.

New York, March 14.—Harry K. Thaw's fight against being sent back to the State Hospital for the Criminal Insane at Matteawan, following his acquittal yesterday of the charge of conspiracy in connection with his escape from that institution in 1913, will be begun in earnest tomorrow.

Thaw's counsel will argue their motion for his return to New Hampshire, taking the ground that he was brought here to stand trial on the conspiracy charge, and that having been acquitted the commitment on which he was originally sent to Matteawan is not operative and he should be returned to the state from which he was brought on extradition proceedings.

Should Thaw's attorneys fail to obtain a ruling in their client's favor, they are expected to sue out a writ of habeas corpus, and at a hearing which they hope to have held in this judicial district instead of upstate, as in previous proceeding of the sort, will seek to show that he is sane and entitled to legal discharge from Matteawan.

5¢ AND 10¢

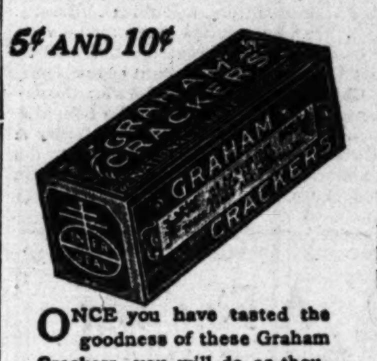

ONCE you have tasted the goodness of these Graham Crackers, you will do as thousands of other families do, keep them on hand for daily use.

Buy biscuit baked by

NATIONAL BISCUIT COMPANY

Always look for that Name

SOCIAL TEA BISCUIT

For Callers

The hostess who keeps several packages of Social Tea Biscuit on hand is never at a loss to know what to serve when friends call. Serve with all beverages.

10¢

Buy biscuit baked by

NATIONAL BISCUIT COMPANY

Always look for that Name

THE HUB
Henry C. Lytton & Sons
N. E. Cor. State and Jackson

Men's Spring Shoes

We have not devoted all our efforts to the securing of style in 1915 Spring shoes—we have been equally particular to obtain shoes that will serve you in lasting quality and in comfort. We are confident and secure in asserting that our exhibit of Spring shoes represents the choicest and the most select display shown anywhere in all the land—

$3, $4, $5, $6, up to $10

This illustrates the Ardsley—an oxford that promises to be one of the season's style leaders—it affords pleasure to the eye and possesses quality and superior workmanship that you'll admire. Made of carefully selected leathers. It is positively the best shoe possible for

$7.00

EAT MORE ICE CREAM IT'S GOOD FOR YOU.

It Looks Good, Tastes Good, IS Good

The man who eats a big lunch and finishes with pie or pastry feels as heavy as a log and wants to go to sleep. The man who eats a lighter lunch and finishes with ice cream has the energy of a horse and wants to go to work.

The reason is that ice cream is easy to digest, while heavy pies and pastries take hours and hours. In one case a man has plenty of blood for his brain. In the other he is using it all for his stomach.

Eat more ice cream. Order it today for your lunch and this evening for your dinner. And this afternoon you can work and tonight you can sleep.

Ice cream is no longer an occasional luxury. It is a daily food.

Foot Comfort for All

AN expert Foot Specialist will be in attendance in our Shoe Section every day this week, demonstrating the complete line of Scholl Foot Specialties. Consult him for professional advice on all foot ailments, free of charge.

Women who experience difficulty in wearing their usual size shoe with comfort are especially requested to take advantage of this opportunity of getting advice on how to overcome this difficulty from our expert, without cost.

Mothers should bring their children, if their ankles are inclined to turn inward, to have the proper corrective device demonstrated.

Men whose occupations require constant standing or walking should benefit from this demonstration, as they can find a Scholl appliance that will give instant relief.

All who have experienced difficulty in wearing arch supports of any description, and wearers of Scholl's Foot Appliances, are invited to call for further advice.

BOSTON STORE
STATE MADISON AND DEARBORN STS.

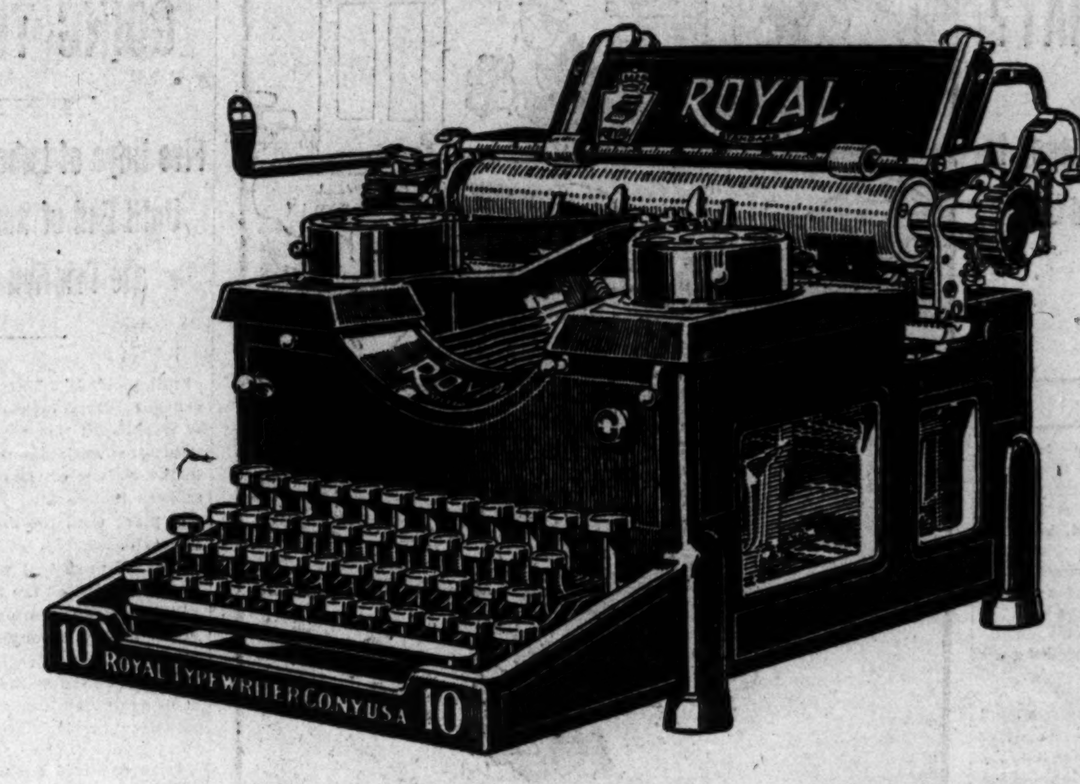

Royal Master Model Ten—the ten-years-ahead typewriter

Quit "Trading" Typewriters—Get the Royal "for Keeps"

THE Royal is built *to use* and *not to trade.* A Royal sale is a *permanent* sale. The day you install the Royal you end your typewriter bothers for good and all.

The men who invented and who build the Royal smashed precedent and let go of tradition.

They knew that the enemy of the typewriter business heretofore had been *repairs* and *trading-in.*

◆ ◆ ◆

SO they created a typewriter which is so well and honestly made, and so simply and accurately built, that repairs are a minor consideration.

And they made it so that it does its work so *well* and so *rapidly* and so *continuously* that there never is a thought of replacing it. "Trading-in" is *over* and *done with* when you install the Royal.

The Royal Master Model Ten is the last word in typewriters. It does *all* any typewriter should do, and *more* than many others can do. It ends forever the "grind" of work; it ends the "nerves" which upset operators' efficiency; it gives *speed* without weariness and *accuracy* without fret.

◆ ◆ ◆

INSTANTLY and permanently adjusted to the *personality* of the operator, it performs so humanly that there seems to be no mechanical means between fingertips and the work itself.

The straight line key action carries the power direct to the accelerating typebars. Straight line key action means no *waste motion* or *lost power* through angles, curves, or complications. And the accelerating typebar, which leaps more swiftly as it swings up through the arc of its motion, strikes the paper firmly and surely, and *gets away* instantly.

THE finest automobile with its perfect "timing gears" has no more exact harmony of movement in all its parts than the Royal Typewriter. From the instant the fingertip touches the key, every moving part is in harmony—there is simply *no chance* for a mechanical error.

The Royal is planned and built to produce absolutely perfect writing—turning out letters which exhibit the acme in presswork—billing and charging, and writing cards, no matter how complicated your card index and card file system may be. The Royal does it all with *no extra attachments.*

◆ ◆ ◆

WITH a *thousand less parts,* with the Royal link-system, with fundamental mechanical principles everywhere, see how the Royal eliminates friction and wear—see how and why *long life* and *long work* are permanently built into the machine.

And it's a perfect typewriter in appearance. Ribbons, typebars, and all are protected from dust by shields—and *there's* why the Royal needs so little cleaning and oiling.

◆ ◆ ◆

YOU may need one or a hundred typewriters—you may not now be considering a purchase at all. But get the *facts.* Let your operators inspect and test the Royal. Let us demonstrate it. It takes but a few minutes, and a Royal demonstration actually means *money saved* to you eventually, for once you know the Royal you will *never* put your good money in an oldfashioned machine again.

Telephone us *now.* Or drop us a note and we will call. You will be under no obligation; we shall be more than gratified and satisfied with the opportunity to show you this typewriter which is the universal choice of big business.

ROYAL TYPEWRITER COMPANY, INC.

Factory, Hartford, Conn. General Offices, New York

Branches and Agencies the World Over

Chicago Branch, 58 E. Monroe St. Phone Randolph 207

The Chicago, Rock Island and Pacific Railway Company

ELECTION OF DIRECTORS

TO ALL STOCKHOLDERS

Notice is hereby given that the board of directors has arranged:

1. That the annual meeting and election of directors (now standing adjourned to March 15) will be further adjourned to and held on April 12th at 12 o'clock noon.

2. That by amendment to the by-laws, stock need stand in a stockholder's name only 10 days (instead of thirty as heretofore) prior to the meeting; namely, from not later than 3 p. m. on April 2 in the present instance.

February 4, 1915.

By order of the board of directors.

H. U. MUDGE, President.
GEO. H. CROSBY, Secretary.

Too Many Children

are backward in studies, pale and frail, with pinched faces and poor blood; their minds and bodies are actually starved because their regular food does not nourish; they need pure medical nourishment to set in action the body forces, generate energy and create rich blood.

Such children need Scott's Emulsion above everything else because it contains nature's rarest life-giving fats; it is essentially food value—blood-food and bone-food, and is totally free from alcohol or harmful drugs.

If your children are tired when rising, lack energy, healthy color and ambition, or find their studies difficult, get a bottle of Scott's Emulsion at the nearest drug store. Its pure medical nourishment often builds many times its weight in solid flesh.

Scott's Emulsion is not a prop but a foundation for sturdy growth and active brains, and is so very good for growing children it's a pity to keep it from them.

Scott & Bowne, Bloomfield, N. J.

SUBSCRIBE FOR THE TRIBUNE

Rheumatism

pains are *dangerous* if neglected. If stopped, they lessen the risk of *heart* affections. Those frightful pains, stiff joints and swollen muscles are instantly relieved by

SLOAN'S LINIMENT

—fine for lumbago and sciatica.

Chas. H. Wentworth, Stanislaus, Cal. says: "I was a sufferer from Acute Rheumatism for twelve years. A friend recommended Sloan's Liniment. I got a bottle and the pain left as soon as I applied the liniment."

At all dealers. Price 25c. 50c. & $1.00

Dr. Earl S. Sloan, Inc. Phila. & St. Louis

ADVERTISE IN THE TRIBUNE

DUAL FIRESIDE OF 'COUNT' ENDS AS WIVES CLASH

Man with Two Homes Held After Child Is Said to Have Begged.

The debonair "Marquis" Erasmus de Dziubaniuk is is trouble. And 10 year old Ivy de Dziubaniuk, who wouldn't do anything to hurt her wonderful papa for the world, is the innocent cause of it all.

Since he came to Chicago from Austria fifteen years ago the world has been kind to the "marquis." He has been known variously as a real estate man, a banker a Russian count, a railway surgeon, and a detective. In each occupation he prospered, and if one or two of his countrymen have talked of legal proceedings in connection with his handling of their money—why, what can one expect of newcomers in a strange land?

True, it was something of a contretemps when he was arrested in June, 1913, charged with operating a confidence game and posing as the Austrian consul in Chicago, but such matters are soon forgotten.

Betrayed by Her Appeal.

All would have been well if Ivy hadn't appealed to a charitably inclined north side corporation for aid just once too often.

Mrs. Joseph T. Bowen, president of the Juvenile Protective association, became interested in Ivy. So did Miss Julia McGuire, a probation officer. Several months ago the association began an investigation on the "marquis'" manner of living in his adopted country. On Saturday they decided it was time he was arrested.

The technical charge against the "marquis," on which he was taken into custody early yesterday, is contributing to Ivy's dependency. The real case against him, according to officers of the association, is the maintaining of two households in Chicago during a period extending over the last twelve years.

Each Woman Claims Him.

The story of the "marquis'" double life was told last night by two women, each of whom claim to be his wife.

They are:

Mrs. Margaret Bryan de Dzuibaniuk of 2040 Howe street, an Englishwoman who contends she is a descendant of the Irish nobility. She says the "marquis" is the father of her three children, Ivy, 10 years old; Reginald, 8 years old, and Thornton, 5 years old.

Ray Lipman of 4758 St. Lawrence avenue, who styles herself "Mrs. de Dzuibaniuk" and declares the "marquis" to be the father of her 6 year old son, Marshall, and of a second child who is dead.

Once a Settlement Worker.

De Dziubaniuk met Miss Lipman in 1902. Miss Lipman says she was engaged in settlement work in connection with the University of Chicago at the time, and knew the "marquis," then a widower, as a surgeon and a member of the Russian nobility.

In 1903 the "marquis" married Margaret Bryan, who had come to Chicago a year before from Lancastershire, England.

Then, according to the reports of the Juvenile Protective association's investigators—which were corroborated last night by the two women—the amazing "double life" system began.

The "marquis" told his wife he was a real estate man and banker and worked in the daytime. Thursday nights he always had to be at the office until late—sometimes all night.

Devotee of Emma Goldman.

To Miss Lipman, who became interested in Emma Goldman and her theories of "free love" about the time she met De Dziubaniuk, he said that he was a railway surgeon and was on duty only at night. Thursday night, he added, was his "night off," when he was free to be at home with her.

Both women maintain stoutly that the "marquis" has been a model husband and father. Both found it necessary to move frequently, but always the apartments or houses provided were comfortable.

Miss Lipman had apartments in various parts of the south side. Mrs. de Dziubaniuk never, by any chance, was permitted in that part of the city. She lived in Edison Park, Norwood Park, Lombard, and at 2116 Bissell street before moving, a few weeks ago, to the Howe street address.

Cautioned His Wife.

When they lived in the suburbs the "marquis" cautioned his wife never to come to the city without telephoning him. It was necessary, he said, because of the peculiar nature of his business.

Six months ago the "marquis" left Chicago overnight and went to Baltimore, where he got a job as a detective for the Baltimore and Ohio railroad.

Then Mrs. de Dziubaniuk sent Ivy out for help and the inquiry began.

"Yes, I know this Lipman woman," said Mrs. de Dziubaniuk last night to a TRIBUNE reporter. "She has been after my husband for years, and she has even come to see me. But I never believed her. She has been trying to ruin my husband's business."

Mrs. de Dziubaniuk is a slight, fragile woman, with yellow hair and with more than a trace of the English prettiness she brought with her from Lancastershire.

Graduated at Vienna.

"My husband is a graduate physician of a Vienna, Austria, university and has been in the United States a great part of his life," she said. "I married him in Chicago when I was 16 years old. Miss Lipman was the cause of my husband failing in his brokerage business six months ago."

Not Known at Settlement.

At the University of Chicago settlement Miss Emma Adams, who is in charge in the absence of Miss Mary McDowell, said she could not remember a "Miss Lipman" as having worked at the settlement. Miss Adams said, however, that she had been at the settlement only three years.

Wife No. 1 and Two Children of "Double Life" Leader.

MRS. MARGARET BRYAN DE DZIUBANIUK, IVY DE DZIUBANIUK, REGINALD DE DZIUBANIUK.

HOSPITAL FULL; QUICK AID NEEDED FOR DOPE USERS

Meeting Today May Start Fitting Up Schoolhouses for Victims.

Need for speedy action in completing definite arrangements for the treatment of drug victims on a larger scale than now is possible was discovered by President Peter Reinberg of the county board yesterday when it was reported to him that the psychopathic department of the county hospital has touched its highest mark thus far in the number of patients under treatment.

Arrival of three women victims brought the total number of addicts in the institution up to forty. A number of these probably will be transferred to state institutions during the week to make room for new arrivals.

Two School Buildings.

President Reinberg expressed the expectation that the conference in his office with the committee appointed by Dr. W. A. Evans of THE TRIBUNE and representatives of the Chicago Hospital association, scheduled for 10 o'clock this morning, will result in definite action for caring for drug addicts. It is expected that at least one, and perhaps two, school buildings will be fitted up for the purpose in accordance with the plans presented by Mrs. Gertrude Howe Britton last week.

The committees scheduled to meet with President Reinberg and also with Mayor Harrison include:

Abram W. Harris, president of Northwestern university; Dr. W. K. Murray, head of the hospital bureau, department of health; Dr. H. I. Davis, superintendent psychopathic department, Cook county hospital; Dr. E. L. Quitman, veterinarian; Dr. John A. Hornsby, Hahnemann hospital; E. S. Gilmore, superintendent Hahnemann hospital; Mrs. Gertrude Howe Britton; Asa Bacon, superintendent, Hahnemann hospital; Dr. Martin M. Ritter, Columbus hospital.

"Lock Me Up Quick."

"Officer, lock me up quick, my conscience is bothering me," was the appeal made by Warren Stephens of Ionia. Mich., a confessed drug user, to Detective Sergt. George De Mar at the Chicago avenue police station.

The detective locked him up.

Stephens said he learned to use hyoscin in the reformatory at Ionia, where the drug was given to him by physicians for a nervous ailment. He said he was paroled to a Mr. Beck, a grocer in Grand Rapids. He said he stole $47 from the store and spent part of it for the drug. When his supply ran out he became exhausted and decided to give himeself up.

FLOWER BUYER TO CELL.

Police Nab "Dr. Bardeman" as He Offers $20 Check for $17 Real Money.

A clerk in the Adams floral shop at 1021 Rush street became suspicious yesterday when he received a telephone order for $3 worth of flowers, to be delivered at 1029 North La Salle street. The man who telephoned said he was Dr. Ray E. Bardeman Jr., and asked that the messenger also be given $17 change, since he intended to pay for the flowers with a $20 check. The clerk sent the flowers and the $17. He also notified the police. Detectives waited until the transaction was completed, then arrested "Dr. Bardeman." He proved to be Ray Hamilton, 29 years old. He was identified by eight other victims of similar swindles. Hamilton, the police say, has confessed.

Robbed at an Alley.

Abraham Tonnenbaum of 1441 North Talman avenue was robbed of $19 and a gold watch and chain by an armed man in an alley on Evergreen avenue between Leavitt street and Hoyne avenue.

THE very best of flour, of baking, of care, make Uneeda Biscuit the very best of soda crackers. Delivered fresh from oven to table.

5c

Buy biscuit baked by

NATIONAL BISCUIT COMPANY

Always look for that Name

Mandel Brothers

March furniture sale tops all records

—by reason of ten thousand specials such as these

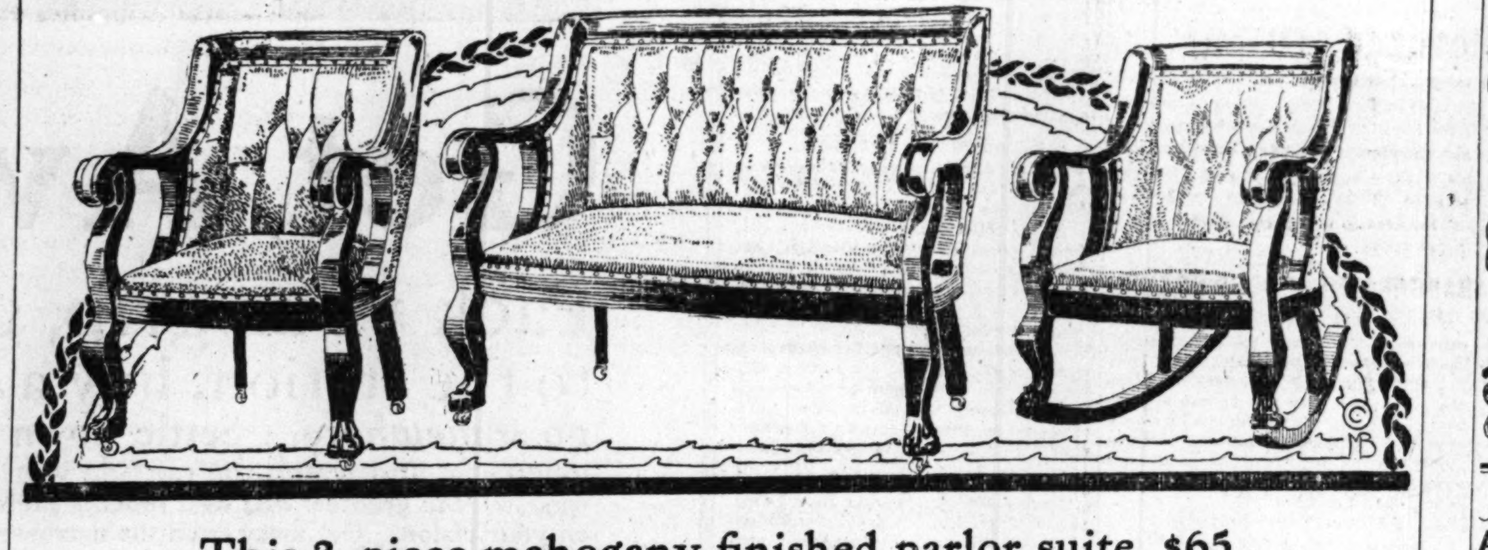

This 3-piece mahogany finished parlor suite, $65

—of massive construction, and richly upholstered with green panne plush or leather.

Tapestry arm chairs and rockers, $15
Fumed oak desks, mission style: 7.50
Mahogany desks, colonial style: 12.75

Solid mahogany dining chairs, 5.50
Solid mahogany dressers for $33
Solid mahogany tea wagons, 16.50

Piano benches, mahog. or walnut: 7.50
Solid mahogany dressing tables, 28.75
Reed tea wagons, green or brown: 7.50

If requested, selections made now will be held for later delivery.

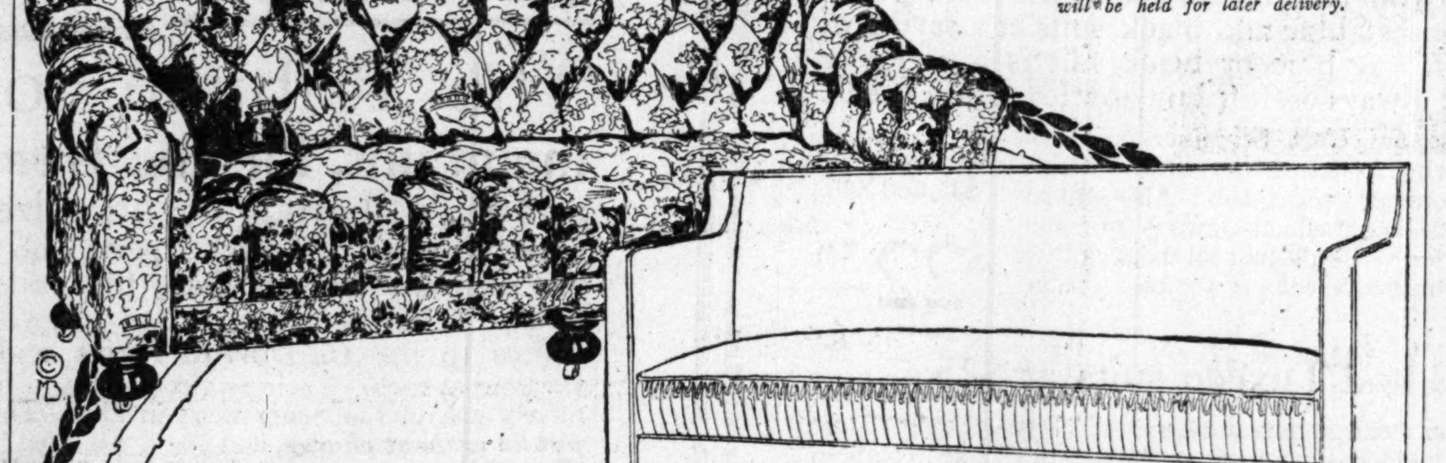

Turkish davenports, 67.50 —tapestry upholstered

—upholstered in verdure tapestry of fine quality; filled with highly tempered steel springs; a piece of furniture that will bring real luxury into the home. Seventh floor.

"Pullman" bed davenports, March specials at 29.75

These the most perfect bed davenports known, containing no complicated mechanism that might get out of order. The one illustrated is upholstered in Spanish moroccoline.

1st

Savings Deposits Are Allowed Interest at the Rate of 3%

First Trust and Savings Bank

James B. Forgan, President
Emile K. Boisot, Vice-Pres.

First National Bank Building
Dearborn and Monroe Streets

CHAS. A. STEVENS & BROS.

Women's, Misses' and Children's Outfitters

Easter Millinery That's Correct: "Stevens"

Special showing today of hundreds of new models in Trimmed Millinery which we deem THE CORRECT STYLE—the showing covers hats in all range of prices and offers some very substantial savings.

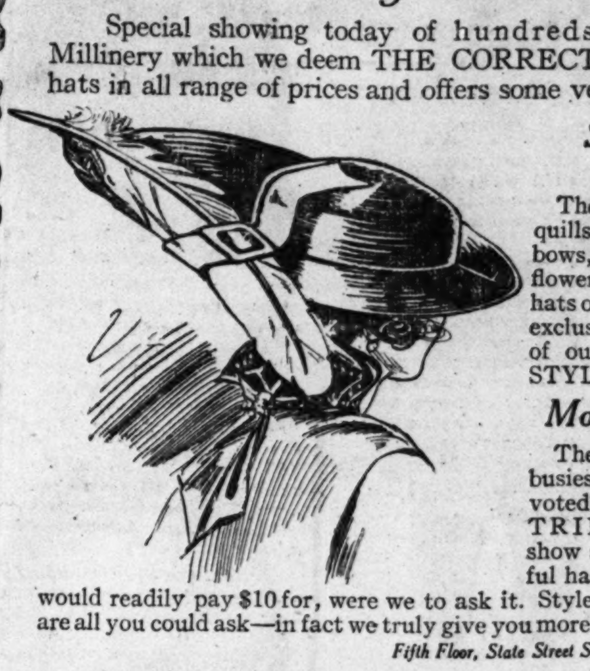

Stunning Hats at $10, $15 and $22

The new large sailors trimmed with quills and smart wings—clever ribbon bows, medium size hats trimmed with flowers, transparent brim hats; dressy hats or severe tailored hats that are really exclusive imported models and creations of our own distinctively STEVENS STYLES.

More New Five Dollar Hats

The most talked of and one of the busiest millinery spots is our section devoted to FIVE DOLLAR TRIMMED HATS—We show some perfectly wonderful hats here—hats that you would readily pay $10 for, were we to ask it. Styles, quality and colorings are all you could ask—in fact we truly give you more than you expect. Price $5

Fifth Floor, State Street Side.

Our Millinery Flower Section Looks Like a Growing Garden

ROSES—25c, 35c, 45c, 55c, 65c, 75c, 85c, 95c, $1.25 up to $5.
CHERRIES—35c, 45c, 55c, 65c, 75c.
FRUITS—25c, 35c, 45c, 55c, 65c, 75c, 85c, 95c and up to $2.
APPLIQUE FLOWERS—A dozen different styles, all colors, 65c.
DAISIES—35c, 45c, 65c, and 75c.
PANSIES—Specially pretty style, 45c.
WREATHS—65c, 75c, 85c, 95c & $1.25.
JUNE ROSES—15c, 25c, 35c, 45c, 55c, 65c, and up to $1.25.

The Large Hat Has the Smart Call

You cannot help but notice the smartness of these new large hats—the dashing large sailors, the new large swing brim hats, all of them offer such wonderful possibilities in trimming them. They look exceptionally attractive when trimmed with flowers, wings, or quills. Seeing them is wanting one.

Choose From Hundreds of Large Sailors

Direct from the factory these new large sailors and swing brim hats, copies of imported blocks in fine plain hemp, milan hemp, lisere, pedal milan, Italian milan and other beautiful straws, you can choose from hundreds of them in black, sand, blue, navy, purple, orchid and many other colors, priced as follows:

$1.95, $2.45, $2.95, $3.95, $4.95—up to $10

Free Trimming Service

You may select your hats and trimmings in our new untrimmed hat section and have same trimmed free of trimming service charges. Expert designers to do the work.

EXTRA SPECIAL VALUES

A special lot of hats, all told there a e exactly 300 hats—barn yard straws, silk and silk straw combinations, fancy checked hemp hats, in fact, a great many of the popular shapes, broken lines accumulated from the past ten days' selling; hats, some of which we have sold up to $2.45, on sale while they last, at........ 95c

OSTRICH PLUMES—Thousands of people selected ostrich plumes here last Monday at the irresistible price of $1.95 each for plumes that would have been cheap at $7.50 when ostrich was in great demand. We have for today another lot equally as remarkable in value. It is of the same fine stock, excepting they are not so large. These for today are all 16 inches long with broad heads measuring 9 to 11 inches wide, very heavy flues, and come in all colors, including white or black. You have no doubt paid $5.00 many times for a plume not so good. The price, while the lot lasts, will be only........ $1

(Plumes again sold in side section off from main department.)

AMUSEMENTS

AUDITORIUM FRIDAY AT 1 P. M.
ANNUAL ACTORS' FUND BENEFIT
LOOK AT THE GREAT ARRAY!
CYRIL MAUDE AND HIS ENGLISH COMPANY IN A NEW PLAY BY W. W. JACOBS, "THE GHOST OF JERRY BUNDLER."
DAVID WARFIELD........OTIS SKINNER
LEW FIELDS..............JOAN SAWYER
JULIAN ELTINGE IN A SPECIALLY PREPARED MUSICAL SKETCH, "THE WOMAN OF TODAY" and "THE LADY OF THE PAST."
THE FIVE STARS OF THE NEW HENRIETTA, CRANE, ROSS, ARBUCKLE, AMELIA BINGHAM AND MABEL TALIAFERRO, IN A SPECIALLY PREPARED MUSICAL AND DRAMATIC DIVERSION.
MONTGOMERY & MOORE—GENE GREENE
DOROTHY WEBB AND THE LA SALLE THEATER CHORUS.
DANIEL FROHMAN PRESENTS HENRY KOLKER, Courtesy JOHN CORT, IN A NEW PLAY, "THE BANKER'S WIFE."
DOYLE & DIXON........BESSIE CLAYTON
PRESENTATION OF A SCENE FROM THE THRILLING MELODRAMA, "THE QUEEN OF THE HIGH BINDERS," WITH LEE BAKER, HARRY BROWN, THOS. MEIGHAN, GUS WEINBERG, HELEN LACKAYE, FRANCES SLOSSON, ETC., ETC.
MRS. BERTHA L. SORENSEN.
CONCLUDING WITH A SPECIALLY PREPARED FEATURE ENTITLED "FOOTLIGHT FAVORITES IN A FANTASTIC FROLIC."
SEATS 50c UP TO $3.00. BOX SEATS $3.00
Under the management of the Chicago Theater Managers' Assn. and personal direction of Daniel Frohman, President Actors' Fund.

PRINCESS—NIGHTS 50c to $1.50
$1 Extra Mat. Wed. St. Patrick's Day and Thursday
LAST 2 WEEKS Henry Kolker in OUR CHILDREN
LAST CHANCE TO SEE THIS BIG HIT.

GARRICK | TONIGHT $1 MAT. WED.
BIGGEST LAUGHING HIT OF SEASON.
Not to Be Missed VERDICT OF LAST NIGHT'S AUDIENCE
LEW FIELDS IN THE HIGH COST OF LOVING

JULIAN ELTINGE | OLYMPIC | $1 MAT WED.
in THE CRINOLINE GIRL
SOUVENIRS MONDAY, MARCH 22
Actors' Fund Benefit Friday—Auditorium

VICTORIA BARGAIN MAT., 25c AND 35c SUN., TUES., THURS. & SAT.
Tess of the Storm Country
NEXT WEEK—THE GIRL FROM RECTOR'S

AMUSEMENTS

"AMAZES with its absolute attention-holding qualities."—Tribune.
ALL WEEK
HENRY W. SAVAGE Offers The $100,000 Motion Wonder Picture

UNCLE SAM AT WORK
Based on the inspiring book THE AMERICAN GOVERNMENT
By FREDERIC J. HASKIN
Twice Daily—2:15 and 8:15
AUDITORIUM
Mats. Daily, Except Friday, 25c. BOX OF 6, $3.00
NIGHTS, 25c, 35c, 50c. BOX OF 6, $5.00
See the Pictures—Read the Book

MAJESTIC || DISCRIMINATING VAUDEVILLE
WILLIAM MONTGOMERY & FLORENCE MOORE
Bessie Clayton and the Clayton Sextette
J. C. NUGENT & CO.
Ouiroga — The Avon Comedy Four
The Boganny Troupe — Dooley & Rugel
Elida Morris — The Castillians
PRICES: 15-25-50-75c. Mats. 15-25-50c. Except Sat. and Sun. Telephone: Central 6480.

JONES, LINICK & SCHAEFER'S
LA SALLE | BIG $1 MAT. TOMORROW
"WHAT'S GOING ON?"
"Only Girl Show in Town"
"It's a Pippin!" Says Lieut. Gov. O'Hara
Actors' Fund Benefit, Auditorium, Friday

GREAT NORTHERN Hippodrome
11 A. M. to 11 P. M.
WHERE YOU SEE THE BIG ACTS FIRST
MUSIC, NOVELTIES, VAUDEVILLE, HIPPODROME ACTS | A DOLLAR SHOW FOR A DIME OR SO

IMPERIAL Mats., Sun., Tues., Thur., Sat. 25c-35c NO HIGHER
LEW FIELDS' ALL STAR CO. HANKY PANKY
Next Week—Thos. Swift in STOP THIEF

AMUSEMENTS

ILLINOIS | Last Week | Pop. Mat. Wed.
CHARLES FROHMAN Presents
OTIS SKINNER IN THE NEW PLAY "The Silent Voice"
Actors' Fund Benefit, Auditorium, Aft. Mar. 19
NEXT WEEK—SEATS THURSDAY
CHARLES FROHMAN Presents
THE GREAT THREE-STAR COMBINATION
JULIA SANDERSON
DONALD BRIAN
JOSEPH CAWTHORN
In the Highest Achievement of Musical Comedy
THE GIRL FROM UTAH

PALACE MUSIC HALL || GREATER VAUDEVILLE
PEERLESS QUEEN OF MODERN DANCES
JOAN SAWYER
Assisted by GEORGE HARCOURT and JOS. C. SMITH AND HER OWN ORCHESTRA FROM THE JOAN SAWYER PERSIAN GARDEN, N. Y.
HAVEMANN'S ANIMALS | TOBY CLAUDE & CO. LA PETITE REVUETTE
HARRISON BROCKBANK & CO.—JOHN & MAY BURKE—CONLIN & STEELE TRIO—HUNTING & FRANCIS—TERADA BROS.
NIGHTS 15,25,50,75c | MATINEE DAILY, 15c 25c, 50c Ex. Sat., Sun. & Hol. Tel. Rand. 7266
Friday at 1, Actors' Fund Benefit, Auditorium

STUDEBAKER
Man. Jones, Linick & Schaefer
11 A. M. to 11 P. M. CONTINUOUS (Children, all times, 15c) | All Seats 25c
SALISBURY'S WILD LIFE
Thrilling Hunting and Fishing Scenes. Motion Pictures, with a Lecture.

TONIGHT—RECTOR'S. AFTER THE THEATER AT CLARK and MONROE
MISS JOAN SAWYER
PEERLESS QUEEN of the MODERN DANCE
Assisted by MR. GEORGE HARCOURT
$50—IN THREE PRIZES—$50
GIVEN AWAY NIGHTLY TO DANCERS
All may enter except professional dancers.

COLUMBIA | TWICE DAILY ALL WEEK
GLOBE TROTTERS
NEXT—LONDON BELLES

CROWN SUN., TUES., THU., SAT. MATS. 25 & 35c | Ex. Mat. WED.
THE GIRL FROM RECTOR'S
Next—Eugene Blair in A Fool There Was

IT PAYS TO ADVERTISE IN THE TRIBUNE.

AMUSEMENTS

CORT | GREAT STAR AGGREGATION
LAST THREE WEEKS Mat. Wed. 50c to $1.50
*WM. H. CRANE
*THOS. W. ROSS
*MACLYN ARBUCKLE
*AMELIA BINGHAM
*MABEL TALIAFERRO
"THE NEW HENRIETTA"

AMUSEMENTS

GEO. M. Cohan's Grand || POP. $1 MAT WEDNESDAY
COHAN & HARRIS' Great Play
"On Trial" BIGGEST HIT IN 25 YEARS
Friday, Actors' Fund Benefit—Auditorium

AMUSEMENTS

BLACKSTONE | TONIGHT AT 8:15 MATS. WED. & SAT.
"'Grumpy' one of the joys of the season"—Post
"Cheers for Maude and Grumpy."—Herald.
MR. CYRIL MAUDE
In the Successful Comedy-Drama "GRUMPY"

AMUSEMENTS

POWERS' | TONIGHT
Eves. Exc. Sun. 8:15. Mats. Wed. & Sat. 2:15
Seats Now For Entire Three Weeks
DAVID WARFIELD in THE AUCTIONEER
Friday at 1, Actors' Fund Benefit, Auditorium.

CHICAGO BOWLERS TAKE LEAD IN PEORIA TOURNEY

TOP SCORE 671 IN SINGLES TO J. LELLINGER

Meyers and Peters Go to Front in Doubles with Count of 1,170.

Standing of the Bowlers.

INDIVIDUALS.

J. Lellinger, Chicago	671
J. N. Smetz, Aurora	658
George Oberg, Rockford	638
J. Wolfe, Chicago	630
G. W. Garrison, Peoria	622
R. Meinhardt, St. Louis	617
F. Walters, Peoria	599

TWO MEN TEAMS.

S. F. Meyers and W. Peters, Chicago	1,170
J. Lungmayer and T. Deneen, Chicago	1,158
W. S. Laidlow and C. W. Brayshaw, Peoria	1,143
G. W. Garrison and F. Walters, Peoria	1,142
W. Wyss and J. Dietz, Peoria	1,137
T. Wagner and O. Tendall, Aurora	1,137

FIVE MEN TEAMS.

Peerless No. 1, Aurora	2,745
North Avenue, Chicago	2,731
Semradek, Chicago	2,686
First National Bank, Aurora	2,669
Fellhauser, St. Louis	2,662

[BY A STAFF CORRESPONDENT.]

Peoria, Ill., March 14.—[Special.]—Jule Lellinger, secretary of the North Avenue league, put Chicago in first place in the singles of the American bowling congress here tonight with the score of 671, and local fans are predicting that it will ride, for a few days, as the best.

Chicago landed first in the doubles also, with Stanley Meyers and Wallie Peters pounding out 1,170, while the North Avenues' 2,731 placed the Chicago contingent in second place in the fives, fourteen pins back of the Peerless No. 1 of Aurora.

Opens with 202 Score.

Lellinger shot his games late in the day. He opened with 202, after starting his first game with a cherry pick, and ended up with a railroad. An error in the middle game held him to 213, but he opened his last game with a row of seven strikes that should have been eight but for the number 10 sticking on a good hit.

Lellinger has 1,805 in the all-events. He wound up with 256, finishing thirteen pins ahead of John Schmitz of Aurora. Three Chicago men beat 600 on Lellinger's squad, James Wolfe getting 638 on the same drives with Lellinger, while John Baker scored 600 on the next alley.

Errors Painful in Final.

Meyers and Peters shot a fine series after a bad 348 start, although the pair made three errors in the last game when they had 1,200 in sight. Joe Langmayer and Tim Dineen put the North Side away up in the doubles also with 1,158, while Tom Wagner and Otto Tendall were third with 1,137 for Aurora. Peoria five man teams were the only ones in action on the early shift of fives here tonight. Scores:

Two Men Event.

S. Meyers, Chicago	169	202	225—596	
W. Peters	179	196	199—574	1,170
J. Langmayer, Chi.	215	191	167—573	
T. Deneen	196	186	203—585	1,158
T. Wagner, Aurora	166	167	168—501	
O. Tendall	224	222	190—636	1,137
M. L. Sattenstein, Chi.	187	201	170—558	
E. Peterson	199	193	178—570	1,128
Wm. Ehrensing, Chi.	207	180	180—567	
M. Zuhlke	210	189	161—560	1,127
A. Voss, Chicago	152	224	161—547	
L. Henning	186	214	172—572	1,119
F. Miller, South Bend	156	185	198—539	
G. O. Thurn	200	187	191—578	1,117
O. Berg, Chicago	154	177	176—507	
A. Sallander	157	230	220—607	1,114
D. McInnis, Rockford	130	189	180—507	
J. Wallstadt	204	213	190—607	1,112
B. Fink and R. Meinhardt, St. Louis	...	...	... ...	1,106
J. Esser, Aurora	201	189	185—575	
B. Mackimmie	177	181	169—527	1,102
J. Baker, Chicago	166	154	182—502	
J. Lellinger	212	194	193—599	1,101
H. Munk, Chicago	213	179	201—593	
E. Munk	151	183	160—500	1,093
W. Schroeder, Chi.	200	186	173—559	
P. Rothermel	186	167	178—531	1,090
G. McCullough and J. A. Talo, Diorite	...	...	... ...	1,089
G. Thurkow, Chicago	150	181	181—512	
J. Rudnick	200	194	182—576	1,088
J. Weber, Aurora	177	178	179—534	
M. Weber	181	191	180—552	1,086
F. Nigg, Chicago	184	184	169—537	
G. Schumacher	198	158	188—544	1,081
J. Schmitz, Aurora	165	154	167—486	
J. Braun	168	180	240—592	1,078
H. Johnson, Rockford	176	147	179—502	
O. Johnson	179	197	199—575	1,077
J. Miller, Chicago	151	170	165—486	
J. Wolfe	226	174	189—589	1,075
F. Schmit, Aurora	196	177	170—543	
J. Bergman	208	156	170—528	1,071

R. Hanks and P. Younger, Aurora	1,067
H. Meinhardt and P. Pitts, St. Louis	1,063
C. Frithiof and R. Lundgren, Rockford	1,062
A. Haines and C. Savage, Rockford	1,059
G. Werlein and A. Weber, Chicago	1,055
J. Lillig and T. Byrne, Chicago	1,051
B. DeLong and C. Scheidt, Rockford	1,049
E. Hunolt and H. Smith, Chicago	1,048
F. Battle and E. Seeley, Chicago	1,047
E. Schoeder and F. Germ, Streator	1,047
J. Jorgensen and C. M. Johnson, Rockford	1,045
J. A. Good and W. Anderson, Chicago	1,044

Individuals.

J. Lellinger, Chicago	202	213	256—	671
J. Schmitz, Aurora	200	216	233—	658
G. Oberg, Rockford	188	236	214—	638
J. Wolfe, Chicago	196	258	176—	630
J. Meinhardt, St. Louis	...	...	...	—617
O. Berg, Chicago	184	228	208—	610
J. Barnet, Chicago	221	200	181—	602
M. Sattenstein, Chicago	187	221	192—	600
J. Baker, Chicago	203	182	215—	600
F. Schrome, Rockford	216	173	204—	593
R. Vaughn, Chicago	178	205	202—	585
F. Ramsey, Rockford	181	188	216—	585
J. Rudnick, Chicago	161	177	239—	577
P. Rothermel, Chicago	196	193	193—	576
J. Langmayer, Chicago	213	214	148—	575
B. Delong, Rockford	166	182	226—	574
A. Burr, Rockford	189	191	192—	572
H. Blomquist, Aurora	197	161	212—	570
C. Frithiof, Rockford	184	214	171—	569
A. Haines, Rockford	204	204	166—	566
J. Braun, Aurora	191	184	188—	563
E. Hunolt, Chicago	168	173	222—	563
W. Scully, Chicago	167	184	211—	562
J. Deneen, Rockford	167	193	200—	560
E. Schroeder, Chicago	153	180	225—	558
George Thurkow, Chicago	191	204	168—	558
S. Meyers, Chicago	200	179	179—	558
F. Nigg, Chicago	186	186	188—	557
W. Savage, Chicago	179	185	191—	555
W. Schroeder, Chicago	191	170	192—	553
T. Wagner, Aurora	172	181	200—	553
G. Werlein, Chicago	193	177	180—	550
E. Peterson, Chicago	163	176	210—	549
H. Weber, Chicago	188	193	167—	548
S. Gentle, South Bend, Ind.	196	169	183—	548
W. Noone, Chicago	151	202	193—	546
Mackimmie, Aurora	169	223	154—	546
L. Zilky, South Bend, Ind.	168	169	190—	546
J. R. Berg, Chicago	136	204	203—	543
F. Schmit, Aurora	178	199	166—	543
R. Chapman, Rockford	178	166	199—	543
F. Miller, South Bend, Ind.	183	176	183—	541
O. Schneider, Chicago	182	177	182—	541

H. Smith, Chicago, 539; Thomas Snow, Aurora, 538; O. Bloomhagen, Chicago, 537; P. Pitts, St. Louis, 536; R. Alberts, Rockford, 534; J. Bjorklund, Rockford, 534; J. Miller, Chicago, 533; H. Johnson, Rockford, 533; H. Thompson, Streator, 533; M. Weber, Aurora, 532; E. Laplant, Chicago, 532.

J. Good, Chicago, 531; J. Jordon, Chicago, 530; F. Schippel, Aurora, 526; O. Tendall, Aurora, 525; A. Voss, Chicago, 523; W. Anderson, Chicago, 523; L. Hennings, Chicago, 522; J. Lillig, Chicago, 522; E. Ferman, Chicago, 521; W. Wagner, Chicago, 521; C. Savage, Rockford, 521; A. Buske, Rockford, 521; E. Munk, Chicago, 520; A. Sydow, Rockford, 518; R. Hanks, Aurora, 517; O. Abatte, Chicago, 517; H. Munk, Chicago, 516; O. Olson, Rockford, 516; P. Youngren, Aurora, 515; J. Levean, Rockford, 514; W. Peters, Chicago, 513; William Goldammer, Chicago, 513; W. Elke, Chicago, 512; C. M. Johnson, Rockford, 511.

M. Zuehlke, Chicago, 510; G. Marcantelli, Aurora, 510; E. Seely, Chicago, 510; E. Witt, Chicago, 509; J. Bergman, Aurora, 504; A. Linfoot, Chicago, 501; G. Thurn, South Bend, 501; J. Esser, Aurora, 501.

Conference Track Stars Entered for Meet Saturday.

OSBORNE NORTHWESTERN, HALF MILER

KNIGHT, CHICAGO SPRINTER; DISMOND, CHICAGO QUARTER MILER

MASON, ILLINOIS, TWO MILER

M'DUFFS ANNEX SOCCER CONTEST

Beat Bricklayers in the League Series by 2 Goals to 1.

BY J. G. DAVIS.

The McDuff soccer team sustained its reputation as an in and outer by defeating the Bricklayers, 2 goals to 1, in the Association Football League of Chicago series at Forty-eighth avenue and Sixteenth street yesterday.

Last week the Scotchmen were swamped by Joliet, but yesterday, with Heffernan in goal and Platt and Monroe back in the front line, they looked like a different team and were the better side. The reverse was a blow to the championship hopes of the "Brickies," who now have lost two games and drawn one. Joliet has lost one and drawn one, and Pullman has been beaten twice. The Bricklayers will have to defeat Joliet next Sunday to keep in the race.

Gaelic Player Proves Find.

Yesterday's game was finely fought over a rather slow field. Both sides played with determination and their attacks were strong enough to give both goal keepers plenty to do. Heffernan, who is a former Gaelic player, proved quite a find for the McDuffs. Lineup:

Bricklayers [1].		McDuffs [2].
Birchall	Goal	Heffernan
Smith	Right back	Moir
Wilson	Left back	Ross
Jackson	Right half back	Paul
Whiteside	Center half back	Patterson
Taylor	Left half back	Peat
Galbraith	Outside right	Dunn
Halsall	Inside right	Platt
Weston	Center	Monroe
Barlow	Inside left	Brown
Truesdale	Outside left	J. Ward

Goals—Barlow, Brown, Monroe. Referee—Atkinson.

Blues, 2; Hibernians, 2.

The Hyde Park Blues, making their first appearance in the spring series, had only nine men and held the Hibernians to a 2 to 2 tie at Forty-seventh avenue and Lake street. Quinn of the home team hurt his right leg in the first half and had to retire. The Hibernians pressed at the start and Walker scored. Goals by Hawke and Mair gave the Blues a lead of 2 to 1 at the interval. In the second half the Blues were on the defensive most of the time. Fitzmorris scored for the Hibs. Lineup:

Hibernians [2].		Blues [2].
Lyons	Goal	Tucker
Milton	Right back	Burton
Duff	Left back	Scott
Harvey	Right half back	Overberg
Edwards	Cent. half back	Snedden
Quinn	Left half back	McKay
Smith	Outside right	Hawke
Walker	Inside right	
Eastham	Center	Mair
Fitzmorris	Inside left	
Dowling	Outside left	Smith

Goals—Walker, Fitzmorris, Mair, Hawke. Referee—Gemmill.

The champion Pullman team went to Evanston and found that Mason Park had not obtained a permit to play. As the Carbuilders have to travel to Homestead, Pa., to play the Homestead steel team in the national amateur championship next Saturday, they lost a chance for practice.

Chicago's League Scores.

Scores in the Chicago Soccer league follow:

Western Electrics, 8; International Harvesters, 1.
Campbell Rover Jrs., 11; Norsemen, 0.
Slavias, 4; Kenwoods, 6.
Calumet Parks, 2; Frams, 1.
Lincoln Parks, 3; Hamilton Parks, 2.
Joliets, 6; Swedish A. C., 0.
Washington Heights, 2; Ogden Parks, 0.

Will Not Prevent Fight.

HAVANA, March 14.—Gov. Bustillo denied today that he had any intention of prohibiting the Willard-Johnson fight from taking place in Havana, as had been rumored. He added that he could not see any ground for interference with the proposed contest.

HANK MARINO OUTROLLS BLOUIN AND KARLICEK.

Hank Marino lived up to his reputation last night as the best match bowler in the city when he defeated two of the best of the local pin men at the Randolph alleys. He had to roll twelve games to get the decision over Tony Karlicek, but he beat Jimmy Blouin six in nine. Scores:

Marino—
193 201 204 234 203 216 193 163 217 206 246 233
Karlicek—
208 181 194 209 204 244 193 223 202 187 267 166

Marino	208	176	229	246	208	145	205	247	205
Blouin	183	184	197	205	182	205	238	195	153

Germans to Meet Irish.

German and Irish roller skaters will race at Riverview rink on St. Patrick's day.

FIGHT LEADERS FAIL IN EFFORT TO FRAME BILL

Wide Differences Cause Postponement of Meeting to Next Sunday.

BY WALTER H. ECKERSALL.

Efforts of a local organization known as the Association of Athletic Clubs of Illinois to frame a satisfactory bill to be presented to the general assembly at Springfield legalizing boxing in the state met with failure yesterday when a meeting was called at the Sportsmen's Club of America.

The suggestions of old timers met with such rebuffs that the meeting broke up while the chairman was reading a bill drafted by a representative of the new Michigan Avenue club. Even Tommy White, old time boxer who offered suggestions from years of experience as boxer, promoter, and manager, left the meeting in high dudgeon.

Salary Up to Governor.

Several points of vital interest were proposed and most of them met with approval. The only proposition which was voted down was the salaries of the commissioners. It was first proposed that each commissioner should receive a salary of $5,000, but after a lengthy argument it was decided to leave this point to the governor.

When the clause of the bill relating to the duration of the contests was read another heated debate took place. After many arguments it was decided that six round bouts to a decision should be held. The sponsor for this clause was Tommy White, who said the public can see enough action in a short contest.

Meeting Next Sunday.

Instead of giving the state 5 per cent of the gross receipts, a proposition was suggested by Dr. D. P. Russell to do away with the managers and give the state 15 per cent of the receipts. This point was argued for over an hour and was laid on the table for decision at the meeting to be held next Sunday.

After a long session a committee was appointed to look over the bills which already have been presented to the legislature and embody all the best clauses in one bill. This committee is composed of Peter J. Peel, Wanderers' club; H. E. Rice, Mystic A. C.; A. F. Young, Illinois A. C.; R. J. Hunter, Chicago A. A.; C. A. McGee, Sportsmen's club; E. R. Shrosbree, Mohawk A. C., and Sig Hart, Tuxedo A. C. This committee will hold a meeting Friday night at the Sportsmen's club and will present its report to the general meeting next Sunday.

With the exception of Fred Gilmore none of the boxers or their managers attended the meeting. Representative Eddie Santry received a tip earlier in the day of the action to be taken and refused to attend the session.

Dillon Works Out Here.

Jack Dillon, the Indianapolis boxer who will step ten rounds with "Gunboat" Smith of New York before the Cream City A. C. of Milwaukee tomorrow night, stopped off in Chicago yesterday, went through a long workout at the Forbes gymnasium, and left for Milwaukee last night.

Eddie McGoorty and Manager Tommy Walsh will leave tonight for Pittsburgh, where Eddie will box six rounds with Buck Crouse on Wednesday. After this bout McGoorty will go to New York, where he is matched to step ten rounds with "Young" Ahearne two days later.

White Leaves for East.

Charley White, Manager Nate Lewis, and Trainer Joe Thomas leave tonight for Philadelphia, where Charley will spar six rounds with Sammy Robideau on Wednesday. After this contest Charley will go to New York, where he is slated to exchange punches with Leach Cross on March 25.

Because of the incompletion of the ball park at New Orleans the twenty round contest between Joe Mandot and "Harlem Tommy" Murphy, scheduled to take place on March 20, has been called off. On the same day Mandot will box eight rounds with Joe Azevedo in Memphis.

CUTLER WILLING TO TACKLE 'HOPE'

Would Meet Stecker, Latest Candidate to "Save Game."

BY HAMMERLOCK.

Wrestling experts who fell with childlike simplicity for reams of publicity before the "mystery" hoax was exploded have discovered that Joe Stecker, an estimable young man from the state of Frank Gotch, is the proper person to help restore the mat game in Chicago, and Joe's publicity manager is agreeable.

Stecker promises to come to Chicago to meet all comers, backed by the indorsement of Gotch. He bears an excellent reputation in the parts from which he hails, and is called a clever performer by those who have seen him in action.

Charley Cutler, claimant of the heavyweight championship, became interested at once in Stecker's ambitions because of a previous letter from the Iowan's manager announcing the boy was not yet ripe for Cutler's game. He at once offered to take on Stecker for money or marbles, the marbles to be a purse, divided 75 and 25 per cent.

BADGERS TO UPHOLD BOXING.

Madison, Wis., March 14.—[Special.]—A canvass of the members of the joint legislative committee which heard the boxing law arguments last week indicates that the committee will oppose any repeal of the present boxing law by a vote of 6 to 2. The committee will hold another hearing on March 25 to discuss amendments to strengthen the present commission's powers.

Morrow vs. Mayo Tonight.

Saginaw, Mich., March 14.—[Special.]—Howard Morrow of Benton Harbor and "Rube" Mayo of Detroit will fight ten rounds at 165 pounds here tomorrow night.

Chicago Semi-pro in Newark Lineup

GEORGE R. KULP

George R. Kulp, who played for Newark in the exhibition game against the Whales at Shreveport yesterday, is a Chicago semi-pro, who last season was a member of the Romeos and Woodlawns.

GILBERT TROPHY TO JEROME LINO

Wins Cup in Shoot at Chicago Gun Club with 92 Score.

Shooting from the nineteen yard mark, Jerome Lino yesterday won the trophy presented by the Dupont company to celebrate Fred Gilbert's twentieth anniversary in the shooting world. The event was held in conjunction with the weekly shoot at the Chicago Gun club. Lino broke 92 targets out of 100. R. Chisholm and A. Johnson tied for second place with scores of 89.

In order to encourage trap shooting the powder firm donated 500 cups, which are being shot for this week at different clubs throughout the United States and Canada. Gilbert, who is a professional, is well known to local followers of the game. He has competed with success abroad. He shot with Tom Marshall in England and Australia. Scores:

100 targets, distance handicap—J. Lino, 19 yards, 92; R. Chisholm, 20 yards, 89; A. Johnson, 18 yards, 89; A. H. Winkler, 20 yards, 87; W. A. Davis, 19 yards, 86; P. H. Clarke, 18 yards, 86; F. Probert, 19 yards, 85; Dr. J. H. Stanton, 18 yards, 85; D. E. Thomas, 20 yards, 84; C. H. Rambo, 18 yards, 84; L. Huckins, 18 yards, 84; O. Kauschie, 16 yards, 83; W. F. Riley, 17 yards, 82; J. W. Keller, 17 yards, 82; P. Miller, 16 yards, 80; S. Doran, 16 yards, 79; H. C. Wolfe, 18 yards, 75; O. W. Crocker, 16 yards, 74; W. P. Lewis, 16 yards, 73; M. H. Adams, 18 yards, 66; C. W. Regester, 16 yards, 63; H. Snodgrass, 16 yards, 63; W. C. Beal, 18 yards, 63; E. Blackman, 16 yards, 62; J. H. Shrigley, 16 yards, 60.

50 targets, 16 yards—P. H. Clarke, 46; J. Lino, 46; R. Chisholm, 45; W. F. Riley, 44; P. Miller, 44; A. H. Winkler, 43; W. A. Davis, 42; D. E. Thomas, 41; J. W. Keller, 40; H. C. Wolfe, 39; O. Kauschie, 39; C. W. Regester, 39; O. W. Crocker, 36; W. P. Lewis, 36; S. Doran, 36; H. Snodgrass, 33.

25 targets, distance handicap—A. H. Winkler, 19 yards, 24; D. E. Thomas, 20 yards, 23; W. P. Lewis, 18 yards, 23; H. C. Wolfe, 20 yards, 22; J. Lino, 19 yards, 22; F. Probert, 20 yards, 20; W. S. Riley, 18 yards, 20; R. Chisholm, 19 yards, 19.

GUN CLUB PRIZE TO M'LACHLAN

Wins Handicap Event at Riverside Traps with 90 Score.

A. F. McLachlan won the feature event of the weekly shoot of the Riverside Gun club at 100 targets, distance handicap with a score of ninety. He shot from the nineteen yard mark. P. Kuhlman, who stood on the twenty yard line, was second with eighty-eight, and J. A. Schultz, who fired from twenty yards, was third with a total of eighty-seven. Scores:

100 targets, distance handicap—A. F. McLachlan, 19 yards, 90; P. Kuhlman, 20 yards, 88; J. A. Schultz, 20 yards, 87; H. Templeton, 18 yards, 84; C. Fredericke, 17 yards, 84; H. S. Smith, 16 yards, 83; O. P. Goode, 21 yards, 81; B. L. Kammerer, 21 yards, 81; E. S. Tull, 16 yards, 80; R. Schaff, 16 yards, 79; F. Kuhlman, 18 yards, 77; W. P. Northcott, 21 yards, 76; A. Moore, 20 yards, 76; E. M. Collis, 17 yards, 74; G. Schweitzer, 16 yards, 74; H. K. Allen, 16 yards, 73; M. Ballou, 21 yards, 73; Dr. Palmer, 16 yards, 47; G. Faust, 16 yards, 22.

25 targets, 16 yards—A. Moore, 24; G. Sweitzer, 23; B. L. Kammerer, 23; W. P. Northcott, 22; H. C. Kirkwood, 21; C. W. Fredericks, 19; E. M. Collis, 19; Dr. Stone, 19; P. Reissing, 17; A. Dearborn, 14; W. Kirkwood, 20; H. Graham, 15; B. Gardner, 14; C. Murray, 14; W. Shephard, 14.

25 targets, 16 yards—B. L. Kammerer, 25; O. P. Goode, 24; H. L. Smith, 24; H. Templeton, 21; W. P. Northcott, 21; P. Reissing, 21; B. Gardner, 19; R. Schaff, 17; W. Shephard, 15; H. Gardner, 16; C. Murray, 16; W. Kirkwood, 15.

With an allowance of 16 targets B. W. Vandyke won the principal event of the weekly shoot of the Metropolitan Gun club held yesterday at Twelfth street and Desplaines river, with a score of 95. Following are the net scores:

B. W. Vandyke, 96; H. E. Emerson, 94; C. Carey, 94; C. Gallagher, 94; W. Weahls, 94; G. Ferguson, 93; A. G. Chladek, 92; B. J. Vandyke, 91; R. Parkinson, 91; R. Porter, 90; A. Hoskinson, 90; J. Boyle, 89; A. J. Wilmann, 88; H. J. Jenkins, 85.

Quality Superb

Anargyros Makers of the Highest Grade Turkish and Egyptian Cigarettes in the World

Let us save you time and money by planning your trip to the wonderful

CALIFORNIA EXPOSITIONS

For free illustrated booklets and full particulars write H. A. Gross, Gen'l Agent C. & N. W. Ry., 148 S. Clark St., Chicago

Last week of blue and black suit sale

THIS sale is all to your advantage, and you should get in here before it closes; blue and black suits at a saving of one-third to one-half. A blue or black suit is a necessity in every man's outfit; always useful; buy now for future needs.

Values up to $25 and $28 now $15

These are Hart Schaffner & Marx 1915 Spring models, in serges and unfinished worsteds; silk lined. Also oxford silk-lined, bound-edge cutaways (one and two button). You'll find all these clothes to be remarkable values; the best you've seen.

Values up to $35 and $40 now $22.50

Full dress and Tuxedo suits at $25

You can be ready for next season with one of these—they're latest Hart Schaffner & Marx models—and look at the price! Tuxedo suits in oxford and black and full dress suits in highest grade black imported crepes, basket weaves and unfinished worsteds. These are lined with the richest silks; we sell them regularly at $40, $45 and $50; now they're $25.

IF you're ready for your Spring overcoat, we're ready to show you some mighty attractive styles; on our 6th floor. There are coverts, knitted fabrics, Australian velours and fancy cheviots in the latest M-L-R models; also splendid showing of Burberry's spring "Weatherproof" coats. $15 to $40.

We're more than ready with spring suits, also; new 1915 Spring models for men and young men. Styles have never been brighter or livelier; it's a great season for men who enjoy spirited patterns and fresh colors. Our display is the best we've ever shown.

You'll be interested in our Spring hats, Spring shirts and Johnston & Murphy bench-made shoes.

Maurice L Rothschild

Money cheerfully refunded. Southwest Corner State and Jackson. Chicago Minneapolis St. Paul

The home of Johnston & Murphy Shoes; and the best $3.50, $4 and $5 shoes

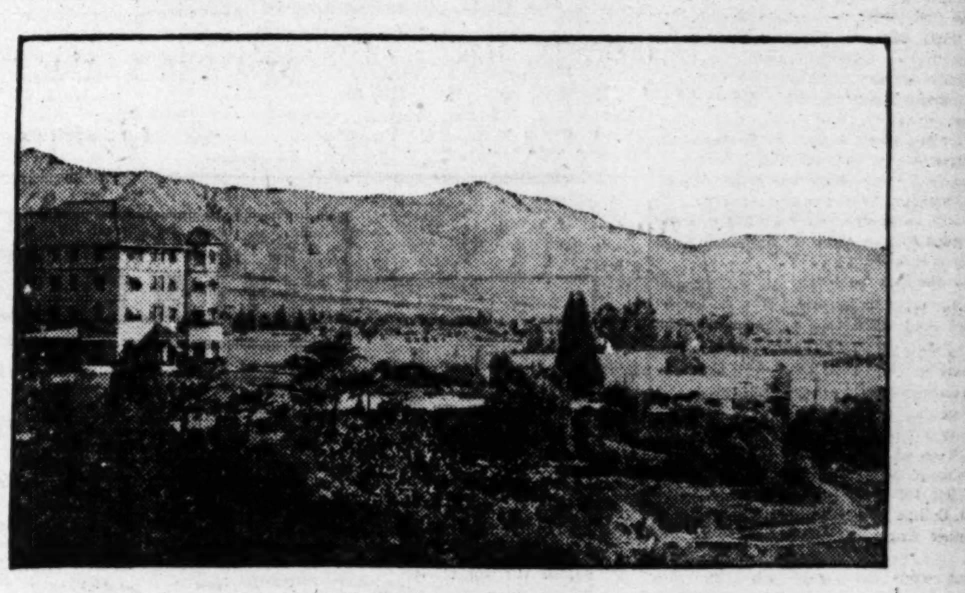

Get Away

Pack your grip, go down to the station, buy a ticket and *go somewhere.* Settle down in a soft cushioned seat and watch the outside world roll past your car window—*the greatest and best moving picture on earth. Broaden your vision.* Get away from the narrow rut of just working and eating and sleeping. Give your *brain* a chance to *breathe.* Give it a chance to *rest* and *expand.*

Expert Travel Information FREE

The Tribune constantly maintains, for the *free use of the public,* a thoroughly organized *Travel Bureau* in charge of Travel Experts who will be glad to help you plan any trip you like, fifty miles or ten thousand miles. They will be glad to tell you all the different routes to the *California Fairs* and the different attractions at each. Their services cost you nothing at all. This is merely one of the many ways in which *The Tribune serves the public without charge,* and you are invited to visit *The Tribune's Travel Bureau any time, at Room 520, Tribune Building, corner Madison and Dearborn Streets.*

If you cannot conveniently call in person,

Fill Out the Coupon telling us which way your inclination runs and we'll give you the different routes, attractions, and any other information we have on hand that would be of interest to you. *Mail the Coupon.*

The Chicago Tribune
The World's Greatest Newspaper
(Trade Mark Registered)

The Chicago Tribune's Travel Bureau, 520 Tribune Bldg., Chicago, Ill.

Please send me, without cost or obligation, information and booklets covering the different routes of travel to the places named below, and any other information you may have. The places I desire information on are the following:

....

....

....

Name...

Address...

....

3-15

WHITE SOX RALLY IN NINTH BEATS LOS ANGELES, 3 TO 1

...RNEY

...LUB PRIZE ...M'LACHLAN

...andicap Event ...erside Traps ...h 90 Score.

...hlan won the feature event ...shoot of the Riverside Gun ...argets, distance handicap ...ninety. He shot from the ...mark. P. Kuhlman, who ...wenty yard line, was second ...ght, and J. A. Schultz, who ...nty yards, was third with a ...-seven. Scores:

...istance handicap—A. F. Me...ds, 90; P. Kuhlman, 20 yards, ...z, 20 yards, 87; H. Templeton, ...C. Fredericke, 17 yards, 84; ...16 yards, 83; O. P. Goode, 21 ...Kammerer, 21 yards, 81; E. S. ...80; R. Schaff, 16 yards, 78; ...yards, 77; W. P. Northcott, ...A. Moore, 20 yards, 76; E. M ...74; G. Schweitzer, 16 yards, ...16 yards, 73; M. Ballou, 21 ...almer, 16 yards, 47; G. Faurot, ...

...6 yards—A. Moore, 24; G. ...B. L. Kammerer, 23; W. P. ...H. C. Kirkwood, 21; C. W. ...E. M. Collis, 19; Dr. Stone, 19; ...; A. Dearborn, 14; W. Kirk-...Graham, 15; B. Gardner, 14; ...W. Shephard, 14. ...yards—B. L. Kammerer, 25; ...H. L. Smith, 24; H. Temple-..., Northcott, 21; P. Reissing, ...19; R. Schaff, 17; W. Shephard, ...16; C. Murray, 16; W. Kirk-...

...lowance of 16 targets B. W. ...the principal event of the ...of the Metropolitan Gun ...erday at Twelfth street and ...ver, with a score of 95. Fol-...he net scores:

...ke, 95; H. E. Emerson, 94; C. ...Gallagher, 94; W. Weahls, 94; ...93; A. G. Chladek, 92; R. J. ...R. Parkinson, 91; R. Porter, 90; ...90; J. Boyle, 89; A. J. Wilmann, ...ins 85.

...ay ...own ...t and ...t cush- ...r your car ...th. Broad- ...working and ... Give it

...EE

...ntly ...of the ...vel Bu- ...ad to help ...thousand ...different at- ...al. This is ...serves the ...e Tribune's ...ilding, cor-

...o Tribune's Travel ...0 Tribune Bldg., ...icago, Ill.

...without cost or obliga- ...and booklets covering ...of travel to the places ...any other information ...e places I desire infor- ...llowing:

BRIEF, SCHALK, AND JIM SCOTT BREAK UP GAME

Hunter's Curves Pounded for Eleven Safeties by Coast Team.

BY SAM WELLER.

Los Angeles, Cal., March 14.—[Special.]—Some 3,000 Coast league fans were treated to a Rowland finish today when the White Sox came from behind in the ninth inning and pounded home three tallies after Los Angeles appeared to have the game won with one lonely run. The final score was 3 to 1.

One Sox batter died in the ninth, and the fans were starting for the exits, when Brief opened the bombardment with a single. Baker reached first safely, and the home folks decided to stick around to see what might happen. Joy turned to sorrow when Gunners Schalk and Scott let loose two more big shells which wrecked the trenches of the Angels, and before three men were retired Brief, Baker, and Schalk tramped across the plate.

Drive Horstman from Slab.

Oscar Horstman was the victim of the assault by the Rowlanders. He retired in the midst of the disastrous fire, and southpaw labeled "Slim" Love stepped into the breach, but the relief came too late to save the Coast leaguers. Up to the time the big rally started the Sox looked like a Comiskey team of previous years, for they gathered only four singles in the first eight sessions. Their desperate finish was incited partially by the joshing of the assembled bugs.

Tom Hughes, always a jinx to the Sox during his many years of toil with the Washington Senators, was largely responsible for the weak stickwork of the Rowland crew in the early rounds. Tom had his ancient curve ball working to perfection, and in five innings he set the Sox down with two small singles. Horstman succeeded him in the sixth, and allowed only two more safeties before he "blew" in the last session.

Ellis Has Field Day.

"Rube" Ellis of Cardinal discard collected a triple, double, and single, and drew a walk in four times up, but his work was too fast for his teammates.

Smart backing on several occasions helped Scott out of trouble. The lone run scored off him crossed the plate in the fifth when McMullen singled and Ellis tripled. But for a remarkable double play by J. Collins and Schalk in the seventh another Angel would have registered.

Traveling minus Rowland, who remained here to watch the Goofs tomorrow and Tuesday, the regulars left at midnight for Hanford, where they play Criddle's Portland champions tomorrow. Klepfer is booked to pitch for the Sox, who will be managed for two days by Scott. Chappell and Benz were left here to join the Goofs.

Wolfgang to Join Regulars.

Mel Wolfgang is due in Hanford tomorrow morning to assist the first team's hurling staff. Baker will play left field for the regulars until Fournier is in trim to try his skill in that garden.

Rowland has instituted a change in the schedule for the Goofs, who originally were billed to meet the Venice Tigers at San Diego tomorrow, Tuesday and Wednesday. Owing to the rough condition of the San Diego diamond and the small attendance, the seconds will battle the Venetians tomorrow at Anaheim, twenty miles distant, and on Tuesday and Wednesday the same teams will collide at Venice. The Wednesday contest will start immediately upon the conclusion of the auto races.

Buck Weaver Under Knife.

Buck Weaver was operated upon at Sisters hospital this morning for the removal of his tonsils and adenoids. He withstood the ordeal successfully, but will be out of the lineup for at least two weeks more. Score:

...ago.	R	H	P	A	Los Angeles.	R	H	P	A
...ppell, lf.	0	0	2	0	McMullen, 2b	1	1	0	2
...rne, ss.	0	2	0	4	Metzger, 3b.	0	2	2	2
...llins, 2b.	0	0	2	3	Ellis, lf.	0	3	5	0
...llins, rf.	0	1	8	2	Abstein, 1b.	0	1	8	1
...h, cf	0	[illegible]	2	0	Maggert, cf.	0	0	4	0
..., 1b	1	1	11	1	Muesel, rf.	0	0	1	0
..., 3b	1	0	3	1	Terry, ss.	0	2	0	4
...k, c.	1	1	8	0	Brooks, c.	0	1	5	0
..., c.	0	1	1	2	Hughes, p.	0	0	2	0
..., p.	0	1	0	3	Boles, c.	0	0	0	0
					Horstman, p.	0	1	0	0
					Love, p	0	0	0	0
...als	3	7	27	16	Totals	1	11	27	9

...ago ....0 0 0 0 0 0 0 0 3—3
...ngeles ....0 0 0 0 1 0 0 0 0—1

...—Horstman. Stolen bases—J. Collins, ...burne. Two base hits—Ellis, Metzger. ...base hits—Ellis, Terry, Horstman. Sac...hits—Chappell. Double plays—J. Col...Schalk; Brief-Blackburne-Brief. Hits—...2 in 5 innings; off Horstman, 5 in 3 innings. Struck out—By Scott, 3; ...Hughes, 5; by Love, 1. Bases on balls ...Scott, 2; off Hughes, 1; off Horstman, 3. ...—1:40. Umpire—Finney.

ROWLAND GETS LEADOFF MAN

Los Angeles, Cal., March 14.—[Special.]—Manager Rowland thinks he has solved his hardest problem. He tonight secured Outfielder Tommy Quinlan of the Oakland Coast league club, who is expected to provide an ideal lead-off man. Chappell has been tried as first batter, but is not fast enough nor a good base runner. In 194 games last season Quinlan batted .273. He poled two homers, six triplets, and twenty-four doubles. He hits and throws left handed. Rowland has been seeking a southpaw swatter to lead off. Quinlan will join the first White Sox club at Fresno Wednesday. He comes to the Sox in exchange for "Scotty" Alcock, who was sent to the Oaks last fall.

AMATEURS MEET TONIGHT.

A special meeting, the first of the year of the Amateur Managers' Baseball league, has been called for tonight in the rooms of the Three Eyes league, 39 West ... street. Important business is on the schedule and the meeting is for managers only.

The City league also will have its initial meeting of the season tonight at the headquarters of the Intercity association, ... North Clark street. The meeting is called to decide on the circuit this year.

CUBS TO BATTLE CUBANS AGAIN AT TAMPA TODAY

Roger Picks Team for Second Series with Macks This Week.

BY I. E. SANBORN.

Tampa, Fla., March 14.—[Special.]—Compulsory idleness enforced in Camp Cub today by Florida's blue laws did not work any hardship on the players. It wasn't any kind of weather to work out anyway, and besides the Bresnahans are in pretty tired physical condition after their strenuous fortnight here.

"Tired" when applied to ball players in spring training is synonymous with "good," and the Cubs, having worked themselves sore, are well on the way toward the "pink of condition" that is the purpose of all spring hegiras.

Play Cubans Again Today.

Tomorrow the Cubs will resume activities against the Cubans if the weather permits, but it has not yet been decided whether they will play one or two games. The chances are one game will be decided on. Cuban cigarmakers seldom have any money left on the Monday following a pay day, because the opportunties for losing it on cock fights and in other forms of gambling are too plentiful.

Yesterday was the first real pay day the cigarmakers have enjoyed since the war broke out, as the factories opened up on nearly full time the first of the month. Consequently the local baseball promoters had unusual cause to cuss the weather which prevented the game. No mill can grind with the water that has gone by, neither can Cubans attend ball games on Monday with the pay received on Saturday.

Meet Phillies Tomorrow.

Following tomorrow's game the Cubs will play the Philadelphia Nationals here on Tuesday, then hike to Jacksonville that night for three games there with the Athletics, whom they already have trimmed three times.

Manager Bresnahan was importuned by the Tampa Baseball association, which foots the bills for the trips and takes the receipts, to keep his party down as low as possible. So he decided to take only twenty-two players to meet the Mackmen.

The Cubs who have been selected for the trip are: Bresnahan, Archer, and Hargrave, catchers; Cheney, Humphries, Zabel, Adams, Standridge, Lavender, Vaughn, Pierce, and Robbins, pitchers; Saier, McLarry, Fisher, Zimmerman, Phelan, and Corriden, infielders; Schulte, Williams, Good, and Knisely, outfielders. The Cubs will return here on Saturday to begin another series of three games with the Cubans.

Cripples Are Recovering.

The condition of the cripples is such as to warrant taking them to Jacksonville, although Saier still has to favor his lame right leg and may not be able to play in all the games this week. Fisher's arm is not seriously injured, but is weak from lameness. One or two other men have sore feet, but on the whole the players are in good condition.

President Thomas departed for Chicago at noon, and will leave the rest of the spring trip in the hands of Manager Bresnahan and Secretary Cook. Before leaving, Thomas asserted he was rather glad than otherwise that Pitcher Hageman had threatened not to report to the Cubs this year, as that would simplify the problem of getting down to the National league limit.

Plethora of Pitchers.

Bresnahan already has been sitting up nights trying to figure out how to make room for Robbins, Standridge, and Adams on a pitching staff which was loaded up with holdover contracts, and Hageman's promise not to report, if lived up to, will help solve the problem.

CHURCH LEAGUERS TO MEET.

The final meeting of the Presbyterian Baseball league will be held tomorrow night at the Central Y. M. C. A. at 8 o'clock. Representatives from all church teams are expected to be present.

Whales Beat Newark, 5 to 4, in Opening Combat of Trip

Nine Slips, Six by Tinkers, Mark the Game at Camp.

BY JAMES CRUSINBERRY.

Shreveport, La., March 14.—[Special.]—Joe Tinker's Whales won their first exhibition game of the spring trip today, trimming George Stovall's alleged Newark club, 5 to 4, in a combat mixed with good and bad stuff. Each side earned one run. All the others resulted from the blunders. Six mistakes were charged to the Whales and three to Stovall's boys.

About the best thing one can say about the game is that it was played in perfect weather. All the new spring suits and hats in town were there, about 800 persons paying to get in, while the small boys sneaked in from the far side of the racetrack. It was as warm as June, and before the nine rounds were over the athletes were perspiring freely.

Three Whales on Mound.

Tinker used three hurlers, each one going three rounds. The Stovalls made a total of eight hits. Young Mr. Beard of Princeton, Ill., turned out the first three nicely, allowing two blows and one run, the run being a gift. Ervin Lange took the next three and yielded four hits and three runs, errors helping in the production of two of the three tallies.

Mike Prendergast steamed them over for the last three, giving two hits and no runs. Mike was detected curving the ball in a couple of tight places, while Beard tested his "spitter" several times.

Reulbach Starts Contest.

Stovall also used three slab men, his first choice being Big Ed Reulbach, former Cub star. Big Ed lobbed the ball over and gave four hits in three rounds, two runs resulting in the second, where an error played an important part.

Chief Johnson, the Indian jumper, took the middle three rounds. No one reached first on him for two innings, then in the sixth an error by one of his mates prevented another shutout inning, the error being followed by a triple by Johnny Farrell. Three runs came over in that frame and clinched the victory for the Whales. Pete Henning slabbed the final two rounds and escaped damage.

Smith Has Bad Day.

Wickland, Beck, and Farrell were the clouting stars for the Whales, while Gilmore, Shaw, and Rawlings did equally well for the visitors. Young Jimmy Smith, sensational shortstop, had a bad day, both in the field and at the bat. He booted a couple and in four trips to the plate whiffed the air three times. The other time he rolled one through Kenworthy and was safe on the error.

The crowd rooted for the Whales just as if they belonged to this town, and once when Manager Tinker captured a long foul fly dangerously near the race track, saving himself from falling by stumbling until he recovered his balance, the fans arose and gave him great applause.

NEW WHALES BEAT NEWARK; FIVE HOME RUNS FEATURE.

Marshall, Tex., March 14.—[Special.]—The second team of Chicago Whales defeated the Newark Rookies today, 14 to 6, in a game featured by home runs. There were five four baggers, the Whales getting three of them. Leslie Mann clouted two over the fence.

The Chicago bunch hit safely fourteen times, Flack, Kavanaugh, and Mann getting two swats each, while Ad Brennan, who played right field, lammed out three blows, one a triple. Rankin Johnson hurled three rounds. Black followed with four, and Mordecai Brown finished. "Germany" Schaefer played second for Newark and made one hit. The weather was perfect and more than 500 natives were present. Score:

Chicago ....2 1 0 0 2 0 0 5 2 2—14 14 2
Newark ....1 0 2 0 3 0 0 0 0 0— 6 12 4

Batteries—Johnson, Black, M. Brown, and Wagner; Main, Brandon, Adams, and B. Brown.

Whales - Newark Score.

Chicago.	R	H	P	A	Newark.	R	H	P	A
Wickland, rf.	0	2	1	0	Chadb'ne, lf.	0	0	2	0
Zwilling, cf.	0	1	1	1	Gilmore, rf.	0	2	2	0
Hanford, lf.	0	0	1	0	Shaw, cf.	2	2	1	0
Fischer, c.	1	1	0	1	Ken'thy, 2b.	0	1	2	1
Wilson, c.	1	1	4	0	Stovall, 1b.	1	1	8	0
Tinker, 3b.	1	0	3	5	Kulp, 3b.	0	0	2	2
Beck, 1b.	2	2	9	0	Rawlings, ss.	0	2	1	2
Smith, ss.	0	0	4	2	Easterly, c.	1	0	5	1
Farrell, 2b.	0	2	4	3	Reulbach, p.	0	0	0	3
Beard, p.	0	0	0	0	Enzenroth, c.	0	0	1	1
Lange, p.	0	0	0	1	Johnson, p.	0	0	0	0
Prend'st, p.	0	0	0	0	Henning, p.	0	0	0	0
Totals	5	9	27	13	Totals	4	8	24	10

Chicago ....0 2 0 0 0 3 0 0 *—5
Newark ....1 0 0 1 1 1 0 0 0—4

Errors—Zwilling, Hanford, Tinker, Smith [2], Farrell, Kenworthy, Kulp, Reulbach. Two base hits—Beck, Kenworthy, Wickland. Three base hits—Shaw, Farrell. Struck out—By Johnson, 5; by Lange, 1; by Prendergast, 3. Hits—Off Beard, 2 in three innings; off Reulbach, 4 in three innings; off Lange, 4 in three innings; off Johnson, 3 in three innings; off Prendergast, 2 in three innings; off Henning, 2 in two innings. Double play—Zwilling-Farrell-Tinker; Rawlings-Kenworthy-Enzenroth-Kulp. Bases on balls—Off Lange, 2; off Johnson, 1; off Prendergast, 1. Sacrifice hit—Kulp. Wild pitch—Johnson. Passed ball—Easterly. Stolen bases—Hanford, 2. Umpire—Matthews. Time—1:45.

COURT TO DECIDE K. C. CASE TODAY

Chart to Be Framed as Soon as Verdict Is Announced.

BY HANDY ANDY.

Baseball lawyers will have another inning today before Judge Jesse A. Baldwin in the Circuit court. Final arguments in the fight between the Kansas City Federal club and the new league are slated to start at 2 o'clock. Judge Baldwin has promised to give a decision from the bench immediately following the closing of debate. Unless something unexpected happens the Federal circuit may be definitely announced tonight, for the case is expected to decide whether or not Kansas City is to have a club this season.

Tomorrow the schedule meeting of the league will be held here, probably in the office of President Gilmore. If the league wins its case the chart which was to have been adopted at the Buffalo meeting recently will be accepted. There was no complaint on the arrangements it provided, but no action could be taken at that time because of the restraining order secured by the Kansas City club and served on President Gilmore just before he stepped on the train for the east.

May Settle by Compromise.

There has been a persistent rumor that the dispute between the Kawfeds and the league would be settled out of court, but nothing has developed along the compromise line. It was thought the gathering of league officials at New York last week was called to persuade Harry Sinclair, who purchased the Kansas City franchise for $25,000, to operate his club in the Missouri city for at least one season.

Reports from the east have it that Gilmore is emphatic in his denial of any such arrangement, insisting the league will have a team in Newark, where a new park is being constructed.

Leaders Back Here Today.

Gilmore, Weeghman and Walker of the Chicago Feds, Robertson of Buffalo, one of the Ward brothers of Brooklyn, and Attorney Gates of Indianapolis will get back from New York about noon today to attend the final court hearing. They may bring Sinclair with them, in which case there would still be a slight possibility of an amicable settlement of the argument. For the schedule meeting tomorrow it is expected most of the magnates of the third league will be here.

FOSTERS SWAMP SPECIALS.

New Orleans, La., March 14.—[Special.]—The American Giants of Chicago swamped the New Orleans Specials today, 12 to 3. Score:

Am. Giants..0 0 0 3 2 2 3 0 2—12 18 4
Specials ....2 1 0 0 0 0 0 0 0— 3 8 2

Batteries—Foster, Ball, and San Top; Dermaree and Hudy.

BARRY DEFEATS LEO IN FIRST, 4-0, FOR K. C. HONORS

Halas Scatters Seven Hits and Fans Twenty-two Men.

BY JACK PROCTOR.

Barry council, champion of the west division, jumped into the lead in the city title series of the Knights of Columbus Indoor league by shutting out Leo council, south division champion, at Entertainers' hall yesterday, 4 to 0. The game drew 904 paid admissions, the largest crowd of the season. Frank Halas was found for seven hits by the losers, but the veteran scattered the blows. He fanned twenty-two.

Barry gathered fourteen hits, but some Ty Cobb base running was necessary to accumulate its four runs. In the fifth Corcoran scored all the way from first on a bunt and Foster duplicated the feat in the last frame. A walk and two hits netted the first run in the opening round, and a pair of doubles developed the second tally in the eighth.

Tonight the second game of the series will be played at Battery B with O'Connell and Loyola, north and central champions, as the contestants. Score:

Barry.	R	H	P	A	Leo.	R	H	P	A
Foster, ls.	3	3	0	1	M'Donald, 2b	0	2	1	1
Corcoran, 3b.	1	2	1	0	Fraher, rf	0	1	0	0
Morrissey, c.	0	2	21	0	Walsh, ls	0	1	3	0
Walsh, 2b	0	4	0	0	Callahan, 1b.	0	1	6	0
Moore, 1b	0	1	5	1	M.M'hy, 3b,lf	0	0	0	0
Trnka, rs	0	0	0	3	O'Brien, c	0	0	15	0
Greeley, lf	0	1	0	0	T. Gleason, p	0	1	1	1
Gould, rf	0	1	0	0	J. Murphy, rs	0	1	0	2
Kalas, p	0	0	1	0	Colfer, 3b	0	0	1	0
					Bowes, lf	0	0	0	0
					J. Gleason, rf	0	0	0	0
Totals	4	14	27	5	Totals	0	7	27	4

Barry ....1 0 0 0 1 0 1 0 1—4
Leo XIII ....0 0 0 0 0 0 0 0 0—0

Errors—Foster, Callahan, J. Murphy. Two base hits—Walsh [3], Foster, Moore. Struck out—By Halas, 22; by Gleason, 13. Bases on balls—Off Gleason, 1. Time—1:57. Umpires—Myers and Fitzpatrick.

CRESCENTS TAKE GAME, 3-2; HOMER BEATS MARQUETTES.

As if to justify their claim that they were "jobbed" in the Chicago Indoor league race, the Crescents tackled the Marquettes, who won the title, at Battery B yesterday and annexed a 3 to 2 victory. Baggs, the champions' star hurler, was soaked for eight bingles, but fanned twenty. A homer by Englehardt in the third gave the Crescents two runs and practically won for them. The Crescents claim the Marquettes were allowed to violate the league's rule restricting each club to fifteen players, while they lost one game by forfeit when they used an emergency man. Score:

Crescents.	R	H	P	A	Marquettes.	R	H	P	A
Simpson, rs.	1	0	2	1	Heinrich, ls.	1	0	2	0
Debus, 1b.	0	1	7	0	Miller, c.	0	0	18	1
Eng'hardt, 2b	2	2	2	0	Gilfeather, 1b	0	1	2	1
Lebbin, rf.	0	2	0	0	Shanley, rf.	0	1	0	0
Vollman, c.	0	0	11	3	Johnson, 2b.	0	0	0	0
Liepe, ls.	0	2	3	2	Touhy, 3b.	0	3	0	0
Seiffert, lf.	0	0	1	0	Daes, rs.	0	0	1	1
Babe, 3b.	0	1	1	1	Boggs, p.	1	1	1	1
Ep'helmer, p.	0	0	0	0					
Totals	3	8	27	7	Totals	2	6	24	4

Crescents ....0 0 2 0 0 0 1 0 *—3
Marquettes ....0 0 0 0 0 0 2 0 0—2

Errors—Simpson, Heinrich [2], Hiller [2]. Two base hits—Debus, Liepe, Touhy, Lebbin. Home run—Englehardt. Struck out—By Eppelheimer, 15; by Boggs, 20. Bases on balls—Off Boggs, 2. Umpires—McEvoy and Strassburger.

SOX BEAT OAKLAND TEAM; LOSE TO SAN FRANCISCO.

San Francisco, Cal., March 14.—[Special.]—San Francisco swatted the Sox Yanigans in a slugging match here today, 10 to 4. Scroggins went to the end and was hit hard in the last inning. Tom Daly got a home run. Fournier played at first, having recovered from his injury.

Faber beat Oakland in the morning game, 1 to 0. Doubles by Walsh and Daly brought in the lone run. Prough, Boyd, and Pruitt pitched for the Oaks.

The Sox left tonight for Los Angeles. Jack Fournier went along and probably will be kept with the Yanigans for the rest of the trip. Chappell is expected to join the squad at Los Angeles. Mel Wolfgang was left behind to get advantage of Trainer Buckner's rubbing. Tomorrow the boys play at Anaheim, a town about twenty-six miles from Los Angeles.

Indoor Nine Wants Players.

Several positions are open on the Maxwell A. C. indoor ..., ... 535 West Twelfth place, ... to hear from players.

At the Training Camps

Beaumont, Tex., March 14.—Joe Martina of the Beaumont Texas league club, pitched a no hit no run game here today, defeating a team of mixed players from the St. Louis Americans, 2 to 0. Martina walked four men. These were the only St. Louis men to reach first base.

Dallas, Tex., March 14.—The Dallas Texas league club defeated the New York Nationals, 3 to 2, in a ten inning game. The battery for the Giants was Erickson, Williams, and Johnson.

New Orleans, March 14.—The New Orleans Southern association club defeated the Detroit Americans here, 12 to 11, in ten innings. The batteries were Coveleskie, Karr, Smithson, and Peters for Detroit, and Bagby, Hovlik, Frost, Kissinger, and De Berry for New Orleans.

Alexandria, La., March 14.—The Cincinnati Nationals shut out Shreveport, of the Texas league, 5 to 0. The batteries were Schneider, Benton, Dale, and Dooin for Cincinnati, and Gonzales, Hornsley, Brown, and Toland for Shreveport.

San Antonio, Tex., March 14.—The St. Louis Cardinals and Cleveland Americans played a ten inning tie, 7 to 7 here today. The batteries were North and Snyder for St. Louis, and Walker, Mitchell, Steen, Egan, and O'Neil for Cleveland.

Houston, Tex., March 14.—Houston of the Texas league defeated the St. Louis Browns, 5 to 4, when in the ninth inning, with the bases full, Agnew threw wild to first base, allowing two runs to score. The battery for St. Louis was Lowdermilk, Hamilton, and Agnew.

CHIVINGTON WAITS VOTE OF LEAGUE ON SCHEDULE.

President Thomas Chivington of the American association has adopted the policy of "watchful waiting." According to the A. A. leader, no special meeting of the major minors will be called unless conditions become hopelessly deadlocked. This announcement was made last night in reply to a threat made by Owner George Tebeau of Kansas City, who is waging a battle for the 168 game schedule.

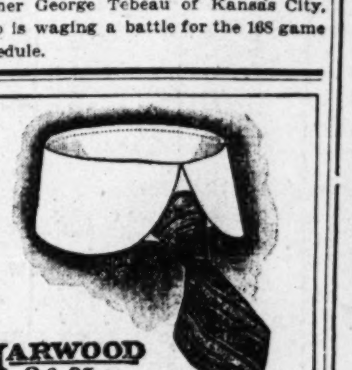

An E&W RED-MAN COLLAR
EARL & WILSON, MAKERS OF TROY'S BEST PRODUCT.

Treatment at Home for Drink or Drug Users
By Dr. Neal's Methods

Must not be classed with the many "drop it in his coffee" powders, dangerous pills, tablets and "habit forming drugs" advertised by the "fake" and fraudulent concerns that "work" upon the credulity of women who suffer because of the affliction of a dear one.

We recommend all patients to spend a few days at one of our sixty homelike Neal Institutes. Where this is impossible or patients prefer we will arrange for his or her treatment in the privacy of the home, hotel or club under the professional care of one of our experienced physicians.

For full information in strict confidence call or address the head Neal Institute, No. 811-T East 49th Street, Chicago, phone Oakland 439, or Springfield, Ill.

Neal In stitutes in 60 Principal Cities.

In the Wake of the News
By RING W. LARDNER

A VISIT FROM YOUNG GLOOM.

There's been a young stranger at our house,
A baby whom nobody knew;
Who hated his brother, his father, his mother,
And made them aware of it, too.

He stayed with us nearly a fortnight,
And carried a grouch all the while,
Nor promise nor present could make him look pleasant;
He hadn't the power to smile.

He cried when he couldn't have something;
He cried just as hard when he could.
Kind words by the earful but made him more tearful,
And scoldings did just as much good.

He stormed when his meals weren't ready,
And when they were ready he screamed.
He went to bed growling, got up again howling,
And quarreled and snarled as he dreamed.

He's gone, and the child we are fond of
Is back, just as nice as of old.
But I hope to be in some port European
The next time he has a bad cold.

RESUME PLAY IN CUE MEET TODAY

Lean and Eames Clash in Opening Match This Afternoon.

GAMES FOR TODAY.

1:45—Lean and Eames.
3:20—Moore and Jevne.
7:45—Capron and Hahman.
9:30—Huey and Kieckhefer.

With twenty-six of the sixty-six games in the world's three cushion championship played, the second week of the big tournament will start this afternoon at the Inter Ocean building, Jess Lean of Chicago meeting Fred Eames of Denver at 1:45 o'clock.

No previous tournament at any style of billiards has produced anything like the excitement seen last week. Each day developed one or more tight finishes, the most spectacular being the win of the veteran John Daly of New York over August Kieckhefer of Milwaukee. In this match Daly needed twenty-five points when his opponent needed only six, and the eastern player, aided by a run of twelve, made twenty-five points while Kieckhefer was scoring three.

This phenomenal run seems to cinch the special prize of $50 for high run for Daly. Kieckhefer is leading for the special prize for low game with a mark of fifty-eight innings. This mark was threatened several times, and probably will be beaten, as the one safety shot rule has shortened the games even more than was expected.

Joe Capron of St. Paul, who beat De Oro, is the dean of contestants, having been born in Brantford, Canada, about fifty-six years ago. Eames, who was born in Boston, and De Oro, who was born in Cuba, are 51. John Daly was born at Utica, Ill., and is 46, and George Moore, whose birthplace was Youngstown, is 45.

POLFER PEDALS WAY TO VICTORY IN CYCLE GRIND

Two Riders Break Collar Bones in Collisions at Palmer Square Race.

BY KEENE GARDINER.

Isidore Polfer, unattached, riding from the six minute mark, won the twenty-five mile road race run under the auspices of the Riverview Cycling club yesterday around Palmer square, doing the twenty-five miles in 1:02:26 4-5. Walter E. Gunderson of the I. A. C., also on the six minute mark, finished two-fifths of a second behind Polfer.

Ernest Kockler, a scratch entrant of the Chicago Cycling club, won the time prize, going the distance in 58:26 4-5. His team mate, Edward Kays, also a scratch man, gave him a close fight for the honors, being only one-fifth of a second behind.

Two Hurt in Collisions.

Earl Adams, the negro rider, who was protested, did not finish because of a collision with Arved Peterson. There were several other collisions, two resulting in broken collar bones to J. W. Alden and Chappy Cleveland. Both are members of the Chicago Cycle club.

Edward Nelson won the two mile race in 4:51 2-5. E. De Wird, L. Brogi, H. Bode, and C. Saelens finished in the order named.

A. Krueger Wins Cup.

The two mile event for the Ald. Michaelson cup opened only to roller and ice skaters, was won by A. Krueger in the fast time of 4:46 1-5. E. Schwartz was second and G. Krueger, a brother of the winner, was a good third.

The policing of the course was perfect. A large crowd turned out.

Finish of Feature Race.

Name and club.	Hdcp.	Time.
1—Polfer, unattached	6:00	1:02:26 4-5
2—W. E. Gunderson, I. A. C.	6:00	1:02:27 1-5
3—M. Becker, Excelsior	2:00	1:00:42
4—M. Goodman, unattached	7:00	1:06:30
5—G. Schietecatte, Mish'ka	7:00	1:03:31
6—C. Stockholm, unat'ched	8:00	1:04:32
7—D. Van De Velde, Mish.	7:00	1:03:33
8—C. Braeckelaere, unatchd.	2:00	1:00:46
9—A. Reisner, C. C. C.	4:00	1:02:47
10—P. Himschoet, C. C. C.	:30	58:40
11—H. Schumacher, R. C. C.	8:00	1:04:45
12—E. Kockler, C. C. C.	Scr.	58:26 4-5
13—L. H. Kuehl, C. C. C.	Scr.	58:27
14—Ed. Kays, C. C. C.	Scr.	58:27 2-5
15—P. Guidotte, unattached	:45	59:16
16—C. Minetti, C. C. C.	:30	59:10
17—Wm. Koll, C. C. C.	:45	59:19

W. DAVIDSON KILLS HIMSELF.

Detroit, Mich., March 14.—[Special.]—While several of the pallbearers he had chosen for his funeral were playing a game of cards in a Beecher avenue saloon, William Davidson, 51 years old, at one time a pitcher with the Chicago National League club, went behind the bar, picked up a revolver, and shot himself dead.

Friday night the former ball player handed his brother, George Davidson, with whom he lived, a list of pallbearers whom he wished to act at his funeral, declaring he was going to kill himself.

Davidson's brother did not think he was in earnest. Davidson is said to have become despondent over ill health. Davidson was a member of the Chicago Nationals about twenty years ago.

THE HUB
Henry C. Lytton & Sons
N. E. Cor. State and Jackson

If you spend $20 for your spring suit at this store you are bound to get absolute and lasting satisfaction, for here are assembled nine thousand $20 spring suits, representing all the largest, the most advanced, the most artistic manufacturers in the world. No other store can claim this distinction—no other store can give such service at this price—no other store can claim so great a volume of trade at $20.

The display of Spring clothes in our windows will prove a revelation—see them, by all means.

BRIGHT SAYINGS of the CHILDREN

"The Tribune" will pay $1 for each childish saying printed. The stories may be sent in either by children or their parents. The only condition is the story told must never have been printed in any magazine or paper. Address bright sayings to Aunty Bee, "Tribune," Chicago.

My little daughter, Leona, awakened suddenly during the night from the effect of a terrible dream. I asked her why she was frightened and she replied, "I dreamed that a horse was eating me up." I then replied, "O, go to sleep; horses don't eat children." To my amazement she quickly replied, "Well, daddy, that kind of a horse did."

HENRY WEINBERGER,
211 East Fifty-third street.

In removing a sliver from little Virginia's foot mother asked if it hurt. "No, mother," replied Virginia. "I just thought of ice cream all the time."

MRS. CORA E. JOHNSON,
6402 South Ashland avenue.

A 3 year old, apparently wearied over the inquiry as to which parent he preferred, finally with some show of feeling, replied: "Why, I like my papa as a papa, and my mamma as a mamma."

A. W.

THE TRIBUNE COOK BOOK BY JANE EDDINGTON

All recipes have been scientifically tested by Miss Eddington with current market materials and are indorsed by her.

Coconut Gives Strength.

APRIL first is about the time for the coconut to make its appearance, but this year it was in the market almost a month earlier. It always comes opportunely to lend variety and to add a dynamic food at a time when such is needed.

The meat of the coconut is 25 per cent oil or fat, and more agreeable than the cod liver oil of the doctor's prescription, while capable of doing much the same work. When we eat confections or little cakes made of it we are piling up energy material, and at a time when the appetite is so poor a guide to actual body requirements that diets are often characterized by too many minus quantities.

Those who will may chew the coconut quite plain—chew and chew, with the assurance that they are getting what is good for them. Grated and mixed with sugar, it is an agreeable addition to numbers of things. A date stuffed with a walnut and then rolled in grated coconut is as agreeable a compound of worthy food materials as could be found. Thin chips of coconut meat are good in almost any fruit salad. One of these is of dates, stoned and halved, a few seeded raisins, and some orange or orange juice, with which may be served a mayonnaise thinned with cream or a cooked dressing similarly treated.

SOMEBODY IS ALWAYS TAKING THE JOY OUT OF LIFE.

FLICKERINGS from FILM LAND
by KITTY KELLY

UNIVERSALLY HAPPY.

Universal Special Reaches Filmland.

Hollywood, Cal., March 13.—A cavalcade of motion picture cowboys, pony riding heroines, and honest to goodness Injuns gave a real western cast to Los Angeles' welcome to the Universal special when it drew in at 2 o'clock this afternoon after its six days' jaunt halfway across the continent. The travelers were at once transferred from the train to their hotels.

The whole day was one of welcome, beginning with telegrams at Barstow from Los Angeles that arrived with the grapefruit; dewy violets sent by the Santa Fé as a greeting at San Bernardino made us sure as the sunshine that we were in the land of flowers, and an orchestra of banjo players and a delegation of pretty girls carrying flowers and fruit came in the welcome from Universal City and emphasized the note of summer and festival.

Isadore Bernstein and R. H. Cochrane of the Universal company and a crowd of newspaper folk also came aboard at San Bernardino and escorted the party to Los Angeles with its motion picture welcome.

* *

Correspondence.

Specializing Across Arid New Mexico, March 10.—Albuquerque and off an hour in the village of Indians. Around the platform rallied the Universalites—the looked-at by natives and by travelers—and around the Universalites rallied the band, an Indian band collected by the efforts of D. G. Campbell, Albuquerque's Universal representative, which led the crowd in procession through the town's "white way."

Thereabouts a personage was encountered—for personages seem chronic in this country—a sort of duplicate of Buffalo Bill in appearance, with the interesting snowy hirsute adornment that puts on one the stamp of personageism. This was Col. Farley, Albuquerquean now, known to fame as the man who fired the first gun at Fort Sumter. He is registered by the Universal's camera, which is about as busy as the special's engine, and some day all of the world may meet him without looking him up in his home town.

Incidents of such sort serve to keep travelers in touch with the fact that they are still in their own country, which is not so easy a consciousness to maintain in the face of the many elaborately calicoed and blanketed—and dirty—Indians lingering shyly—shyness meltable by coin—about as snapping subjects for the busy little camera in everybody's hands. And likewise in the front of the wonderfully picturesque and artistically architected, Spanish fashion, Al Varado, which Fred Harvey set upon the map to feed and house and cheer weary by-goers—and supply them with souvenirs ranging from 10 cent bits of pottery to $85 opal necklaces.

The particular curio shop here is one of the most delightful spots in New Mexico, filled, not in store fashion but museumly, with alluring Indian products, blanket hung and basket trimmed, set with a lovely fireplace corner and a quaint altar model and more other things than can be mentioned. In one alcove the business of silver working before a glowing forge is carried on by a stolid Indian, while other almost as stolid ones of feminine persuation send home the threads that make our Navajo rugs.

The children sit beside their mothers, bits of infantile stolidity, while one wee thing, of which a tiny fluttering hand and occasionally a corner of a brown eye is visible, demonstrates the efficiency of maternal Indian wrapping and the high quality of infantile patience.

Besides the private camera ventures of our party there is a professional Universal photographer along, U. K. Whipple, who takes 'em still and moving on all auspicious and otherwise occasions. These pictures, it is planned, will some day show the world of observers, as no printed words can do it, the delights of this unusual cross country train party.

Well Bred Never Conspicuous.

Lillian Russell

[Copyright: 1915: By Lillian Russell.]

LOUD talking in a public place is most disgusting. The speaker never knows who is listening to what is said. A well bred woman never makes herself conspicuous by loud talk or laughter. She is reserved on all occasions, and especially so when in a public place or surrounded by strangers who might misinterpret her words or actions. The loud voiced woman places herself in a vulnerable position. She is the first to be insulted by addresses from strangers. Her loud talking indicates a lack of respect for herself, and she is treated accordingly. The well bred converse in low tones when in public and always are averse to having strangers hear what is said regardless of the nature of the conversation.

Lillian Russell's Answers.

Have you reduced your flesh? If so, write and tell me how you reduced and how many pounds you lost. "The Tribune" will pay $1 for every letter published. Address Lillian Russell, "Chicago Tribune," Chicago.

DOROTHY: You might do yourself much harm by taking exercises which have not been prescribed by your physician when you have a deformity of the hips. He knows your condition and what exercise is best.

ANXIOUS: No, powder will not harm your face if you use a good grade of rice powder. Thoroughly cleanse your face each night before retiring so that none of the powder lodges in the pores of the skin. Always rub cold cream on your face before putting on powder. Stop using peroxide. It makes the face dry and wrinkled. A natural rosy complexion is an indication of good health and perfect circulation and to retain it one must exercise. The moment you see the color fading from your cheeks you should begin to do some exercises to stir the blood into circulation.

Love Letters

DORIS BLAKE SAYS:
A short fly to the deep center of a man's affections nearly always results in a home run.

If you know how to write a love letter or if you have in your possession a letter that has heart interest or comedy or lots of love in it send it to me at once. "The Tribune" will pay $5 for every letter published. Address Doris Blake, "Chicago Tribune."

His Last Love Letter.

The writer, who had such a strange premonition of his end, was a private in a regiment of volunteers which were sent to the Philippines shortly after the battle of Manila bay. Several weeks after receiving the letter his death occurred during a skirmish on the island of Luzon.

"My dear Ada: I don't know why I am writing this, but an irresistible force is pushing me on. You know, dear, that when we parted it was with a last farewell on my part and an unforgiving feeling in my heart, but a calm feeling of peace has overshadowed the hatred which was in my breast. Dear girl, I have commenced to realize that I may have been wrong in my suspicions, a little hasty, perhaps; but what has been done is done.

"We left San Francisco and after what seemed an endless voyage arrived at Honolulu. The natives gave us a great reception and treated us like princes. After staying long enough to take aboard coal and provisions we left on the long journey to Manila, which will be our headquarters.

"Steaming out of that wonderful bay of Honolulu, with the soft twilight of the Pacific stealing over the waters, brought back memories of the strolls we took on Sunday evenings through the park, when we had the world before us and our hearts felt young.

"The very glow of the sunset reminds me of the warmth of your soul; the sinking of the sun the swallowing up of my hopes, and the falling darkness is an emblem of the black nights to come when my heart shall cry out for you, but cry in vain. O girl of mine, the vision of our home which was to be comes before me tonight and torments me until it seems as if life itself were a farce.

"In a few more days the tension will be over and I shall face my destiny, which, little girl, I fear will be a grave in the far country, but I shall face it, taking courage in the knowledge of being a better man for having entered into your life.

"Farewell, my little Kansas girl.

"Yours unto the end, ALFRED."

The Gardener at Work

The Garden Editor will give expert advice on planning gardens, organizing garden clubs, and planting flowers, vegetables, or shrubs. The amateur gardener is invited to tell his troubles with soil, pests, or plants. Practical aid will be given in arranging suburban grounds, school, vacant lot, back yards, porch, or window gardens. Ask what and how to plant for fine results. Address The Garden Editor, "The Tribune."

Sweet Peas.

SWEET peas are easily grown from seed. The old gardeners sow them in the fall and let them lie over winter or are sure to get them in the ground while the frost lingers in the middle of March. If a neighborhood has a reputation for sweet peas it is a good idea to specialize with them. A deep soil and a sunny situation meets their needs. If in doubt about the soil enrich it with bone meal.

No flower has had more improvement. The descriptive lists can be trusted, thus the Spencers of many varieties with waved petals and the sweet flowers in clusters of two or three appear in pinks, violets, blues, salmons, maroon, azure, scarlet, cream, and chocolate striped in white or with tinted edges. Some resemble orchids and butterflies. Yet they do not cost much. A packet of seed can be had for a dime.

To be successful sweet peas should be planted in double rows or drills about six inches deep, and the rows should be nine inches apart.

If a large plantation is wanted the seed should be bought by the ounce or a fraction of a pound at a reliable place. Sow plentifully in the rows as soon as possible. Cover with an inch of soil and if the weather continues favorable fill in the drill as the young plants grow.

Unless rotted by an unusually long wet backward spring, the peas do not mind the cold ground, but will come up as soon as the weather is settled.

This is the time to trim the shrubbery and cut bush for a support for the peas unless you want to buy the wire fencing for them to climb.

* *

Queries.

"Will you kindly explain what is meant by annuals, half hardy annuals, and hardy perennials? A READER."

Plants growing from seed, blossoming, bearing seed, and dying that year are called annuals. A large portion of the summer flowers are annuals. The half-hardy annuals are stronger than the annuals and bear transplanting better. There is not much distinction between the two. The hardy perennials live year after year in the ground. While annuals seem to finish a life cycle in a season, the perennials will flower and seed and yet keep strong plants alive with roots surviving the winter. Sometimes the perennials keep green on the surface of the ground on the snow and ice.

"Last year I put a considerable sum of money into hollyhocks and phlox plants. The plants grew, but no flowers came. What was the matter?

"A FLOWER LOVER."

Plants of this order require a year to vegetate after they have been transplanted or disturbed. If hollyhock seeds are planted one year no bloom is expected until the second. After that in a favorable situation they will bloom every year. There are new mammoth hollyhocks and semi-double fringed types in gorgeous colors every one ought to know.

MARSHALL FIELD & COMPANY

Attractive and Practical
Waste Baskets, 95c

BASKETS that combine utility with good shape and attractive colorings. Seldom have we had values equal to these at 95c.

Among the varied assortments of materials are willow, fancy straws, striped palm and brown bamboo. *Fourth Floor.*

As illustrated. Splendid values, each, 95c.

YOU buy paint for what it will do for you; protection; good looks; durability; and you can get these qualities only with pure paint.

Devoe Lead and Zinc is 100 per cent Pure.

The formula label is put on every package to protect you and your paint money.

You'll save in other ways, too, by getting Devoe of your dealer or

Devoe
14-16 W. Lake St., near State.

IT PAYS TO ADVERTISE IN THE TRIBUNE.

Fashions from London
by Bessie Ascough

Frock of taupe mousseline de soie with taffeta banding the skirt and forming the overjacket. The belt is of bronze tissue with applique. Tomato red flowers are outlined in beads.

LONDON.—[Special Correspondence.]—The esthetic days of the '80s of last century, which to some extent are fashion's guides for the modes of this spring, have brought into prominence various kinds of characteristic trimming. Women have been taught afresh the value of handwrought embroideries and fancy stitcheries and by personal efforts have decorated their own and their children's clothes.

Today, although the sunflower and the lily are not extolled to the exclusion of other floral subjects, there is a great deal to be said for embroidery, and the handsome appliqué designs that are used sparsely but effectively, in conventional and natural blossom sprays upon our frocks and the coats and dresses of our little ones.

The picturesque frock which I have sketched today is made of taupe mousseline de soie and taffeta, which is brightened by a half belt of bronze tissue with appliqué tomato red velvet flowers upon it outlined with beads.

It will be noticed that the skirt has a deep taffeta hem, a point worthy of comment because the old time practice of hemming a skirt has returned to full favor, and it should be observed that whereas the sleeves are made of mousseline and are apparently part of a blouse, the jacket is carried out in the more solid fabric.

Sow Now Vaughan's 'Chicago Parks' LAWN SEED

Sow now and catch the first warming and softening of the earth, and the Spring rains; these cover the seed and hasten its growth.

Vaughan's Chicago Parks and Columbian (for shade) are the best permanent mixtures to give a close, velvety turf. No weeds. Sure to grow.

Price, 25 lbs., $6.45; 15 lbs., $3.95; 5 lbs., $1.35; per lb., 30c. Orders of $2 and over prepaid.

Lawn Fertilizer—100 lbs., $3.00; 50 lbs., $1.75. Prepaid in Cook County.

Vaughan's Catalogue 160 Pages "GARDENING ILLUSTRATED" Free

Vaughan's Seed Store WRITE OR CALL
Randolph, near Dearborn

Yoo—Hoo!
California Expositions Call

Most of the people who are answering the call of the California Expositions are arranging their trips to take in scenic Colorado. It doesn't cost any more. One railroad—the Burlington—is offering special Excursion tickets that enable you to see both Expositions for one fare and take you through Colorado **in daylight.**

A Burlington Grand Circle Tour Ticket takes in Denver, the new Rocky Mountain National Park, Colorado Springs, the Pike's Peak region, Pueblo, Royal Gorge, Glenwood Springs, Salt Lake City and Great Salt Lake—all during daylight when you can see all the beautiful scenery; it takes you to Los Angeles, to the Panama-California Exposition at San Diego; to the Panama-Pacific Exposition at San Francisco; via Ocean Liner from San Francisco to Portland (meals and berth on steamer without cost to Burlington passengers); to Tacoma, Seattle, Spokane, Minneapolis and St. Paul, and back to Chicago via the Burlington's Mississippi River Scenic Line—almost three hundred miles along the shores of the Great Mississippi.

The cost of this Burlington Grand Circle tour Ticket is only $80.00. This special rate will be in effect daily to November 30th. From two to five weeks are necessary to make the tour, but ninety days are allowed. A shorter tour also through Colorado in daylight and taking in both Expositions can be arranged for $62.50 round trip.

Let an experienced Burlington official tell you more about these Excursion fares and help you arrange your trip. Let him give you literature, maps, photographic views of scenic points—all the details. Write, call or phone him **today.** A. J. Puhl, Gen. Agt., Pass. Dept., 141 S. Clark St., Cor. Adams. Phones—Randolph 3117, Automatic 589-860.

Quality First

"This is the best one!

"I don't know which it is, but it beats them all!"

He judged simply by flavor and quality. And he was tasting

Campbell's Tomato Soup

This was an actual test made by a group of New York grocers. They prepared, according to directions, several brands of tomato soup—some of them much more expensive than Campbell's — and then undertook to pick the best one by taste alone, without seeing the label. They were expert soup-tasters, and they all picked Campbell's.

So would you if you made the same test. Try it and see.

21 kinds 10c a can

Campbell's SOUPS
LOOK FOR THE RED-AND-WHITE LABEL

See Your Film Favorites at the Following

High Class Motion Picture Theaters

(The possibility of a film not reaching a theater on time makes the program subject to change)

DOWNTOWN

Alfred Hamburger's **Ziegfeld**
DAVID BELASCO PRESENTS EDITH WYNNE MATHISON in THE Governor's Lady
EXTRA ADDED ATTRACTION Chas. Chaplin in a Screaming Farce Comedy "THE CHAMPION"
SAT. Mch. 20 John Barrymore in Are You a Mason?

STUDEBAKER
MAN. JONES, LINICK & SCHAEFER
11 A. M. to 11 P. M. CONTINUOUS
ALL SEATS 25c
Children, All Times, 15c
SALISBURY'S Wild Life
Thrilling Hunting and Fishing Scenes. MOTION PICTURES With a Lecture

WORLD 61 W. RANDOLPH OPP. GARRICK
Loop's Newest Photo Play House, WITH ORGAN ACCOMPANIMENT.
Today—CHAS. CHAPLIN in the latest Two Reel Essanay Screamer "THE CHAMPION."
OPEN 9 A. M. to 11 P. M.

CASINO 58 Madison St., Nr. Dearborn. Home of Universal Films.

WEST SIDE

GOLD 3411 W. 12th St.
TODAY—MATINEE AT 1:30 P. M.
Edward Abeles In "AFTER FIVE." 5 Parts.

KEDZIE ANNEX MADISON & KEDZIE
"THE RADIUM THIEVES." Vitagraph. 3 Reel Feature. LEAH BAIRD AND LEO DELANEY.

WEST SIDE

CRAWFORD
CRAWFORD AVE., nr. MADISON ST.
—TONIGHT—
Carlyle Blackwell in The High Hand
6 Parts.
From the Novel by Jacques Futrelle. An American Story of Love, Politics, Capital and Labor.

IN A CLASS BY ITSELF
HAMLIN
3826 to 3836 W. MADISON ST.
—TONIGHT—
WARREN KERRIGAN in "THE STORM." 2 Parts.
ALICE JOYCE in "UNFAITHFUL TO HIS TRUST." 2 Parts.
Sidney Drew in "Cupid's Column."
Mary Pickford in "Wifey's Fling."

NORTH SIDE

PARKWAY
Clark St. and Diversey Blvd.
TODAY—David Belasco Presents BLANCHE SWEET —IN— "THE WARRENS OF VIRGINIA." A Drama of the Civil War. 5 Parts. Also a Good Comedy. ALL SEATS, 10c.

CLARK Clark Street at Wilson
—TODAY—
BIG SONG CONTEST, EDDIE CAVANAUGH, THE METROPOLE FOUR, AND OTHER HIGH CLASS VOCALISTS. In Addition to Picture Program of Four Reels.

SCHAEFER'S **PLAZA** NORTH AVENUE and SEDGWICK
TODAY Tabloid Stock Co. Presents
The Boss of "C" Ranch And Good Pictures
A Western Comedy Drama in 3 Acts.

REGENT 6746 SHERIDAN ROAD Near Loyola Station
"STARS THEIR COURSES CHANGE" 3 Reel Essanay Drama, Featuring Francis X. Bushman and Others.

COLLEGE 2219 Sheffield Avenue At Fullerton "L" Sta.
"THE MASTER KEY" No. 11. Mary Fuller in "THE LAUGH THAT DIED." TOMORROW—"IRELAND A NATION."

STANDARD 750 N. CLARK STREET ZUDORA NO. 14.

NORTH SIDE

BIOGRAPH
THEATER BEAUTIFUL
2433-43 Lincoln Ave., Near Fullerton
TODAY—Continuous 2 to 11 P. M.
GEORGE KLEINE Presents "THE WOMAN WHO DARED"
A Dramatic Story of Surpassing Love and Self Denial. 5 Parts.
ADULTS, 10c. CHILDREN, 5c

VITAGRAPH
3133 Lincoln Av., near Belmont
TODAY—Continuous 1:30 to 11 P. M.
GEORGE KLEINE Presents "THE WOMAN WHO DARED"
A Remarkably Dramatic Story of Love and Daring Picturesquely Shown and Well Presented.
5 WONDERFUL ACTS.

LAKE SHORE
Broadway and Belmont
CHICAGO'S FINEST PICTURE HOUSE
MATINEE TODAY AT 2:00 P. M.
CHAS. CHAPLIN —IN— "Dough and Dynamite"

KEYSTONE 3912 Sheridan Rd.
THE HOME OF GOOD MOVIES.
TODAY'S FEATURE 3 Reel Vitagraph Feature "THE RADIUM THIEVES." Also PATHE WEEKLY.

JULIAN
BELMONT AT CLARK
Shubert Feature
BEATRIZ MICHELENA IN "MIGNON."

KENMORE WILSON & CLIFTON
TODAY—Song Publishers' Review with Excellent Singers. Also a Feature Program of Photo Plays.

Bryn Mawr Near B'dway. (At Edgewater Station)
"THE HERMIT OF BIRD ISLAND," in 3 Parts. Featuring EARL METCALF.

DE LUXE—Wilson and Clifton
"MR. BUTTLES." 3 Reel Essanay. Also an Edison Comedy and "A HAZARD OF HELEN."

AUSTIN

IRIS 5747 Chicago Ave.—Chas. Chaplin in "A NIGHT OUT." 2 Reels.

SOUTH SIDE

COSMOPOLITAN
79TH AND HALSTED STREETS
MATINEE AND NIGHT
"Hour of Three" Two Parts
11TH EPISODE EXPLOITS OF ELAINE
"HERMIT OF BLUE ISLAND." 3 Parts.
2 Others and GUESSING SLIPS. PRIZES, $25, $10, [illegible]

SHAKESPEARE
ON 43D STREET, NEAR ELLIS AVENUE
—TONIGHT—
CATHERINE COUNTISS AND LIONEL BARRYMORE In "A MODERN MAGDALEN." 5 Acts.
CHILDREN NOT ADMITTED.
Should you wish to participate in the profits of this theater, for full particulars write to The United States Moving Picture Co., 408 National Life Bldg. A dividend has just been declared.

PANORAMA
ON PRAIRIE AVE. Near 51ST STREET.
TODAY—Continuous Performance, 6:45 to [illegible]
GEORGE KLEINE Presents
The Woman Who Dared
A 5 Act Dramatic Story and Others.

VISTA THEATER—47th St. and Cottage Grove Av.
Combine Pleasure With Health. The Best Ventilated Theater in Chicago.
—TONIGHT—
"THE BAREFOOT BOY." 3 Acts and Four Other Features.

KENWOOD
47TH AND KIMBARK AV.
TONIGHT—EARLE METCALF and ORMI HAWLEY in "THE HERMIT OF BIRD ISLAND" Lubin 3 Act Drama and 3 Other Excellent Pictures.

PRESIDENT
ON 55TH BLVD. AT CALUMET AVE.
TODAY—Continuous Performance 7 to 11
Direct from the Loop
JOE WELCH In "TIME LOCK NO. 776." By Hal Reid. 6 Reels. Others

HALFIELD N. E. Cor. 55th & Halsted Sts.
Gertrude McCoy and All Star Edison Cast "ON THE STROKE OF 12." 3 Reel Drama.

SOUTHWEST

LINDEN :: :: 63rd and Halsted
KING BAGGOT—"5 PD. NOTE."

E. A. R. On Wentworth Ave., Near [illegible] EXPLOITS OF ELAINE No. [illegible]

RSHALL FIELD
COMPANY.

active and Practical
Waste
askets, 95c

ASKETS that
combine utility
h good shape and
ac ive colorings.
dom have we had
ues equal to these
95c.

Among the varied as-
tments of materials
willow, fancy straws,
ped palm and brown
nboo. Fourth Floor.

As illustrated. Splen-
values, each, 95c.

OU buy paint
for what it will
for you; protec-
n; good looks;
rability; and
can get these quali-
only with pure paint.

Devoe
Lead and Zinc

100 per cent Pure.

formula label is put
every package to pro-
you and your paint
ney.

'll save in other ways,
by getting Devoe of
r dealer or

Devoe
6 W. Lake St., near State.

IT PAYS
O ADVERTISE
THE TRIBUNE.

heaters
ubject to change)

SOUTH SIDE

OSMOPOLITAN
79TH AND HALSTED STREETS
MATINEE AND NIGHT
Hour of Three" Two Par
EPISODE EXPLOITS OF ELAINE
HERMIT OF BLUE ISLAND." 3 Parts.
2 Others and
SING SLIPS. PRIZES, $25, $10,

HAKESPEARE
3D STREET, NEAR ELLIS AVENUE
—TONIGHT—
CATHERINE COUNTISS AND LIONEL BARRYMORE
"A MODERN MAGDALEN." 5 Acts.
CHILDREN NOT ADMTTED.
ld you wish to participate in the pro theater, for full particulars write to T States Moving Picture Co., 408 Nation Bldg. A dividend has just been declare

ANORAMA
PRAIRIE AVE. Near 51ST STREET
AY—Continuous Performance, 6:45 to 1
GEORGE KLEINE Presents
e Woman Who Dare
A 5 Act Dramatic Story and Others.

ISTA THEATER—47th St. and Cottage Grove Ave.
mbine Pleasure With Health. The Best Ventilated Theater in Chicago.
—TONIGHT—
"THE BAREFOOT BOY." 3 Acts and Four Other Features.

ENWOOD
47TH AND KIMBARK AV.
TONIGHT—EARLE METCALF and ORMI HAWLEY in
"THE HERMIT OF BIRD ISLAND"
Lubin 3 Act Drama and 3 Other Excellent Pictures.

RESIDENT
N 55TH BLVD. AT CALUMET AVE.
DAY—Continuous Performance 7 to 11
Direct from the Loop
JOE WELCH
In "TIME LOCK NO. 776."
By Hal Reid. 6 Reels. Others.

LFIELD N. E. Cor. 55th & Halsted St.
rude McCoy and All Star Edison Cast
"ON THE STROKE OF 12."
3 Reel Drama.

SOUTHWEST

DEN :: :: 63rd and Halsted
KING BAGGOT—"5 PD. NOTE."

A. R. On Wentworth Ave., Near 6
EXPLOITS OF ELAINE No.

MUSIC and the THEATER

Lew Fields with a Past, but No Chorus

"THE HIGH COST OF LOVING"

A farce adapted by Frank Mandel from the German. Presented in Chicago at the Garrick theater, March 14, 1915, by LEW FIELDS and his company. The cast:

Ludwig Klinke, "The Mustard King"	Lew Fields
Emma, his wife	Alice Fischer
Cora, his daughter	Charlotte Ives
Alfred Hauser, Emma's brother	George Hassell
Noel Burnham	Ernest Lambart
Godfrey Burnham	Nicholas Burnham
Mathilda Burnham	Ida Darling
Lena, maid at Klinke's	Amy Sumers
Rose, his daughter	Grace Meinken
Albert Bean, Emma's brother-in-law	James Lackaye
Anthony Tiedemeyer	Wilfred Clarke

BY PERCY HAMMOND.

INFREQUENTLY is a farce so aptly identified by its captation as is Mr. Lew Fields' new venture, "The High Cost of Loving." The title is a prospectus, ominous or otherwise according to your taste in the drama—certainly otherwise in the instance of those who gathered last evening at the Garrick theater.

I can imagine that persons exist who would regard "The High Cost of Loving" as abhorrent to the reason, and neither pleasant nor profitable to the imagination. There are those, no doubt, who, inspecting "The High Cost of Loving," would regard it as a witless indelicacy, dealing roughly with the unromantic amours of several raw tradesmen, resident in Milwaukee. These unfortunates, among whom I include myself, are to be censured rather than pitied. They have a sad incapacity. Not to be able to extract from illegitimacy its comic contents—not to be awake to a situation so uproarious as unmarried fatherhood, and its consequent disbursements, is, indeed, a handicap to the joy of living. Hoop la, the bar sinister! It has its funny aspects. To be unable to discern them argues an absence of the sense of humor.

Mr. Fields is a manufacturer of mustard in Milwaukee, Miss Alice Fisher is his wife, addicted to social purity. Twenty-five years ago Mr. Fields took a member of "The Black Crook" to supper, and since then he has been paying $40 per month for the support of his child. It seems that the actress has been lavish in the bestowal of her favors. To three of his intimate friends has she vouchsafed the hazardous privileges of the coryphee, and for twenty-five years she has capitalized the subsequent responsibilities of paternity and has prospered on the income from the quartet.

The anguish of Mr. Fields when confronted with exposure is illustrated in "The High Cost of Loving" in the ingrained Fields way. You may recall how he used to dig his fingers into Mr. Weber's eyes in moments of passion. He does this again, and he beats his thighs and howls comically as of yore. He is as funny and happy as he is when troubled. His action when he learns that three of his associates, as well as he, are involved in the consequences of a wild Black Crook week in Milwaukee has its amusing features. One of them has paid $50 a month, another $60, and still another $70. The exultation with which he greets these figures must make you laugh if you are with a lady. "I'm the low man!" he shouts triumphantly when he hears them.

It may be that "The High Cost of Loving" is a harmless bit of fooling about an unconventional topic, and that I have given it a rutilance and a raffishness that it does not deserve. It is not altogether a play for men only. Besides Mr. Fields's clowning, which I shall always enjoy, it has the sweet and fragrant presence of Miss Charlotte Ives, who is one of the few pretty women of the theater who knows the profitable and precarious affectations of the ingenue and is content to be a human being. I believe that she does not do many wrong things in the performance of this play, and she has a very little to do at that. The others are efficient, engendering no indignation in the breast.

* *

News Notes.

Frank Craven's Chicago engagement in his own play, "Too Many Cooks," will end at the Princess, and will start Sunday evening, the 28th inst. He is chiefly remembered here for his comic acting of a very comic part in "Bought and Paid For," two years ago, in the same theater, but he has other successes to his Chicago credit, including the sententious chauffeur in "Man and Superman," in support of Robert Loraine, and a part in a well forgotten comedy by William Gillette, "Ticey," acted in August, 1908, in the Chicago opera house. "Too Many Cooks" has to do with the woes of affianced lovers, who, planning an abode, are involved in misunderstandings through the interference of the young man's kinsfolk.

The receiver in bankruptcy who is managing the affairs of the disrupted Liebler company has decided that it were good business to retain Cyril Maude in the Blackstone theater beyond the scheduled six weeks, and it is now thought that he will be seen there in "Grumpy" until the start of Miss Ethel Barrymore's engagement in "The Shadow" early in May. The receiver may go no further in the matter, however, for the arrangement between Mr. Maude and the Liebler company will expire in six weeks, after which time he will resume his function of managing himself. His first week in the Blackstone was what managers would term "in five figgers," meaning slightly in excess of $10,000.

Edward Sheldon's play, "The High Road," has been filmed, with Miss Valli Valli of the musical comedies in the part played by Mrs. Fiske.

Representatives of respectively Messrs. Klaw & Erlanger and the Messrs. Shubert are in London in embattled bidding for the privilege of booking over American routes next season such English stars and companies as have not already found refuge among us. Sir George Alexander, Sir Herbert Tree, Gerald Du Maurier, and Arthur Bourchier have been asked to come, and Tree has been made to think that pro-allies sentiment here is sufficiently strong to make it worth his while to come in Louis N. Parker's play of "Drake," which is said to have done more than any other factor to instill in British naval officers a new respect for the possibilities of decorative attire. Miss Ethel Levey, too, has been promised a New York opening, a company of her own, and her "name in the lights" if she will come back.

LEW FIELDS in THE HIGH COST OF LOVING at the GARRICK

Albert Lane Perry, who has been in charge of such routine as has marked the three seasons' activity of the Fine Arts theaters, is to take "Alice in Wonderland" to New York City tomorrow. Mr. Bissell of the Fine Arts is in receipt of an offer to put the one act play called "Conscience" into the variety theaters.

The booking of "Life" for an Auditorium run starting April 3 caused the abandonment of an ambitious venture with light opera in that theater for the period preëmpted for the big melodrama. Chicago capital was back of the project, which involved such glittering names as De Wolf Hopper, Francis Wilson, Miss Fritzi Scheff, Miss Fay Templeton, Miss Marguerite Clark, Miss Louise Gunning, Forrest Huff, and Louis Harrison.

Rennold Wolf if writing the libretto for Mr. Ziegfeld's forthcoming "Follies"—the ninth of the series.

The title of the Shubert revue, which will find haven this summer at the Garrick, is "All Over Town." Joseph Santley, its author, and Miss Billiee Allen, who used to dance at Rector's, will be of the cast.

The Los Angeles performances of Messrs. Kolb and Dill have come to an end because of the suicide in San Francisco of Mrs. Dill.

Mme. Culp Sings at Illinois Theater.

BY RONALD WEBSTER

MME. JULIA CULP, the liedersinger, is something of a paradox; or her admirers and calumniators—of which there are not many—base their love and their criticism on exactly the same quality—namely: the superb way in which she uses her voice.

It was perfectly obvious to anyone who went to the Illinois theater yesterday afternoon that here was a singer who had miraculous vocal control. She demonstrated that she was able to reduce her half voice to the point where it faded into nothingness. You could not tell if you were looking at her the point at which your eyes instead of your ears told you that she was singing. I don't think she abused the power at her recital. She demonstrated also that she had a voice of great power.

Every phrase of her song came out calculated to the finest point—studied, restudied, polished, refined. There was no such thing as roughness in her performance.

Her interpretations of the songs had received evidently the most painstaking thought. The group of Brahms songs—but perhaps they did not suit the Brahmsians—and the three Indian songs by Thurlow Lieurance, displayed all of her most alluring qualities.

Another song, "The Star," by James H. Rogers, she sang twice to ecstatic applause. Perhaps it was the contrast between her former manner of singing which made the loud and not thoroughly pleasant tones palatable. At any rate it roused admiration, either because the audience liked the song or because a voice of no startling beauty could have obtained such gorgeous effects from the less vigorous compositions. I suspect that the former reason was the true one.

It was just this amazing artistry which some people object to. They believe that Miss Culp makes us forget the works in the workmanship.

Mrs. Louise Harrison Slade, a Chicago contralto, and Mrs. Marjorie Dodge Warner were the soloists at the twentieth Sunday evening opera program at Fullerton hall. Mrs. Slade, with the help of Miss Henrietta Weber's lucid explanations, impersonated Orpheus (in Gluck's "Orpheus and Euridice") with intelligence and artistry. She sang well, and though her voice is not of extraordinary beauty, it is rich and pleasant. Mrs. Warner also gave a pleasing performance.

The opera evenings are given under the auspices of the Chicago Woman's club, under the direction of Miss Weber. The hall was full last night, and from report it is commonly so. Judging from the performance, this is not a matter for wonderment.

* *

Three Wunderkinder.

Three wunderkinder made their debuts yesterday afternoon, and unless they twinkled themselves out in their first brilliant appearance, they will attain stellar importance some day.

Master Joseph Corre and Miss Nellie Wulfe gave a piano and violin recital in the Florentine room of the Congress.

They are 12 and 13 years of age, but they play better than many of the grown-ups who have lured large audiences from Chicago's concert mad multitudes this season.

Master Corre played, while I was there, things which required a remarkable agility of fingers. His were agile enough, and his playing was so mechanically accurate as to make one wonder if he ever got time, after practicing, to play baseball and do all the other half-clumsey fingered things that boys of 12 ought to do.

Little Miss Wulfe's violin offerings were extremely difficult, but she played them technically well and clearly even though she did not have the emotion to impart to her bow which an older violinist would have.

Miss Florence Le Clair is 17. She looked like a mere child as she made the piano boom out the Chopin Scherzo in B flat minor. In the last group which she played the lightness of her touch was pleasantly evident. F. B.

MARION HARLAND'S HELPING-HAND by MARION HARLAND

Only for Bouillon.

"THIS is my first letter to the Corner, although I am a daily reader and get many useful and helpful hints from it. My query is in regard to bouillon spoons. I have had a nice set given to me and am wondering if they may be used with all kinds of soup, other than bouillon. I am sending a recipe for a preparation which I find is a wonderful help in keeping the hands smooth and soft and free from chaps, especially in cold weather. I always keep it on hand, and apply it freely to hands and face, too, if it is inclined to chap or roughen after washing and wiping dry: One tablespoon quince seed, one of water (preferably soft water); let it stand on the stove until the water gets thick, then strain through a cloth. Add four ounces of glycerin and 5 cents' worth of rosewater. How many Cornerites know that to remove the dark streak on the neck, which is so often caused by wearing high collars, one needs only to apply clear ether, after the neck has been washed with soap and water. Care must be taken to wash off all the ether after a few minutes, as it is apt to irritate the skin. MRS. N. C."

The right hand of fellowship is hereby extended to you most cordially, and the door of the Corner is always ajar for you when you will enter. The bouillon spoons, being smaller than those used in taking soup from plates, are reserved for liquids served in cups. I have never seen them laid by soup plates, but they are convenient and pretty used with bouillon cups.

Cleaning Silk Waist.

"Will you please tell me how to clean a waist? It is made of white china silk and covered with black marquisette. It is stained with perspiration marks. The colors are bluish, reddish, and purple. "MRS F. B."

I am afraid that the attempt to clean the waist would complete the damage done by the black covering. Unless you are willing to remove the marquisette and clean the white silk with gasoline, which is an easy matter, I do not advise you to make the experiment. Send to a professional cleaner who will be responsible for the task.

Pair of Trousers
that has been worn awhile looks "dead" unless it is given a good cleaning and pressing—the kind men get at Dehmlow's.
Just a Phone Call to Lake View 1388 Brings His Man

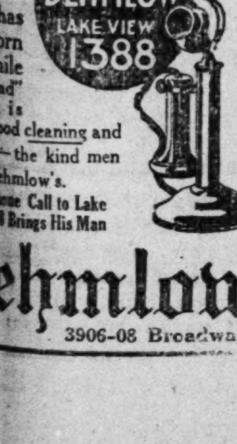

Dehmlow
3906-08 Broadway

We make sixteen hundred different varieties of candy.

Among them you are bound to find your favorite kind.

Huyler's
FRESH EVERY HOUR

At Leading Druggists and at our Stores

Huyler's Cocoa, like Huyler's Candy, is supreme

SOCIETY and Entertainments

MISS NELLIE APPLEGATE

E. E. APPLEGATE of 4606 Budlong avenue, Los Angeles, Cal., formerly of Chicago, announces the engagement of his daughter, Nellie, to Howard A. Chandler of Chariton, Ia. Miss Applegate is now visiting her sister, Mrs. Edward Gullion of 4500 South Michigan avenue, who has given several informal affairs for her sister. The wedding will take place in August.

Chicagoans Shiver in "Milder" Climes.

LENT might be rather dull this year, so many houses are closed and their owners frolicking in so-called milder climes. But that is where the jest comes in, Chicago doesn't happen to be at all dull just now, and milder climes north of the Mexican line are nonexistent.

Indeed, it is rather amusing to have delightful spring weather here and to know that people are telegraphing frantically back from Palm Beach, Miami, St. Augustine, Augusta, New Orleans, and southern California for fur lined overcoats, ear muffs, winter suits, and flannel draperies of various sorts to keep themselves alive.

Jack Frost must be en route for the south pole.

Mrs. Albert Goodrich, who has been at Belleair Heights with her elder daughter, Rossmond, has left for Ormonde in pursuit of warmth and gayety. Before leaving the western shore she sent many souvenirs to friends at home, and they were not post cards, but large boxes of oranges and grapefruit fresh from the groves of Belleair.

Also at Ormonde are Mr. and Mrs. John Owen of Owen, Wis., and Mrs. Owen's mother, Mrs. Xavier Otis; also Mrs. Ralph Owen of Madison, who was formerly Eleanor Conover of Chicago.

Mrs. Ralph Owen left her three babes here on a visit to their grandfather, Charles Conover, at 1520 North State street, and a merry time is being had by all.

In another month the Conover family will leave this house, which they built and which has been the scene of almost continuous hospitality for many years, and will occupy a great apartment at 1200 Lake Shore drive.

And the Conover house will be called the Porter house, for Mr. and Mrs. Harry Porter and their four children will live in it.

This afternoon Mrs. Mason Bross will be at home informally in honor of Mrs. Edward MacDowell of Peterborough, N. H., widow of the great composer, and a woman of originality and distinction.

The family of Mrs. Bross, Mr. and Mrs. George E. Adams, have had a summer place at Peterborough for years, and now intend to winter there. This is their first winter, and so far they have only been back to Chicago twice, which is an excellent beginning.

Peterborough is a very attractive place and Mrs. MacDowell is the leader of the artistic life there.

These Lenten glimpses of noted persons are undoubtedly the means of keeping Lenten dullness at bay, and the stay at homes owe much to Mrs. William J. Chalmers for her two parties last week for Cyril Maude, when the distinguished English actor showed himself a fleet and untiring dancer at night, and a fleet witted and charming talker at teatime next day.

Before leaving for six weeks in California with her husband, Mrs. Chalmers took a rest cure in New York City. This may seem an odd place to take a rest cure, but Mrs. Chalmers does not take a rest cure as some people do. She spent two weeks shopping and dancing, nothing more, and returned perfectly rested.

Mr. and Mrs. Mason Phelps have taken the Jarvis Hunt cottage at Wheaton for the summer and will go out there May 1.

Mrs. Edward Waller of 1032 North Dearborn street will open her home for the members of the Thursday morning reading class this week.

Mrs. Russell Tyson of 20 East Goethe street will open her home tomorrow for Count Spagiari's Italian lecture.

Mr. and Mrs. Morrill Dunn have bought the old Scudder home at 102 Bellevue place and will take possession on May 1.

Mr. and Mrs. Percival B. Palmer of 4745 Ellis avenue, with their daughter, Mrs. F. H. Warren, have gone to California for five weeks.

Baron H. de St. Laudent, French consul at Chicago, and his family have taken the home of Mr. and Mrs. B. S. Gage of 416 Greenwood boulevard, Evanston. Mr. and Mrs. Gage and their son, Benjamin E. Gage, and family of Wilmette, will spend the summer at their home at Crystal lake. Miss Harriet Gage of Baltimore, Md., will be with them for the season.

Announce Troth of Sara Delano.

ONE of the interesting eastern engagements of recent anonuncement is that of Miss Sara Delano, daughter of Mr. and Mrs. Warren Delano of New York City, to Roland Redmond. Miss Delano was one of the wedding party of her cousin, Miss Catharine Delano and Alexander Galt Grant of Boston, which took place at the Frederic Delano home on Wellington avenue about two years ago.

Mr. and Mrs. Frederic Delano and their two other daughters, Misses Laura and Louise, have been living this winter in Washington, D. C., and have been much entertained in diplomatic circles. Miss Sara Delano and Mr. Redmond were the guests of honor last week at a large dinner given by Mrs. Robert Livingston of New York preceding the Mi-Careme carnival at the Ritz-Carlton.

Mrs. James B. Waller chaperoned a merry party of young people in a box at the symphony concert Saturday night, which included three of the season's debutantes—Miss Martha Clow, Mrs. Gladys Hambleton, and Miss Elizabeth Fuller. Miss Clow wore a gown of white tulle, with black velvet bodice. Miss Hambleton's gown was of dull blue panne velvet, cut in straight lines, with a long straight tunic. Miss Elizabeth Fuller wore a gown of pink embroidered crêpe draped over pink charmeuse. The men in the party were Wheaton Augur, Samuel M. Rinaker, Julian E. Thompson, and James B. Waller Jr.

Mrs. C. Morse Ely was hostess to a party consisting of Mr. and Mrs. Kellogg Fairbank, David Adler, and Robert Allerton. Mrs. Ely wore a white lace gown and Mrs. Fairbank was in black chiffon with girdle of vari-colored brocade.

Mrs. Wilhelm Ludwig Baum, who sat in the front of one of the boxes, wore a gown of black velvet with a long white lace scarf.

Mr. and Mrs. Mason Bross had as their guests Miss Frances Lee, Miss Mary Walsh, Harold Henry, and Dr. William B. S. Richardson.

Dr. and Mrs. N. S. Davis, Mr. and Mrs. J. L. Shortall, and Dr. and Mrs. F. S. Johnson were together in a box.

Sew Much Easier
with the aid of Electricity. All the hard work of pedalling is done away with if you sew
The Electric Way

The cost is inappreciable. There are motors which attach to any make of machine.

Ask for particulars

Commonwealth Edison Company
Edison Building
Adams and Clark Streets
Telephone Randolph 1280

BRANCH APPLIANCE STORES:

ELECTRIC SHOP
Jackson and Michigan Boulevards

LOGAN SQUARE BRANCH
2537 N. Kedzie Boulevard

SOUTH CHICAGO BRANCH
9163 South Chicago Avenue

AUSTIN BRANCH
5846 West Lake Street

BRANCH SUPPLY STORES:
5601 Lowe Avenue — 26 East Monroe Street

Wm. D. McJunkin Advertising Agency, Chicago 2404B

OBITUARY.

DEATH TAKES H. M. SESSIONS

Inventor of Car "Vestibule" and Other Railway Devices Stricken at His Hyde Park Residence.

Henry H. Sessions, inventor of the "vestibule" anti-telescoping device used on most passenger railway cars, the air brake for street cars and several other railroad devices, died yesterday at his residence, 5487 Blackstone avenue.

HENRY H. SESSIONS

He was born in Madrid, N. Y., June 21, 1847, and was connected with various railroads in the capacity of master mechanic and superintendent. He was manager of the Pullman car works from 1885 until 1892. At the time of his death he was vice president of the Standard Coupler company of New York.

He is survived by his widow, a brother, Frank M. Sessions of Chicago, and a sister, Mrs. Theresa Miller of Ogdensburg, N. Y.

SAMUEL BOWLES IS DEAD.

Editor and Publisher of Springfield, Mass., Republican Succumbs to Illness.

Springfield, Mass., March 14.—Samuel Bowles, editor and publisher of the Springfield Republican, died early today.

Samuel Bowles had controlled the Republican since 1878, when his father died. He was born in Springfield, Oct. 15 1851.

Mr. Bowles has been described as a typical New Englander, thinker, and idealist. He was the fourth of his name. His grandfather, a Hartford printer, founded the Weekly Springfield Republican in 1824; his father started the Daily Republican in 1844, and he established the Sunday Republican in 1878.

ELMORE S. HART, for forty years superintendent of the fuel department of the Lake Shore railroad at Elkhart, Ind., died yesterday at the residence of his daughter, Mrs. J. L. Hively, 6940 Constance avenue. Mr. Hart was a veteran of the civil war. He is survived by two children. The burial will be in Elkhart, Ind.

MRS. THURSA CREWS, widow of John F. Crews, a newspaper man for many years with the St. Louis Republic, is dead at her residence, 3501 Flournoy street. She was 67 years old. She is survived by three sons and two daughters.

MRS. AMALIE SILBERMAN, 96 years old, died yesterday at her residence, 4239 Grand boulevard. She was born in Rockenhausen, Germany, and came to Chicago forty-five years ago. She is survived by three sons and four daughters.

MRS. ELLA GREEN, wife of William H. Green, manager of the Boss Manufacturing company, Kewanee, Ill., who died Saturday, will be buried today in Kewanee. She was 30 years old and is survived by one daughter.

Conventions in Session Today.

Agents of Johns-Manville company.......... Congress hotel
Railway Signal association.......... Auditorium hotel
Signal Appliance association.......... Auditorium hotel
National Railway Appliance exposition.......... Coliseum

DEATH NOTICES.

BAYARD—Catherine C. Bayard, beloved wife of H. C. Bayard, at Lexington hotel. Funeral notice later.

BLISH—Anne O'Neill Blish, infant daughter of George J. and Lillian O'Neill Blish, in Denver, Colo., Saturday, March 13.

BORWELL—Frank L. Borwell, beloved husband of Mary C. [nee Councer], father of Mrs. Blanche B. Wilson, March 14, 1915, at his home, 204 S. Spring-av., La Grange, Ill. Funeral Tuesday, March 16, at 1:30, from Emmanuel church. Burial Forest Home.

CONWAY—Matthew J. Conway, March 12, 1915, at his residence, 1818 N. Tripp-av. Beloved husband of Emma L., nee Nouges, father of Daniel H. and Mrs. F. F. Bolotin. Funeral Tuesday at 9:30 a. m., to St. Philomena's church, where high mass will be celebrated; automobiles to Oak Ridge.

DOYLE—Mary Doyle, nee Dunne, beloved wife of the late John Doyle, mother of John, Patrick, Robert, Mrs. Frank Griffin, and the late Lawrence. Funeral Tuesday at 9 a. m., from residence, 643 W. Garfield-blvd., to Visitation church, where high mass will be celebrated; automobiles to Mt. Olivet. Friends wishing seats call Yards 662.

ELLIOTT—Sarah Elliott [nee Lambert], March 13, 1915, beloved wife of James H. Elliott and sister-in-law of Mrs. Margaret L. Enright, sister of Mrs. Hirschel Nichols of Wheaton, Ill., and George and Henry Lambert. Funeral from chapel, 1820 Michigan-av., Tuesday, March 16, 9 a. m. to Holy Angels' church, by autocar to Calvary.

FLAGG—Elizabeth C. Flagg of Norwood Park passed on at St. Joseph's hospital Saturday, March 13.

FOX—Arthur J. Fox, beloved husband of Barbara, father of Andrew C., Alice E., and Arthur Fox Jr. Funeral from late residence, 1871 Fremont-st., Tuesday, March 16, at 9:30 a. m., to St. Vincent's church, where high mass will be celebrated. By autos to St. Boniface.

GAHAN—Patrick Gahan, uncle of John, Michael, Philip, and Henry Sheridan. Funeral Tuesday, March 16, at 9:30 a. m., from 214 S. Kedzie-av., to Our Lady of Sorrows church. Autos to Mount Carmel.

GORMAN—Robert Krumme Gorman, aged 3 years, 10 months; beloved son of George H. and Agnes K. Gorman, brother of George H. and Agnes Dorothy. Funeral from late residence, 2600 Sunnyside-av., Tuesday, March 16, at 2 p. m.; thence to Rosehill cemetery.

GREEN—Mrs. Ella Green, nee Waller, beloved wife of W. H. Green, fond mother of Mildred, daughter of Mrs. J. A. Waller, sister of Henry Waller, Mrs. Carrie Gullaus, Mrs. Ida Phies, Mrs. Lycia Goodenough, at her residence, Kewanee, Ill. Funeral Tuesday, March 16, at 1 o'clock, from her sister's residence, 1406 Fullerton-av., to Evangelical Bethlehem church, thence by autos to Rosehill. Friends wishing seats call Lincoln 98.

HALL—Eva Clarkson Hall, wife of Otis F., mother of Robert J., Frank G., March 14, 1915. Services at Oakwoods chapel, 11 a. m. Tuesday.

JOYCE—William H. Joyce, March 14, at the residence of his sister, 1649 W. 20th-st., beloved brother of Thomas E. Joyce and Mrs. T. B. Cooney. Funeral notice later.

KELLOGG—Helen M. Kellogg, beloved wife of Daniel F. Kellogg, mother of Mrs. E. V. Quimby and W. R. Kellogg of Jamestown, N. D. Services at late residence, 4147 N. Paulina-st., Monday, March 15, 3:30 p. m. Interment Pittsfield, Ill.

LERCH—Theresa Lerch, March 14, 1915, aged 67 years, beloved wife of Henry W. Lerch, mother of William, Mrs. Elizabeth Lidgen, and Frances. Funeral from late residence, 3936 N. Kenneth-av. [44th-ct.], Tuesday, March 16, at 9:30 a. m., to St. Viator's church, thence by carriages to Montrose cemetery.

LEOPOLD—Lena C. Leopold, beloved wife of the late Asa F. Leopold and fond mother of Mrs. Julius Oppenheimer and Mrs. Sol Frank. Funeral from her late residence, 3744 Michigan-av., Monday, March 15, at 9:30, by automobile to Union depot. Special train at 11 o'clock to Mount Maariv cemetery. Kindly omit flowers.

LUTZMAN—Bertha Lutzman, aged 70 years, wife of Julius Lutzman, mother of Dr. Charles H. Lutzman and Mrs. H. L. Lucas, March 14, 1915. Funeral from family residence, 11213 Forrestville-av., Tuesday, March 16, 2 p. m.

MADDEN—James B. Madden, beloved son of Capt. James Madden and the late Catherine [nee Bowen]. Funeral Tuesday at 8 a. m. from late residence, 7009 Vernon-av., by autos to Sag Bridge cemetery. High mass will be celebrated at St. James' church, Sag Bridge, at 10:30 a. m. Friends will kindly omit flowers.

McKESSON—Margaret Josephine McKesson, March 13, 1915, age 17 years, late of 917 Waveland-av., beloved daughter of Mrs. Margaret McKesson, fond sister of Nell, Rebecca, Samuel, and Mrs. Joseph Hobbs. Funeral Tuesday at 2:30 p. m. from chapel, 3415 N. Clark-st. Interment at Graceland.

PALLESEN—Carrie Pallesen, nee Thieme, March 12, 1915, age 28 years, beloved wife of Borge Pallesen, mother of Cordian. Funeral from late residence, 2744 Evergreen-av., Tuesday, March 16, 1915, at 1 p. m., by carriages to Waldheim.

PARKHURST—Nelson D. Parkhurst, March 13, 1915, age 72 years, at his residence, 360 E. Garfield-blvd. Funeral services will be held at chapel, 412 E. 47th-st., Tuesday morning, March 16, at 10:30 o'clock. Interment at Mt. Hope cemetery. Cedar Rapids, Ia., papers please copy.

POWERS—Johanna Powers, beloved wife of the late James Powers, fond mother of the late Richard and John, sister of Miss Anna Duffey of Milwaukee. Funeral Tuesday from her late residence, 3047 Congress-st., at 8:30 to our Lady of Sorrows church, where high mass will be celebrated; by automobiles to Mount Carmel cemetery. Member of the married ladies sodality of Our Lady of Sorrows parish.

ROBERTS—Agnes M. Roberts, at residence, 1483 Farragut-av., beloved wife of Frank N. Roberts. Burial at Dunnville, Ontario, Tuesday, March 16. Please omit flowers.

SAMPANIS—Nick D. Sampanis, dearly beloved husband of Mamie Sampanis, at Post Graduate hospital, Saturday, March 13, late manager of Kaiserhoff Billiard parlor and Royal theater, Clark-st. and Chicago-av.; also assistant manager of Continental Vaudeville exchange, native of Ahladocabos, Greece. Funeral from late residence, 812 N. Clark-st., Tuesday, March 16, at 10:30 a. m., to West Side Greek church, thence to Union depot, by cars to Elmwood.

SESSIONS—Henry H. Sessions, at his residence, 5487 Blackstone-av., Sunday, March 14, in his sixty-eighth year. Funeral services at the late residence, Tuesday, March 16, at 3 p. m.; interment at Oakwoods cemetery.

SILBERMAN—Mrs. Amalie Silberman, age 96, at her residence, 4239 Grand-blvd., mother of Ferdinand, Sigmund, and Adolph Silberman, Mrs. J. Hess, Mrs. C. Hirsch, Mrs. A. Alschuler, Mrs. A. Creer, and Mrs. D. Goldsmith. Funeral notice later. Please omit flowers.

SINN—Fred Sinn, beloved husband of Elizabeth, fond father of Minnie, brother of Mrs. Forschler. Funeral from late residence, 1439 W. 69th-st., Tuesday, March 16, 10 a. m., by autos to Mount Greenwood.

SULLIVAN—Mary Eliza Bennett Sullivan, March 14, at her residence, 6142 Ingleside-av., beloved wife of Charles L. Sullivan, mother of Edgar B. Sullivan. Funeral services Tuesday, 2 p. m., at funeral chapel, 6110 Cottage Grove-av. Interment Oakwoods. Baltimore, Md., papers please copy.

SWANSON—Sven Swanson, March 14, aged 70 years, beloved husband of Anna Swanson [nee Osterholm], father of Carl and Gust Swanson, Mrs. A. Peterson, Mrs. F. Curry, and Mrs. C. Meyer. Services private at late residence, 1434 N. Clark-st., Wednesday, 1:30 p. m. Church services at Swedish Mission church, cor. Orleans and Whiting-sts., at 2 p. m., by autos to Graceland.

VAN VELSOR—Horace Bailey Van Velsor, entered into rest March 14, aged 70 years 17 days. Funeral Tuesday, 11 a. m., from late residence, 4211 Michigan-av. Interment Elmwood. Member of Old Glory post, G. A. R. Oil City, Pa., and Newark, N. J., papers please copy.

WELLS—Lizzie Southard Wells, March 12, wife of M. A. Wells. Funeral from her late home, 1519 Jackson-blvd., Tuesday, March 16, at 1:30 p. m. Automobiles to Forest Home cemetery.

WHITE—Catharine L. White, age 90 years, widow of Edward F. White, mother of Bruce Clark and Albert E. White, and grandmother of Alice W. Unseld, of pneumonia, at her residence, 4808 Wabash-av. Funeral notice later.

WILLARD—Henry D. Willard, March 14, 9 a. m., beloved brother of Mrs. Herman Vander, Minnie, Fred, and Louise Willard, age 57 years. Member of St. Andrew's lodge, No. 863, A. F. and A. M. Funeral Wednesday, March 17, at 1 p. m., from late residence, 1644 S. Clifton Park-av., to Graceland cemetery by automobiles.

WOOD—Eleanor P. Wood, sister of the late Mrs. C. R. Larrabee, passed away suddenly at Nashotah, Wis., Sunday morning, March 14, 1915.

OBITUARY.

DR. NICHOLAS B. DELAMATER, who died on Thursday after a long illness, was buried yesterday at Woodstock, Ill. He was 68 years old and for many years was connected with the Hahnemann hospital and medical school. He was one of the founders of the Homeopathic college.

MRS. CATHERINE L. WHITE, a pioneer resident of Chicago and widow of Edward F. White, died yesterday at her residence, 4808 South Wabash avenue. She was born in Ohio in 1825 and came to Chicago in 1846. She is survived by two sons.

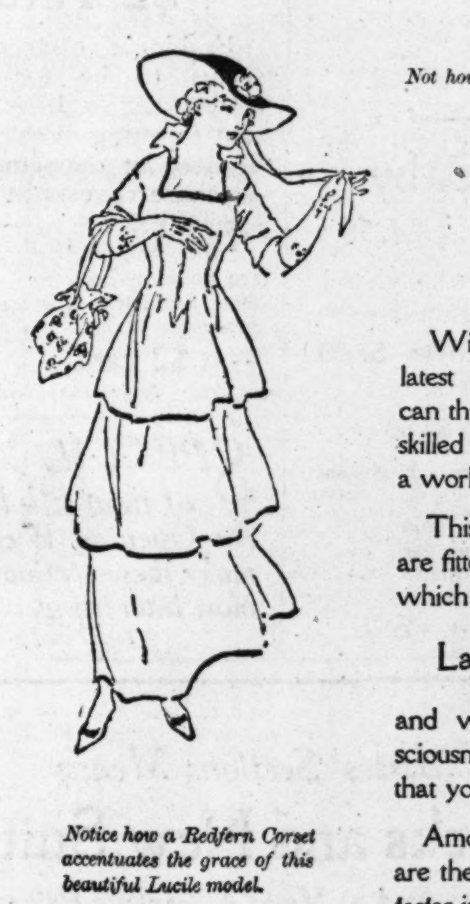

Notice how a Redfern Corset accentuates the grace of this beautiful Lucile model.

Not how much we sell you, but how well we please you.

Redfern Corsets

Will interpret your figure into Fashion's latest requirements. Not by compulsion can this be accomplished, but only by that skilled designing which has given Redfern a world-wide reputation for being right.

This you will readily realize when you are fitted with *your own individual model*, which you may have in either

Laced-Back or Laced-Front

and which will convey no corset consciousness except the satisfying knowledge that your figure has been made.

Among other unique Redfern features are the *improved boning;* the *patented protector* in the laced-front models preventing unpleasant contact of the body with the lacings, and insuring absolute comfort; the new *flexible top clasp* in all models, which freely yields, yet perfectly supports at the diaphragm, and has the necessary support below.

Have your new suit or gown fitted over a Redfern Corset and it will be the most becoming you have ever worn.

Redfern Corsets $3.00 to $25.00

Antoinette Brassieres $1.00 to $19.50

Wherever high-grade corsets are sold, or at the

Redfern CORSET SHOP

Nineteen East Madison Street
(Between State St. and Wabash Ave.)

The Warner Brothers Company

Spring Opening—1915

CARSON PIRIE SCOTT & CO

Spring Opening—1915

An Important Opening Week Presentation of New

Modes in Millinery at $17.50

The fine art of millinery is at its best this week.

Special preparations have been made not only to offer the newest modes but to offer them at prices as moderate as is consistently possible.

This Spring Opening therefore will feature at $17.50—

The large picture hat of malines and flowers.

Hats broad of brim, low of crown—and wreathed in ostrich.

The drooping garden hat swathed with flowers.

And for young women and girls—

Quaint, Youth-Giving Hats of Changeable Taffetas

Many more are the wonders Spring has wrought in the millinery sections—which extend their invitation to you today to come, to see and to enjoy.

Fifth Floor, South Room.

The Spring Opening Greatly Favors These Splendid Sections of

Little Girls' Spring Apparel

A Spring party, outdoors and within! That is the impression given by these sections this Opening Week.

All sorts of quaint little frocks—wash silks, radium silks, taffetas, smocked and shirred and tucked—$10 to $25.

Particularly noteworthy are

The Little Girls' Plaid Silk Frocks at $15

Sketched at the right. A square cut neck—tiny puffed sleeves—and a full pleated skirt. Surely the mode of our grandmothers. Specially priced at $15.

Little Girls' Silk Poplin Coats at $18.75

Sketched at the left. These are, indeed, a special Opening Week feature. The new combination of sand and navy blue is seen in this Empire pleated coat. Priced, $18.75.

Other smart new coats of satin and taffeta for little girls are offered at $8.75, $12.75, $16.75 to $35.00.

Fourth Floor, South Room.

An Easter Outfit for Baby

The Coat at $7.50 *The Hat at $4.50*

A baby outfit as quaint and adorable as babyhood itself. Every mother will want to see these newest

Checkered Coats for Baby, in Norfolk Style, $7.50

With a fine linen collar hand-embroidered.

And a Creation of a Hat for Baby, at $4.50

Soft straw frilled on the under-brim with lace, wreathed about the crown with velvet and flowers.

Indeed, mothers who have awaited this Spring Opening will not be disappointed, for these are but a suggestion of all the many new baby-things prepared for Opening Week.

Third Floor, North Room.

We cordially invite you to the SPRING OPENING 1915 which begins this morning and continues throughout the week. At this time we will present the new modes in millinery, suits, frocks, coats, blouses and the accessories of dress, as well as unusual collections of new fabrics for the coming season.

For Opening Week in the Women's Apparel Sections, a Showing of the New Modes—

Georgette Crepe Frocks at $45
New Braid-Bound Suits at $55

FROCKS typical of the season's best modes are these. Suits that present an ideal of good gowning. All assembled in a charming array for this Opening Week offering.

Concerning the Georgette Crepe Frock at $45

A camisole of chiffon and charmeuse veiled in Georgette crepe makes the unusual bodice of this frock, sketched at the left. Full, and flaring free is the pointed-flounce skirt, completing a very unusual frock at $45.

Concerning the Very Smart Braid-Bound Suit at $55

The suit sketched at the right proclaims the revival of the waistcoat. In black-and-white shepherd checks and plain serge, with the vest of black—or of striped silk. $55.

The new frocks offer variety of mode at $25, $30, $35 to $97.50. The new suits as great variety at $25, $35, $40 to $87.50

Fourth Floor, North Room.

A Sale of New Spring Silks at $1.50

GATHERED from the best sources of our regular supply, we have arranged co lections of new silks which bring values in the most demanded weaves th should cause widespread interest. Included are beautiful

39-inch Pompadour silks in great variety,
40-inch printed fleur-de-soie, new tints,
38-inch all-silk mousseline satin,
40-in. white or black chiffon taffetas,
35-inch satin-stripe plaids and checked taffetas.

Silks for dancing frocks, for the new blouses, for afternoon frocks, for evening wear—i fact for almost every use for which silks are to be employed this season, and included is a grati fying complement of colors and the shades to conform perfectly with the newest modes. $1.50 yar

Second Floor, North Room.

Georgette Crepe Blouses, $12.50
Charming Chiffon Blouses, Unusual at $16.50

A wondrous harmony of color—new and subtle charms of combined fabrics are revealed in the blouses assembled for this Opening Week, Spring 1915.

Pale flesh tinted Georgette crepe is embroidered in deeper pink—inset with lace to fashion the blouse sketched at the left. Priced, $12.50.

Silver threaded chiffon over flesh colored chiffon—a streamer of tulle at the back of the collar—sleeves very long and graceful—these are the new features of the new blouse, sketched at the right. Specially priced, $16.50.

And you will see this Opening Week—costume blouses in the new combination of *beige and navy* and of black and silver.

Fourth Floor, North Room.

The New Spring Neckwear

Most beautiful of all ar the new ruffs of the season

Malines and taffeta and rose

Frilled at the back, or a the front—some encircling the shoulders, others reach ing to the ears.

They're the very smart est dress accessories of th Spring—specially priced a

$5, $7.95 and $10

First Floor, North Room.

Opening Week Brings These Charming

Crepe de Chin Negligees at $9.75

A bit of a lace jacket, ri bon-bound, more of a la flounce, a long slip of cre de Chine, flare-pleated—a you have this neglig about the daintiest of fem nine apparel.

Made more charming by t pale blue, pink and maize of t crepe de Chine. Specially o fered at $9.75.

And this is only one of t wonderful things gathered f Opening Week. No secti greets the Spring with mo newness and brightness.

From the simplest slip of a robe to the most elaborate, each negligee in this great section is a tribute to the charm which rules throughout.

Third Floor, North Room.

Imported All-Wool Covert Cloths

In the 54-Inch Width

$2 Yard

Fashion's clearest call seems to be for covert cloths, and so it is fitting that Opening Week should disclose an opportunity to purchase coverts at a very special price.

Sand, tan, and gray shades are presented, as well as those most attractive black-and-white mixtures

—at $2 yard.

Second Floor, North Room.

SPECIAL displays of new silk hosiery for Opening Week will make these sections of the most interesting.

First Floor, North Room.

Introducing at Opening Week

New Empire Coat, $32.50

Empire to the yoke line, then pleated and flaring full. Such is the very distinctive style of these new coats especially priced for this Spring Opening.

Of a rich gabardine weave, navy blue, black and sand color.

You will note, too, the striped taffeta lining emerging to form the cowl-like collar.

Opening Week, indeed, finds these women's coat sections equipped with coat fashions of a marked individuality—and all splendidly wearable—at prices as noteworthy as in the special coat featured today at $32.50.

Fourth Floor, North Room.

Opening Week in the Misses' Sections Means

Misses' New Frocks and New Suits

And at Very Attractive Prices

IN the newness, the variety of modes presented, these misses' sections are holding an Opening in every sense of the word—and the pricing offers a buying opportunity of great advantage to every Chicago young woman.

Two charming new modes are specially featured today—

Frocks of Embroidered Marquisette and Taffeta at $47.50

Sketched at the left. Quaintly demure is the taffeta jacket in the mode of Victoria. The skirt of marquisette is embroidered in "futurist" flowers. In yellow and black.

Silk Poplin Afternoon Suits, $55

Sketched at the right. If you wish a truly exclusive suit, with little novel touches at sleeve and belt and collar, here you have it. The poplin is of the richest silk weave imaginable—in blue and black.

Other Opening Week offerings in crepe de Chine, taffeta, voile and net frocks at $20, $25, $35 to $75—and silk suits of infinite variety, essentially youthful in style, at $35, $37.50 to $75.

Fourth Floor, South Room.

THE many new spring modes in women's footwear will make this section of the store a place of keen interest during Opening Week.

Third Floor, South Room.

Flowered Taffeta Petticoats at $5.75

Spring has transformed the petticoat sections into a bright, beautiful, colorful place — bringing for Opening Week such attractions as:

These Flowered Taffeta Petticoats at $5.75

A creamy-white ground flowered in pink or blue, or one of the new dark shades with rose tinted flowers, and tiny ruffles pinked at both edges as in the petticoat sketched here. Priced, $5.75.

And on all sides are lovely lacy affairs of crepe de Chine. Crisp taffetas and flaring messalines in every wonderful color.

Third Floor, North Room.

Three New Corsets, $6.50

Each Meeting an Individual Need

These corsets show the authentic spring modes, portraying the correct lines of present fashion.

Soft, lovely materials, an exquisite daintiness of detail distinguishes them.

And the special pricing shows how unusual a corset occasion is announced.

The front lace corset, exclusively our own, is sketched. It is fashioned of handsome silk broche, has the straight back, and FOUR elastic insets. Special at $6.50.

Evening Corsets in Two Spring Models

Both are the Mme. Irene. One is of a beautiful bright silk batiste, rose or flesh pink in color. $6.50.

Of All-Silk Jersey—The Other Mme. Irene

is very lightly boned, nevertheless it molds the figure surprisingly well into graceful, supple lines. Priced, $6.50.

Third Floor, North Room.

g—1915

...rel Sections,

45

...s at $55

North Room.

...s at $1.50

we have arranged co...
...emanded weaves th...

mousseline satin,
black chiffon taffetas,
...etas.

...cks, for evening wear—
...on, and included is a gra...
...e newest modes. $1.50 yar...

Second Floor, North Room.

The New Spring
Neckwear

...ost beautiful of all a...
...new ruffs of the season...
...alines and taffeta and rose...
...rilled at the back, or a...
...front—some encirclin...
...shoulders, others reach...
...to the ears.

...hey're the very smar...
...dress accessories of th...
...g—specially priced a...
...5, $7.95 and $10

First Floor, North Room.

Opening Week Brings
These Charming
...repe de Chin...
Negligees at
$9.75

...ft of a lace jacket, ri...
...n-bound, more of a la...
..., a long slip of cre...
...Chine, flare-pleated—a...
...u have this negligee f...
...the daintiest of femi...
...e apparel.

...more charming by f...
...e blue, pink and maize of...
...pe de Chine. Specially...
...at $9.75.

And this is only one of t...
...any things gathered f...
...pening Week. No secti...
...ess the Spring with m...
...wness and brightness.

From the simplest slip of
...a robe to the most elabo...
...rate, each negligee in thi...
...great section is a triu...
...to the charm...
...will of those re...
...ng ruffles throughout...

Third Floor, North Room.

SECTION TWO.
GENERAL NEWS,
MARKETS, WANT ADS.

The Chicago Daily Tribune

THE WORLD'S GREATEST NEWSPAPER

CIRCULATION
OVER 500,000 SUNDAY
OVER 300,000 DAILY

MONDAY, MARCH 15, 1915.

NEIGHBOR SOUGHT AS MURDERER OF LONE JEWELER

Police Find Hat and Watch as Only Clew to Slayer of Prince.

WIDOW RECALLS MAN.

Police working on the murder of Alexander Prince, the old watchmaker beaten to death in his shop in Gresham Saturday night, suspect that the slayer was one of Prince's neighbors—a man who had been led to believe by neighborhood gossip that somewhere in the dingy little house a miser's treasure was hidden.

Nevertheless, the authorities did not release George Loomis, arrested in the Pennsylvania railroad yards at Ada street a few hours after the murder and in whose pockets were found a number of pieces of cheap jewelry, some imitation pearls, unset, and several pairs of scissors—articles which might well have been part of Prince's queerly assorted stock in trade.

Loomis told the police he came from Denver, where he said he had a wife and two children and had been employed as an engineer. He insisted he had bought the baubles and the scissors in Kansas City for 10 cents.

Hat Not Prince's.

The police were informed by a jeweler that the value of the stuff was closer to $10. Aside from the fact that detectives have been unable to find any one who ever saw Loomis in the neighborhood of Gresham, there is another point which appears to be in his favor. Loomis wore a black felt telescope hat, whereas the murderer, or one of the murderers, is believed to have worn an old derby belonging to Prince.

In place of the derby there was left a gray felt hat of the same size—7⅛. This hat, which had seen hard service, was bought at Hanley's, Clark and Monroe streets. There were no initials in it.

More important as a clew even than the felt hat is a cheap silver watch which once had been part of Prince's stock, but which had been sold several months ago. When the felt hat and watch were found, no particular importance was attached to them, detectives taking it for granted they were the property of the watchmaker. But when the articles were casually shown to the old man's widow, she said she was certain the hat had not been her husband's.

Sold to Italian.

"That watch had not been in the show window for several months, I am sure," she said. "I remember it. Aleck bought it second hand and sold it to an Italian last fall. He made so few sales that I could hardly forget."

Detectives searched through the book in which the old man had kept track of his sales and repair jobs. There they found corroboration of what Mrs. Prince had said. The number 56,331 had been scratched in the case. That number appeared in the book under date of Nov. 20. The watch, it appeared, had been sold for $2.50. Usually Prince had listed also the name of his customer, but this time there was no name.

There was no more recent entry to show the watch had been brought in for repairs or had been sold back to the watch maker.

Exchange of Articles.

The silver watch had been found beside the charred blankets which had covered the old man's body. His own gold watch was gone.

Importance was attached by the police to the statement of a man and his wife whose names were not made public that a light colored negro was seen in the neighborhood the previous night, carrying a short-handled axe. He was a man of slender build, it was said, who walked across the railroad tracks about 9:30 and sat for a short time on the bench at the side of the Gresham station. The police are searching for the negro.

"Billy" That Killed Him.

In addition to the hat and the silver watch a number of other clews have been picked up. One is the instrument with which Prince was murdered—an old fashioned "billy," left behind by the slayer in his flight. Then there are a number of finger prints on the safe and show cases, found by Capt. Michael P. Evans, the police Bertillion epert. The prints will be developed today.

Still other clews, indicating the murderer had ridden away on a Rock Island train, were picked up by a TRIBUNE reporter. Beside the walk leading to the Gresham station of the Rock Island, less than a block away from the curio shop, the reporter found a gold plated eye glass holder and a brass box in which a watch movement had been shipped to Prince.

Three Suspects Seen.

Then there were witnesses who told of having seen three suspicious looking men loitering in the neighborhood before the murder. At 7:12 Dr. Anthony Weber, who was later called upon to make an examination of the body, saw the men between the Eighty-eighth street corner and Prince's store at 8734 Vincennes avenue. The only one of the men whom Dr. Weber could describe was about 5 feet 10 inches in height and wore a gray overcoat and a black hat. The others were shorter, he said, and all three looked like foreigners.

Whatever the murderer might have hoped to gain—whether he was attracted by the baseless stories of Prince's secret hoard or whether it was the old man's jewelry stock and the watches left with him to be repaired—the net proceeds of the murder were pitifully small.

Chief Gleason, announcing his intention of taking a personal hand in the murder investigation, held conferences with Capt. Smith and Capt. W. P. O'Brien of the detective bureau. As a result the black hand squad will be sent out today to question laborers employed on track repairs in the vicinity by the Rock Island.

Jeweler Slain in Mystery; His Widow; Curio Shop Scene of Murder.

INTERIOR VIEW OF CURIO SHOP WHERE JEWELER WAS SLAIN

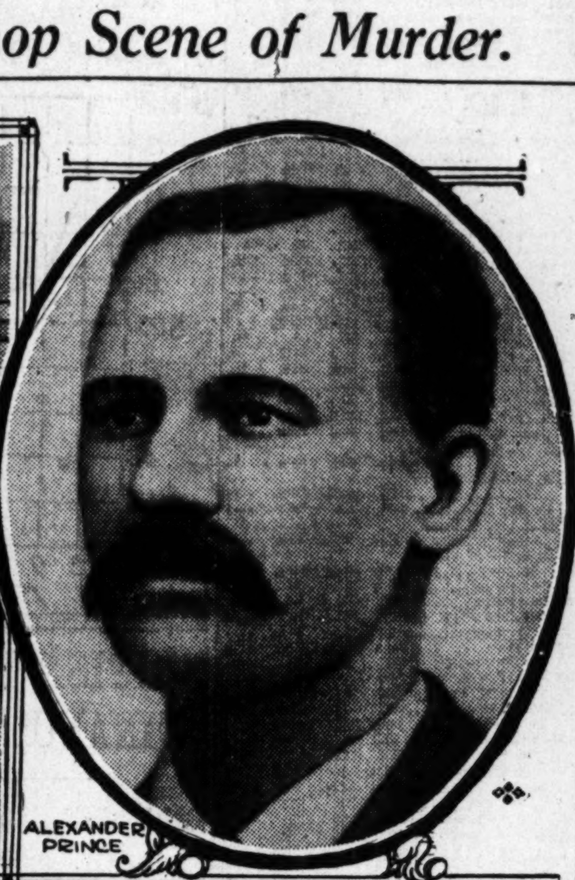

ALEXANDER PRINCE

MRS. ALEXANDER PRINCE.

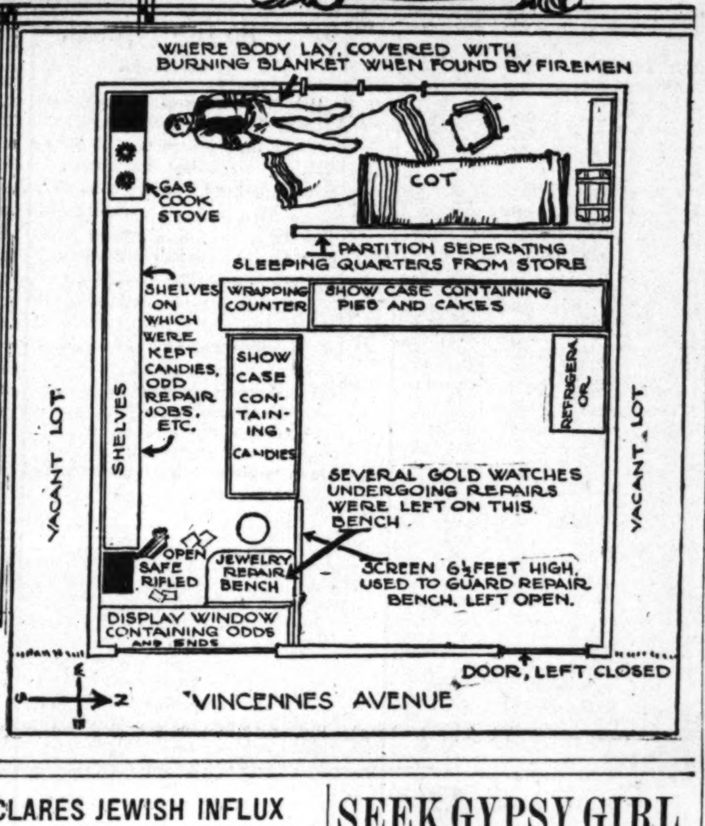

'STOLE MY MAIL,' LINDSEY AVERS

Denver Judge Promises Evidence That Will Convict Foes of Defaming Him.

Denver, Colo., March 14.—[Special.]—Judge Ben B. Lindsey today added to his charges against persons he named as onspiring to oust him from his position.

He asserts that the persons who have been striving to discredit him as a judge and as a man and to accomplish his ruin have been guilty of stealing his mail.

This charge was contained in a demand he made today upon the district attorney that informations for conspiracy to defame and ruin his character be filed against E. K. Whitehead, Representative W. W. Howland, Dr. Mary Elizabeth Bates, Robert P. Rollins, and Frank L. Rose.

Declares Mail Was Stolen.

The jurist charges that within the last two weeks important correspondence he had with a Chicago woman physician has disappeared from his desk in his chambers on the second floor of the courthouse.

"I don't know how the letters disappeared from my desk," the judge said. "All I know is that they are gone. They were important, as they contained some damaging evidence against one of the persons most active in the fight upon me."

District Attorney Rush said today that he will not issue warrants against the persons named until Judge Lindsey has presented evidence sufficient enough to satisfy the prosecutor that his charges can be sustained in criminal action.

The judge's reply was that documentary evidence against his foes will be presented tomorrow and says he believes it will more than satisfy the district attorney.

Attempts by Howland, arrested late yesterday on a charge of perjury, to secure bail today were unsuccessful.

Howland Used as Tool.

The legislative investigating committee and the grand jury are continuing the work of investigating the alleged anti-Lindsey plot, and from what little information that could be gained from the members of those bodies today it is becoming evident that Representative Howland was merely used as a tool in the deal.

The grand jury also is considering evidence that Howland received another envelope containing a sum said to range from $500 to $1,500 on the same afternoon he acknowledged receiving the $15 from Dr. Mary Bates to be paid over to a detective employed to gather evidence against the character of Judge Lindsey.

MARY VANDERVORT DROPS LAST TIE TO BENEFACTORS.

Resumes Name of Mary Lake Francis, According to Baltimore Correspondent's Phone Call.

Mary Vandervort, 18 year old adopted daughter of William E. Vandervort, who discovered after fourteen years that those nearest and dearest to her were her own almost lost blood kin, has cut the last tie betweeen her and her foster parents.

Known since she was a child of 4 as Mary Vandervort, she has resumed the name which was hers as a baby—Mary Lake Francis.

A TRIBUNE correspondent in Baltimore called up the home of Mary's sister, Mrs. Samuel Richmond, last night and asked for "Miss Vandervort."

"There is no such person here," said Mrs. Richmond. "Perhaps you mean Mary Francis? She also has been known as Miss Vandervort, but she never will be again. Vandervort is not her own name. Francis is."

The girl would not come to the telephone herself.

Her foster father, who lives at 1452 Fargo avenue, Rogers Park, and is vice president of the Oakwoods Cemetery company, was not at home last night.

DROPS DEAD BEFORE THEATER

John Volz Falls While Gazing at Posters on Wilson Avenue.

John F. Volz of 4748 Magnolia avenue, a widower, dropped dead last night while gazing at posters at the Kenmore theater, 1039 Wilson avenue.

ROCKEFELLER AT LAST RITES

Holds Grandson on Knee at Funeral of Wife at Pocantico Hills.

Tarrytown, N. Y., March 14.—Funeral services for Mrs. John D. Rockefeller were held today in the Rockefeller home at Pocantico hills. Only members of the family, close friends, and employés on the Rockefeller estate attended.

After the services it was announced that the body of Mrs. Roekefeller would be placed in the receiving vault of John D. Archbold in Sleepy Hollow cemetery here, until it is decided whether the burial shall take place at Pocantico hills or in the family plot in Cleveland, O.

John D. Rockefeller held little Winthrop Rockefeller, his grandson, on his knee during the services, which began shortly after 4 p. m., and were conducted by the Rev. Cornelius Woelfkin, pastor of the Fifth avenue Baptist church of New York, which the Rockefeller family attends when in that city. John D. Rockefeller Jr., with his wife, sat close beside his father.

Organist Opens Services.

Solemn tones from the great pipe organ in the Rockefeller home under the hands of the organist from the Fifth Avenue church opened the service, and the hymns, "Jesus, Lover of My Soul," and "O, Love that Will Not Let Me Go," were sung by the quartet from the same church. There followed the reading of the scripture by the Rev. Mr. Woelfkin and a violin solo by Richard Arnold.

The quartet sang "The Sands of Time Are Swift" and "Nearer, My God, to Thee," and prayer was offered. It was followed by another violin solo, and after "Now the Day Is Over" was sung by the qartet the services were closed with the benediction.

The coffin was banked with hundreds of floral offerings. Telegrams of condolence came from friends throughout the country.

Employés on the Pocantico Hills estate and servants at the homestead attended the services in a body. Many persons made the journey from New York in a special railroad car. Those present, besides members of the Rockefeller family, included Colgate Hoyt, Dr. and Mrs. Simon Flexner, Lieut. Gen. Nelson A. Miles, Mr. and Mrs. Jerome D. Greene, Mr. and Mrs. G. Hunter McAlpin, and Mr. and Mrs. W. W. Benjamin.

Body Still in Mansion.

The body of Mrs. Rockefeller was not removed from the mansion this afternoon, Mr. Rockefeller expressing a desire to postpone the ordeal as long as might be.

He has not yet decided when or where the burial will take place. It was announced, however, that for the present the body will be placed in the receiving vault of Mr. Archbold, who offered his mausoleum to Mr. Rockefeller until the latter could decide definitely on the final resting place of his wife.

HIS SALOON LICENSE LOST TONY MILLER RUNS RIGHT ON

"Booze," "Bock," and Brandy Bought in Place for Which Mayor Revoked Permit.

On Feb. 22 Tony Miller lost his saloon license at the same time that Barney Grogan went into the business of selling soda water to his west side clientele. Tony's license has not been renewed.

Yesterday a reporter for THE TRIBUNE dropped into the Miller establishment at 1925 West Madison street. The barroom was fairly well filled with men. There were as many as fifteen there at one time.

On the bar were several empty bottles which had contained a popular "near beer."

The investigator asked for a bottle of beer of a standard brew and was told the house was out of that brand. He asked for another variety and was given the same answer.

"But," added the bartender, "we have real beer on draught here. Have a glass of bock?"

The reporter admitted he would.

Meanwhile two men had entered. One ordered a bottle of "near beer" and the other a glass of brandy. While the reporter was drinking his "bock" a glass of whisky was dispensed. There was no attempt at concealment.

SEES CITY-WIDE "DANCE TRUST"

Mrs. Charles E. Merriam Charges Syndicate Gets Special Bar Permits.

A "dance trust" is to be the object of investigations by club women in the dance halls. Mrs. Charles E. Merriam is confident that a "dance trust," not educational and philanthropic organizations, is using special bar permit licenses.

Mrs. Meriram spoke on dance halls at the South Park Methodist Episcopal church, Thirty-third street and South Park avenue last night, and included the "dance trust" in her remarks.

"I believe that a 'dance syndicate' is operating in various parts of the city," said Mrs. Merriam. "Club women have visited seventy dance halls. A dozen boys are managers for the organizations with different names giving the dances.

Brewers Back of It?

"A big trust appears to be directing the operations of boys who organize on a moment's notice to hold a dance. The brewers may be behind these operations.

"We wish to have these bar permits given only to real educational and benevolent societies or abolished. By placing drinking fountains in the dance halls and prohibiting the sale of liquors and then opening the schools to the young people for amusement we may avoid the dangers which the 'dance trust' is placing about our young people."

Watch Dancers Going Home.

Chicago's clubwomen have turned their attention from the dance halls to "seeing Nellie home." Conditions in the halls themselves, they say, have been bettered to a great extent, at least temporarily, but there is much work for investigation regarding the actions of girls and their escorts on street cars going home from dances.

Mrs. B. L. Engelke, organizer for the Chicago Political Equality league, took a peek at the Merry Whirls Benevolent association's seventh annual whirl of pleasure at the Coliseum Saturday night. She found nothing startling in the dance hall. On the conduct of girls on street cars, however, she made sharp criticism.

In Stupor on Street Car.

On an Indiana car a young woman was unable to proceed farther than the vestibule. Here she dropped, with a brindled bulldog in her lap. She concealed her features by burrowing her face into the back of her dog.

A man in a gray sweater held the woman steady. For six blocks he tried to arouse her from her stupor, to get her off the car. He had not succeeded at Thirty-fifth street.

CHICAGOAN HURT IN GOTHAM.

Frank Dunn May Not Live as the Result of an Auto Accident.

New York, March 14.—[Special.]—Frank Dunn, a sales agent, who has a wife and two children in Chicago, was a victim of an automobile accident here today. His right leg was amputated and his recovery is doubtful.

DECLARES JEWISH INFLUX WILL INCREASE AFTER WAR.

Former Judge Leon Sanders Says Emigration Will Be Mainly from Russia, Poland, and Galicia.

New York, March 14.—[Special.]—Three thousand delegates and members of the Hebrew Sheltering and Immigrant Aid society gathered in the auditorium of Public School 62 this afternoon to attend the sixtieth annual meeting of the organization. Former Judge Leon Sanders, the president of the society, in his report said there would be a large increase in Jewish immigration at the close of the war, principally from western Russia, Poland, and Galicia.

Statistics of immigration collected by the society show that only 66,557 Jewish immigrants entered last year, as compared with 130,237 in 1913, Mr. Sanders said. The drop was due to the suspension of German, Belgian, and Austro-Hungarian steamship lines.

Carries Relief for Jews.

Philadelphia, Pa., March 14.—Loaded with food and clothing contributed toward the relief of the needy of the Holy Land, as well as supplies for the United States battleships North Carolina and Tennessee, now in the Mediterranean, the United States collier Vulcan sailed from this port today for Jaffa, Turkey in Asia. The relief cargo represents an expenditure of $150,000 by the American Jewish relief committee and its principal constituent is flour.

BATTLES WITH HOLDUP MAN; GETS BULLET IN HIS SIDE.

Intended Victim Wounded in Struggle When Robber's Revolver Is Discharged—Latter Flees.

Henry Hin of 6647 Harper avenue, a carpenter, was shot in the left side when he resisted a robber a half block from his home last night. In wrestling with the bandit, a well dressed young man, as he described him, the revolver was discharged, sending the bullet through the flesh under Hin's left arm.

The revolver fell to the ground and the robber ran. Hin was able to walk home.

A short time later a robber without a hat, believed to be the same, held up J. D. Converse of 28 West Ontario street.

PROFESSIONAL MEN'S WIVES CONFESS TO SHOPLIFTING.

Three Women of Rockford, Wis., Face Charge of Stealing $2,000 Worth of Goods in a Day.

Janesville, Wis., March 14.—[Special.]—Mrs. Grace Green, Mrs. Louise Nelson, and Mrs. Esther Halero, wives of Rockford professional men, will face the charge of grand larceny in the Municipal court tomorrow as a result of their capture for shoplifting.

The women, upon arrest, confessed to stealing from stores here and in Beloit yesterday.

Their suitcases revealed over $2,000 worth of stolen merchandise.

Rob Pie Wagon of $155.

Two men jumped on the rear step of a Case & Martin Pie company wagon at West Twenty-fourth and South Dearborn streets early yesterday and robbed John Ream of 3815 West End avenue, the driver, of $155.

SEEK GYPSY GIRL HOUSE TO HOUSE

Kin Hope Thus to Find Mary Stankovitch, Who Vanished Saturday.

Roumanian Gypsies, who belong to the Stanley tribe at Lyons, will today launch a house to house search for Mary Stankovitch, 18 years old, who disappeared last Saturday. She came to Chicago with her aunt, Mrs. Mitchell Stankovitch, to tell fortunes. They were to have met at Thirty-fifth and State streets at 4 o'clock. Mrs. Stankovitch was there at the appointed hour, but her niece failed to appear. Thinking the girl may have gone on to the camp at Lyons she hastened there. On her arrival she learned that the girl had not come home.

Comes to Chicago.

Yesterday the uncle of the missing girl came and sought the aid of the police. He visited the annex at the South Clark street station, where women prisoners are kept. She was not there. He then telephoned to several other stations on the south side, but found no trace of her.

"I believe the girl is being held a captive in some house," the uncle told the police, on a second visit to the city in the evening. "She was never away from home over night before. She is a very pretty girl, dark complexion, and the most beautiful hair you ever saw. She dresses like all gypsy girls, with big earrings and lots of rings on her fingers.

"She and my wife go out every day telling fortunes. They go from house to house on the same street. One of them may find more customers than the other, and it is hard for them to keep together. For that reason, they always agree to meet at a certain corner when it is time to go home.

Born in Canada.

"The girl's father is alive, but her mother is dead. She was born in Canada while the Stanley tribe was traveling through the country. Ever since she was a baby she has lived with me.

"She loves the roaming life of the gypsy, and only a day or two ago she spoke anxiously to Gust Stanley, our king, and asked him when we were going to take the road. The tribe will leave about the middle of April. I and my family will stay at Lyons. I have a job, and make more money than at tinkering and horse trading.

Boys and Girls to Begin Today.

"If Mary doesn't come home before Monday morning the gypsy boys and girls will start out to find her. I don't think she ran away to get married. She never had a sweetheart. Something tells me she is being held a prisoner in a house where she went to tell fortunes."

FIRE DAMAGES HINGE PLANT.

Causes Loss of $50,000 to Company at Carroll and Union Park Court.

Fire of undetermined origin caused damage estimated by firemen at $50,000 yesterday in the plant of the Chicago Spring Butt company at Carroll avenue and Union Park court.

Spirits Invoked To Oppose Bill Against Spooks

Clairvoyant Introduced as "Greatest Woman in World."

ANTONE AND LAWSUIT

A slender man with an English accent introduced a phenomenal woman to the audience last night in the lodge hall at Monroe and Paulina streets. His description of the woman was startling.

"I am here tonight to present to you," the man said, who is the Rev. Thomas Grimshaw, "a woman who stands in the door of the spiritual home of your friends and relatives who through her will beckon to you tonight. This woman has the greatest power ever bestowed on any person in the world."

Basketful of Queries.

There was a bit of music and Mrs. Maggie Waite, the phenomenal, stood before the audience. Her dress was considerably more extravagant than the clothes of the other members of the audience, and her hair was a yellowish blonde. She took a basketful of queries which had been handed to an attendant at the door before the services.

"A. M. F. desires to know how soon he will get a good job," she said. "Here I see a letter which will be disappointing to A. M. F., but eventually you'll get the job, but there will be some delay."

"Spirit at My Side."

"There is a spirit at my side," the "messenger from the spirit world" continued. "He is calling to his uncle. Let me see—the uncle's initials are A. F. C.—yes, that's right, and he's sitting right over there."

The medium pointed to a man with gray hair sitting at the side of the room.

"Your initials are A. F. C.?" she asked.

"You're right," the man replied.

"Your name is Antone Ferdinand Cartone, and you are in trouble—you're about to go to court over some property. You have two letters in your pocket. Bring them to me."

The man took the letters to the medium.

"Let me ask you a question?" the man interrupted. "Will I have to go to Finland?"

"No, you may retain a counselor and have the matter settled here."

Mrs. Waite called out in the room for "Alexander," who was the spirit husband of some one in the audience, but the earthly wife didn't answer.

The séance was concluded with an invitation to a Busy Bee dinner in the Masonic temple, where money is to be raised to fight the proposed law to prevent the practice of spiritualist mediums.

MATINEE GOERS IN HOBO'S CLASS, MOODY HEAD SAYS.

Thrill Seekers Come in for Sizzling Criticism from the Rev. Paul Rader, New Pastor.

Matinée goers were put in the same class with hobos by the Rev. Paul Rader, new pastor of Moody church, West Chicago avenue and North La Salle street, in his sermon last evening.

"These matinée goers who are so slick and go to shows that are altogether lovely, who despise the down and outs, are just as great sinners as the common bums," Mr. Rader said.

"You can't go chasing around after theaters, shows, and cards and be a Christian. The amusement business has got most of the people by the throat. They have to get thrilled. And so it is when the minister preaches about hell they say he is only talking. God can take this thril hunting stuff out of you.

"There are girls who will sell their virtue for gold and men who will writhe in hell for the sake of money. Yet you flatter yourselves and say, 'O, we are not so bad.'

"You've got to trot square with God. You can't bluff Jesus. Salvation is no 'whitewash' thing. You have got to have a big heaven to save you from a big hell."

Two rows of seats were filled with seekers of religion after the conclusion of the sermon.

LODGE FOR GIRLS IN FRISCO DURING PANAMA EXPOSITION

Parties May Concentrate in Chicago and Go West in Special Accommodation, Says Leader.

A lodge for girls has been established in San Francisco during the fair, according to Miss Frances W. Sibley, president of the Girls Friendly society in America, who stopped off in Chicago yesterday on her way from St. Louis to her home in Detroit. She spoke to the Girls Friendly society in the parish house of Trinity church.

"The Travelers' Aid society reported the disappearance of 5,000 girls during the world's fair in Chicago," said Miss Sibley.

"At a cost of $7,000 the lodge will be built for sixty girls who are able to pay from $5 to $8 a week board during their visit to the fair. With Chicago as central meeting ground, special trains for the members of Girls' Friendly societies may take groups of twenty-four to the fair."

Girls of the friendly societies pay 36 cents a year for dues. Any girl of good character may become a member.

LOOKING FOR ISRAEL WEBER.

Philadelphia Woman Asks "Tribune" to Locate Cousin, Resident of Chicago.

Israel Weber, supposed to be a resident of Chicago, is sought by his cousin, Mrs. Rose Herskovitz of 933 North Marshall street, Philadelphia, according to a letter to THE TRIBUNE.

Weber is supposed to be about 50. He was the son of David Hersh Walber, a native of Hungary, and came to this country when about 15 years old.

DOUGHERTY AT 68, WITH BOY'S HEART BEGINS LIFE ANEW

Former Peoria Educator Goes Back to the Farm and Hard Work.

TELLS HOW HE KEPT UP.

Newton C. Dougherty, at the age of 68 years, started west last night—to begin life over.

The former president of the National Educational association, who had served five years in the Joliet prison and would have served another long term but for the pardon granted him by Gov. Dunne, stepped onto the platform of his sleeper with a light step and a smile on his face.

"I am going back to the farm," he said hopefully. "I began life on the farm, down in Pennsylvania. Father's farm was right next to Bayard Taylor's. If you live to be my age and happened to have been reared on a farm you will get it, too. The farm memories never die. It's the best life after all.

Health Is "Splendid."

"My health? Splendid. It couldn't be better. Before the week ends I expect to be in the saddle. I shall be on horseback nearly every day. I am going out to Colorado on the ranch. My sons own it. One of them is in Tacoma. They wanted him to run for mayor. I'm glad he didn't.

"We are going to raise cattle, scientifically. We are going to cut the great alfalfa crops. We are just beginning to live. There is nothing in life like it—like the outdoors on the farm.

"You want to know how I have preserved my health. Well, sir, I attribute my good health at 68 to my horseback riding and my hard work. I have been a resident of Illinois since 1868, and in all that time, in my professional life I have worked on an average of sixteen hours a day.

"My usual day's work began before 6 o'clock when I arose, drank a glass of milk, and ate a doughnut, and then took my morning horseback ride. Back at 8 o'clock for the bath and breakfast, and then at work in earnest up to 10 o'clock at night.

Served Him Well in Prison.

"That was training that stood me in good stead in prison. I was there five years. I never lost my nerve or control of myself. I was not depressed, except for my family. I slept eight hours every night and slept soundly.

"The cell didn't depress me. I went back to my boyhood books and my scientific books. I didn't have to work very hard at the prison, and for five years I reviewed much of the literature I had skimmed over since 1868.

"I have never used tobacco. I wanted to set a good example for my sons. Both of them smoke—and I'm glad of it. There is a companionship among smokers that is really worth while.

"I have not used strong drink in my life. I am not a teetotaler. I sometimes like a glass of champagne—a man can think better with just a little of it at times. But I don't use intoxicating beverages habitually and never have.

Finds He Is Not Shunned.

"I expect to do a full man's share of work out in Colorado. I am strong as ever. My heart is light. I thought I would be shunned as an outcast when I came out of the Joliet prison first. I was surprised to find that I still had a place in the world. I am going to try to fill that place."

He was asked about the trouble at Peoria—whether he considered himself a victim of circumstances or whether there were as much to blame for the urn of fate's wheel as he.

"Not a word about that," he said, his eyes snapping. "What good would it do. Darrow (Clarence Darrow, who got Gov. Dunne to pardom him) is right. The world should be ruled by love. It wouldn't do me any good or you any good or the world any good to refer to Peoria now.

"That's a closed book. I have said goodby to Peoria and all the trouble. My back is turned on that. I am facing the west now—cheerfully, hopefully—back to the very place where I met Clarence Darrow.

"The world should know more about Darrow and his philosophy. He wouldn't take any pay for his services. He has a ranch near us out in Colorado. He came to me and said he believed the world had used me a little more roughly than I deserved and he expressed the desire to try to help me. That is why Gov. Dunne has pardoned me."

Mr. Dougherty said he departed from Illinois with his heart free of all malice and with only good wishes for everybody.

E. W. HOWE OPERATED UPON.

Founder of Atchison Globe Has Growth on Lower Lip Removed by Surgeon.

Sabetha, Kas., March 14.—[Special.]—E. W. Howe, founder of the Atchison, Kas., Globe, author, writer, and world traveler, was operated on by Dr. S. Murdock at the Sabetha hospital today for a growth on the lower lip. The operation was successful.

PADDED BRICK MAN FLEES.

Karl Steev Hears Crash While in His Home and Starts to Investigate.

Karl Steev was in his home at the rear of his jewelry store at 839 Wells street last night when he heard a crash of glass. Investigating he found that a padded brick had been hurled through the front window. Hurrying to the street he saw a man running.

NEW YORK NOW MONEY CAPITAL

It Has Supplanted London for the Time Being at Least.

MEANS LASTING GAIN.

New York, March 14.—[Special.]—The $15,000,000 loan to the government of Switzerland in the last week on one, three, and five year notes affords another illustration of how this city has, for the time being at least, supplanted London as the world's banking center.

During the last seven months New York has financed foreign countries to the extent of $200,000,000. A list of the more important foreign loans placed here since the beginning of the European war includes the following: Russian government, $25,000,000; French government, one year notes, $10,000,000; Swedish government, two year notes, $5,000,000; Argentina, three year loan, $15,000,000; Norway, short term notes, $3,000,000; Swiss government, notes, $15,000,000; Canadian provincial and municipal loans, $50,000,000.

According to last week's estimates at least $12,000,000 of the last German war loan has been privately subscribed for in this country. Details of the loan are not available. However, it is known that the interest rate is 5 per cent; also that with exchange where it is the bonds may be purchased by American subscribers around 85. As no one believes that the German government will default, whatever happens, the bonds are attractive speculatively whether they run one year or fifty.

London Recognizes Change.

In discussing our foreign loans one of the best posted financial men in London, a man who is very close to the Bank of England, said:

"London has been as quick as New York to recognize the remarkable change that has come over your position in regard to the rest of the financial world. Your growing importance as a world power has been reflected increasingly in the course of foreign exchange at New York, in your suddenly and largely increased exports, and in your loans of capital to outside nations.

"Although our people are by no means blind to the evident intention on the part of your bankers and business men to make a determined attack upon business openings in such competitive markets as Argentina, we fully recognize the natural character of such ambitions. They are, indeed, consistent with the spirit of progress, which has always marked the business people of America, and which accounts for the unprecedentedly rapid growth of your national prosperity.

"Already London is beginning to hear of large mercantile transactions with Argentina, wherein the bills which formerly would have been drawn upon London are now being drawn on New York; and the fact is duly noted that some of your most important banks have established branches or agencies in Argentina, evidently with the object of increasing business relations with that country."

Trend Surprises New York.

No one here believes seriously that New York is to become the banker of the world; nevertheless it must be admitted that we have surprised ourselves as well as London, Berlin, and Paris, by the way we have shouldered the colossal financial responsibilities of the last seven months.

No one knows how long the war will last or how England will emerge financially from the struggle. There is this much, however, to be said: our new federal reserve banks are now lending their assistance in transacting the business of discounting foreign acceptances, just as the Bank of England always stood behind the London banks, and it is reasonable to suppose, therefore, that even after the war is over all of that business will not be lost. R. L. B.

BOSTON COPPER NEWS.

Anaconda's Poulin mine has resumed, employing 200 men and outputting 250 tons of ore per day. The company's Pennsylvania mine will resume today, employing 500 men and shipping 600 tons per day. There will then remain seven Anaconda mines still closed, but indications are that there will be a gradual resumption of the properties until normal activity is resumed.

Imports of copper ore, matte, etc., for the week ending March 6 were 1,063,000 lbs.; pigs, ingots, etc., 7,440,000 lbs. Exports for same period were 11,830,000 lbs., of which 7,061,000 were sent to France and 4,065,000 to England. Exports of pigs, ingots, etc., for six months ended Jan. 31 totaled 513,236,000 lbs., against 470,060,000 for the corresponding period of 1914.

Calumet and Arizona's subsidiary, New Cornelia, will probably be financed by a bond issue, with principal and interest guaranteed by the Calumet and Arizona. The New Cornelia property will be security for the bonds.

A question which has puzzled the American consumer of copper considerably is, why are the large agencies holding the metal at 15c, in the face of increasing production and chaotic shipping conditions which have seriously interfered with the free movement of copper to that part of Europe to which it can still be exported, while other companies are anxious to sell and are not asking at present more than 14¾c? It is pointed out that the big concerns were seeking business at 11½c, with production on a 50 per cent basis, but now refuse to accept 14¾c when the output of most mining companies is steadily approaching normal.

An explanation is offered by a man in close touch with copper conditions: "No formal action has been taken looking to a combination of copper interests for protection abroad, but the big agencies have virtually pegged their price at 15c, refusing to let copper go out of the country for less than their quotations. That is all very well, but, incidentally, the pegged price is made to apply to the domestic user as well, which is one of the indirect results of the determination not to submit to foreign dictation of copper prices."

"L" ROADS GIVE PATRONS INSIDE DATA ON SPEED.

This placard appeared yesterday, without explanation or comment, in all Northwestern and South Side elevated trains:

EFFECT OF NUMBER OF STATIONS UPON THE SPEED OF ELEVATED TRAINS.

No. of stations per mile	Schedule of speed which can be made. Miles per hour.
One	23.0
Two	18.3
Three	15.2
Four	13.1

CHICAGO ELEVATED RAILROADS.

A new station has just been opened on the Northwestern elevated between the old Edgewater and North Edgwater stations. Residents of the territory between Argyle street and the Edgewater station are asking for a stop between those points and there are movements for more stations farther north.

"We simply want our patrons to know what they are asking for," said an official of the road last night.

NEW YORK WEEKLY BOND RANGE.

No. Thous.		High.	Low.	Last.	Net chge. Incr.
6	Adams Exp. 4s	71⅛	71	71⅛	....
15	Alas. 1st paid	120	119	120	1½
9	Alb. & Sus. 3½s	84¼	84¾	84¼	¼
9	Am. Agl. Chm. 5s	101	100	100	*1⅝
101	Am. Cot. Oil 4½s	100⅝	99	100⅝	*⅛
3	Am. Ice 6s	86	86	86	1
12	Am. Smelt. 6s	104¾	104½	104½	*⅜
23	Am. T. & T. 4s	88⅛	87⅝	87⅝	*⅝
145	Do cv 4½s	99⅝	98½	98½	*⅞
2	Am. Tob. 4s	97¼	97¼	97¼	*⅛
2	Am. Wr. Pap. 5s	62½	61⅞	61⅞	⅛
68	Armour 4½s	92	91¾	92	*2
2	Ann Arbor 4s	62	62	62	*½
168	Atch. gen. 4s	92	91½	91½	2
12	Do adj 4s	83	82⅞	83	¾
22	Do stmpd	83½	83	83½	....
39	Do cv 5s of 1917	101½	101⅛	101¼	½
3	Do cv 4s of 1955	96	95½	95½	⅞
71	Do cv 4s of 1960	96	95⅝	95⅞	*1⅞
9	Do Short Line 4s	87	87	87	....
8	A. C. Line 1st 4s	90½	90	90¼	⅝
7	B. & O. 3½s	91½	91⅛	91½	*¼
27	Do gold 4s	88⅞	88¼	88¼	⅞
128	Do cv 4½s	85¾	84½	84½	½
2	Do W. Va. 4s	78½	78½	78½	¼
22	Do S. W. 3½s	89¼	88½	88½	⅜
15	Beth. Stl. 1st 5s	100	99⅞	100	½
110	Do ref. 5s	87⅞	87½	87½	*1⅛
1	Bdy. & 7th-av. 5s	97⅞	97⅞	97⅞	*⅛
6	B. R. T. con. 5s	101¼	101	101⅛	....
276	Do 5% notes	99⅝	99⅝	99⅝	*⅜
20	B. U. El. 1st 5s	100½	100⅛	100⅛	*¼
11	Do stmpd	100⅛	100⅛	100⅛	*¼
1	B. U. Gas 5s	103½	103½	103½	*3⅜
1	B., R. & P. gen. 5s	106½	106½	106½	....
3	Bur. C. R. & N. 5s	99	99	99	⅛
20	Cal. Gas & E. 5s	92½	92¼	92⅜	*⅜
26	Can. Sou. 5s	103	102⅞	102⅞	¼
2	Cen. Dist. T. 5s	99	99	99	....
4	Cent. Ga. con. 5s	101	101	101	*⅜
46	Cent. Lea. 5s	99⅛	98½	98½	*⅝
634	Cent. Pac. 1st 4s	87¼	86⅝	86⅝	*¼
14	Do 3½s	88¼	88¼	88¼	
9	Cen. R.R. & Bk. of Ga 5s	92	91½	92	*5¼
2	Cen. R.R. of N.J. 5s	114½	114½	114½	⅛
1	Do reg.	113¾	113¾	113¾	....
5	C. & O. con. 5s	105¾	105¾	105¾	½
11	Do gen. 4½s	86½	85¾	85¾	*¼
4	Do cv 4½s	73¾	73½	73⅝	*⅝
10	C. & A. 3s	58½	58½	58½	½
7	Do 3½s	40	39¾	39¾	*1⅛
66	C.B.& Q. gen. 4s	90⅝	90	90¼	¼
2	Do Denv. 4s	99	98⅝	99	½
3	Do Ill. 4s	94½	94	94	....
14	Do Neb. 4s	96⅝	96¼	96⅝	⅛
507	Do jt. 4s	96¼	95⅝	96⅛	⅜
56	Do reg.	96	95¾	96	1
10	C. & E. I. ref. 4s	27¼	27⅛	27⅛	⅝
6	C. G. L. & C. 1st 5s	102	101½	101½	*¼
29	C. G. W. 4s	70¼	70	70	*⅛
10	C.M.& St.P. gen. 4s	89⅞	89½	89⅞	*¼
36	Do deb. 4s of 1934	88¼	87½	87⅞	*⅜
34	Do gen. 4½s	100¾	100	100	*¾
20	Do cv 4½s	96¾	96¼	96½	¼
24	Do ref. 4½s	88⅝	88½	88⅝	*⅛
594	Do cv 5s, f. p.	101⅝	101	101¼	*½
18	Do C.M.& P.S. 4s	88⅞	88⅞	88⅞	½
57	do C. & P. W. 5s	103	102⅞	102⅞	...
11	C. & N. W. gen. 5s interim ctfs.	109¼	109	109¼	*⅛
1	Chgo. Rys. 5s	96	96	96	*¼
93	C.R.I.& P.Ry.deb. 5s	57¼	56	56⅛	⅞
7	Do gen. 4s	83⅛	83	83	1
115	Do ref. 4s	67	66	66	*¼
11	C.St.P.M.& O. 5s	101¼	100	100	....
16	Col. M. 4s ctfs	14½	14½	14½	*½
5	Col. & S. 1st 4s	87½	87½	87½	1⅜
202	Con. Gas cv. 6s	113½	112¼	112½	*¼
2	C. Pr. 5s of 1931	98¼	96¼	96¼	¼
10	Do 5s of 1934	93½	93½	93½	1½
18	Cum. T. & T. 5s	96¾	96½	96¾	*¼
45	D. & H. cv. 4s of 1916	99⅝	99⅝	99⅝	....
14	oD ref. 4s	95	93¼	93⅝	*¼
17	Do ref. 5s	47½	46	47½	1½
15	Do con. 4s	75	74½	74⅞	1½
10	Det. C. Gas 5s	100	100	100	½
1	Det. Ed. 1st 5s	102⅝	102⅝	102⅝	....
201	Det. Un. 4½s	79	72	75½	8½
45	Dis. Sec. 5s	52	49	49	½
11	Dup. P. 4½s	88	87½	87½	½
15	Erie p. l. 4s	81¼	80¾	81	*1
15	Do gen. lien 4s	67	67	67	....
33	Do cv. 4s A	63¼	62⅝	63¼	1¼
38	Do B	64⅞	64⅛	64⅞	¼
2	Do Penna. 4s	87½	87½	87½	....
11	Fla. E. C. 4½s	90¼	89	89	1⅞
2	Ft.W.&D.C. 1st 6s	102¾	101¾	101¾	*¾
2	G.H.& S.A., Mex.& P. 5s	102	102	102	*½
7	Gen. El. deb. 5s	103¼	103	103⅛	⅛
25	Gen. Mot. 6s	101¼	101¼	101¼	....
1	H. Val. 1st 4½s	91	91	91	....
12	H. & Man. ref. 5s ser. A	75	75	75	....
164	Do adj. 5s	27¼	26¾	27	....
28	Ill. C. & C.St.L.& N. O. jt. 4s A	100	99¾	99⅞	⅛
15	Ill. C. ref. 4s	83¾	85½	85½	*1
10	Do 4s of 1953	82½	82½	82½	*3¼
6	Ill. Stl. deb. 4½s	83½	83½	83½	*½
8	Ind. Stl. 5s	99½	99½	99½	¼
71	Ins. C. 6s of 1922	102⅞	102⅝	102⅝	⅛
87	Do 6s of 1919	101	100⅝	100⅝	⅜
171	Int. Met. 4½s	86¼	85½	85¾	*¼
145	I. R. T. 5s	98	97⅞	98	⅛
6	Int. Mar. 4½s	34	34	34	....
2	Do ctfs	34	34	34	....
2	Int. Nav. 5s	40	40	40	....
8	Int. P. 6s	101	101	101	1
2	Do 2d	80⅛	80⅛	80⅛	⅝
2	Int. S. P. 5s	50	50	50	....
1	Ia. Cen. 1st 5s	87	87	87	2
45	Do ref. 4s	55	51	52¼	1¼
1	K. C. F. S. & M. 4s	72	72	72	1½
6	K. C. Sou. 3s	67¾	67½	67½	....
3	Do 5s	89¼	88¾	89	....
14	L. Steel 5s of 1923	91	90	90	*⅞
5	Lac. Gas 1st 5s	100⅞	100¾	100¾	*¼
10	L. S. & M. S. gen. 3½s	83	83	83	....
10	Do reg.	82	82	82	....
17	Do 4s of 1928	92	90½	92	1¾
124	Do 4s of 1931	91	90¼	91	⅞
1	Leh. C. & N. 4½s	98½	98½	98½	1¼
2	L. V. of N. Y. 4½s	101⅜	101⅜	101⅜	....
5	L. V. con. 4½s	97¼	97¼	97¼	....
19	Lig. & M 7s	123	122¾	122¾	¼
28	Do 5s	100½	100	100	*⅛
6	L. Isl. con. 5s	103¾	103¾	103¾	*¼
12	Lorillard 7s	122⅞	122½	122½	*¼
58	Do 5s	100	100	100	....
19	L. & N. Unif. 4s	92	91¾	92	¼
15	Do A. K. & C. 4s	88½	88¼	88¼	*¼
2	Do Hend. Bdg. 6s	105	105	105	*1
4	Do St. L. div. 6s	107	107	107	....
6	Met. T. & T. 5s	100½	100⅝	100½	½
1	Mex. Pet. 6s A	98¼	98¼	98¼	2¼
2	M.C. deb. 4s of 1929	81¾	81¾	81¾	¾
1	M. State T. 1st 5s	98⅝	98⅝	98⅝	⅛
10	Mil. Gas L. 4s	91⅛	91⅛	91⅛	*⅜
1	Mil. & Nor. 4½s	100⅛	100⅛	100⅛	*⅜
3	M.& St.L. con. 5s	87½	87½	87½	*½
38	Do 1st ref. 4s	57½	55	56	2
5	M.St.P.&S.S.M. 1st con. 4s	90½	90½	90½	*2½
1	M. K. & O. 5s	85½	85½	85½	*2½
5	M.K.& T. of Texas 1st 5s	88	88	88	*1
11	M.K.& T. gen. 4½s	72	72	72	1½
5	Do 1st 4s	78	78	78	½
1	Do 2d 4s	58½	58½	58½	½
1	Do ref. 4s	52⅛	52⅛	52⅛	....
30	Mo. Pac. 6s	100¾	100	100⅛	⅛
57	Do 5s of 1917	96⅝	94	96⅝	2⅝
12	Do 5s of 1920	90⅝	88½	90	1½
64	Do cv 5s	49⅞	46	46	*3
133	Do 4s	50⅛	46½	46½	*2⅝
20	Mont. P 5s ser. A	91½	91½	91½	....
1	M. & Es. con 7s	100⅝	100⅝	100⅝	....
11	Do 3½s	84½	84¼	84½	¼
1	N. C. & St.L. con 5s	105⅝	105⅝	105⅝	....
1	Nat. Starch 5s	84	84	84	*¾
12	Nat. Tube 5s	98½	98¼	98¼	¼
18	N.Y.C. 4s of 1934	85⅝	84⅝	85¼	*¾
17	Do ref. 3½s	80⅛	79	79	*⅞
15	Do L. S. 3½s	73	73	73	½
801	Do deb. 6s w. i.	101⅜	101⅛	101¼	*½
1	Do N. C. 3½s	70⅛	70⅛	70⅛	⅛
1	N.Y.C.& St.L. 1st 4s	92½	92½	92½	¼
1	N.Y.G.E.L.H.& P. 5s	103¼	103¼	103¼	....
12	Do 4s	83¾	83	83	....
1	N.Y.L.& W.Trm. Imp. 4s	95½	95½	95½	....
5	N.Y.N.H.& H. 6s of 1948	105½	104¼	104⅛	*⅞
11	Do deb. 4s	71½	71	71	*1
38	Do cv 3½s	64	62	64	2½
4	N.Y.O.& W. 1st 4s	81	81	81	⅞
22	N. Y. Rys. ref. 4s	72	71½	71½	....
41	Do 5s	54	53¼	53½	*½
27	N.Y.Tel.gen.4½s	95	94⅝	95	....
18	N.Y.W.& B. 4½s	70¾	69	69	....
14	Nor. & W. cv 4½s	102¾	102	102	1
17	Do con 4s	91¾	91½	91⅝	*¼
6	Do Poca. 4s	88¼	88	88⅛	*⅞
1	Do div. 4s	88⅝	88⅝	88⅝	⅛
1	Nor. Pac. Trm. 6s	111	111	111	*1
796	Nor. Pac. 4s	91½	90¾	90⅞	*⅛
872	Do 3s	64⅛	63¾	63⅞	*⅛
50	Ore. & Cal. 5s	100¼	100	100	....
95	O. H. & N. con. 4s	90	89	90	½
18	O. S. Line 6s	108	108	108	¼
1	Do 5s	103½	103½	103½	½
17	Do 4s	90¼	89¾	90⅛	⅛
29	P. of Mo. 1st ex. 4s	86¼	86¼	86¼	¼
33	P. Tel. & T. 5s	97⅝	97⅛	87⅛	*⅛
7	Pa. R. R. 4½s of 1921	100⅞	100½	100⅞	¼
403	Do 4½s rcts.	103⅞	103⅝	103¾	*⅛
9	Do 4s of 1948	98¼	98	98⅛	⅜
1	Do real est. 4s	97	97	97	*1
78	Do 3½s	100	100	100	....
5	Peo. Gas 5s	101	101	101	....
6	P.C.C.&St.L. 3½s	90	90	90	*2
5	Pub. Svc. N. J. 5s	87¾	87½	87¾	....
48	Ray. Con. 6s	109¼	106½	109¼	2¼
39	Reading gen. 4s	92¾	92½	92¾	....
2	Do reg.	91¾	91¾	91¾	1¼
20	Rep. I. & S. 5s	93⅜	93	93	....
2	Rome W. & O. 5s	103	102½	103	....
14	St.L.I.M.& S. gen. 5s	99	98⅝	98⅞	*⅛
33	Do ref. 4s	67	65½	67	2
1	St.L.& S.F. gen. 6s	108½	108½	108½	½
17	Do 5s of 1931	101	100	100	....
9	Do gen. 5s ctfs	32½	32½	32½	*4½
10	St.L.&S.F. ref. 4s	64	64	64	....
7	St.L. S. W. 1st 4s	76⅝	76⅝	76⅝	½
2	St.P.M.& M. con. 6s	120	120	120	⅛
10	St. P. & N. P. 6s	110¼	110	110¼	½
43	S. A. Line adj. 5s	63½	62½	62½	*½
23	Do ref. 4s	67	66	67	1
9	So. Bell Tel. 5s	98½	97⅝	98	....
1	So. Pac. col. 4s	83	83	83	½
264	Do ref. 4s	85	84¼	84¼	*⅝
178	Do cv 4s	82	81¼	81¼	*¼
107	Do cv 5s	98¾	97¼	97¼	*½
64	Do S. F. Trm. 4s	80⅞	80¼	80⅞	*¾
130	So. Ry. con. 5s	99	98⅝	98⅝	*¼
50	Do gen. 4s	66	63½	63½	*½
38	Texas Co. 6s	99¾	98¾	99	¼
16	Tex. & P. 1st 5s	95¼	95	95	*¼
79	Do ref. 4s	82⅛	81½	81¾	*¼
110	Do adj. 5s	80⅞	80½	80⅞	*⅝
15	T. St. L. & W. 4s	47½	47	47½	½
105	Un. Pac. 1st 4s	95¼	94¾	94¾	*½
63	Do cv. 4s	89¼	89	89¼	¼
20	Do ref. 4s	89½	89½	89½	....
22	Un. R. R. S F. 4s	49	45	46¾	*3¼
15	U. S. Realty 5s	76	75	75½	⅝
24	U. S. Rub. 6s	102⅞	101¾	102⅞	½
222	U. S. Steel 5s	101	100¼	100⅞	⅝
1	Va. Chem. 5s	91	91	91	....
19	Va. Ry. 5s	97	97	97	*¼
23	Wabash 1st 5s	100	99½	100	....
2	Do 2d 5s	88	88	88	....
87	Do 4s	26	22½	26	3½
50	Do Eq. T. ctfs. stp.	22	19½	21⅞	1⅜
10	Do Pgh. 2d 4s ctf.	⅞	⅞	⅞	⅜
2	Do Det. & C. 5s	100	100	100	....
1	W. Elec. 5s	101⅜	101⅜	101⅜	....
87	West. Md. 4s	71½	68¾	71	2¾
2	W. Un. 5s	96¼	96¼	96¼	*½
6	Do 4½s	90	90	90	....
3	Westinghouse El. 5% notes	99¼	99¼	99¼	....
19	Do 5s	91	90¾	90⅞	⅝
4	W. Shore 4s	90½	90½	90½	¼
7	Do reg.	87¾	87¾	87¾	¼
2	W. & L. E. con. 4s	66	66	66	....
4	Wis. Cen. gen. 4s	86	85½	85½	*⅝
	GOVERNMENT AND MUNICIPAL.				
20	U. S. 4s of 1925 reg.	109½	109½	109½	....
1	Do 3s of 1918 reg.	101½	101½	101½	....
100	Do 2s of 1930 reg.	98⅝	98⅝	98⅝	....
20	Im. Jap. 1st 4½s	80	79½	79½	*¼
94	Do Ger. stmpd	75⅝	74¾	75	*1
12	R. Cuba 5s of 1904	94⅛	93¾	94⅛	⅜
2	Do 5s of 1914	93	93	93	1
6	N. Y. C. 4½s May 1917	101	100¾	100¾	*¼
1	Do May 1957	104¼	104¼	104¼	....
8	Do Nov. 1957	104⅝	104⅝	104½	⅛
21	Do 4½s of 1963	104⅜	104⅜	104⅜	¼
3	Do 4¼s of 1960	99¾	99½	99½	*½
275	Do 4¼s of 1964	99⅞	99⅜	99⅜	*¾
2	Do 4s of 1955 reg.	95	95	95	*¾
1	Do 4s of 1957	95½	95½	95½	*½
2	Do reg.	95	95	95	*1⅜
7	Do 4s of 1958	95¼	95⅝	95¼	½
10	Do 4s of 1959	95½	95½	95½	¼

BOSTON WEEKLY STOCK RANGE.

	Shares.	High.	Low.	Close.	Net chge. dec.
Adventure	305	1	1	1	....
Ahmeek	111	280	275	280	*20
Alaska Gold	23,511	32¼	30	30⅝	*¾
Allouez	95	41⅞	41	41	¾
Amal. Cop.	2,299	55⅞	53¼	54½	⅛
Am. Zinc	21,109	28½	25⅝	26½	1⅞
Anaconda	40	26⅝	26⅝	26⅝	*1
Ariz. Coml.	1,459	4¾	4	4⅛	⅛
Butte & Sup.	23,324	49	45⅝	46¼	3¼
Butte & Bal.	110	2⅞	2⅝	2⅝	....
Cal & Ariz.	449	54½	53⅝	54½	....
Cal. & Hecla	52	397	585	387	9
Centennial	145	17⅞	17½	17½	1
Chino	360	36⅝	35	35	¼
Copper Range	967	35½	34	34½	1¼
Daly West	200	2¼	2¼	2¼	....
East Butte	615	10	9½	9½	¼
Franklin	545	5½	5¼	5¼	⅜
Greene Can.	621	27½	28⅛	26½	....
Hancock	100	11⅞	11⅝	11⅝	⅛
Indiana Cop.	202	3⅜	3⅜	3⅜	⅛
Inspirat. Cop.	175	20⅝	19⅞	20⅛	*⅛
Island Creek	460	44⅝	43	43	1
Isle Royale	292	22½	20½	21¼	....
Keweenaw	195	2⅜	2¼	2¼	⅛
Kerr Lake	118	4⅞	4⅝	4⅞	*¼
Lake Copper	100	7¾	7	7	⅝
La Salle	140	3⅝	3½	3½	⅛
Mass. Mng.	635	5⅝	4½	4¾	¼
Mayflower	565	4¾	4	4	⅜
Miami	860	21	19⅞	20⅝	*¼
Michigan	150	$1	75c	75c	*10c
Mohawk	350	58¾	57	57¼	¾
Nev. Cons.	60	13	12¼	12¼	⅜
Nipissing	456	5⅝	5½	5⅝	*1-16
North Butte	2,598	25½	24½	25	¼
Old Dominion	180	41	38½	40½	½
Ojibway	100	75c	75c	75c	*25c
Osceola	330	75	71¼	71¼	4½
Pond Creek	2,248	15¼	14	14¼	*¼
Ray Cons.	165	17⅞	17	17	¼
St. Mary's Ld.	565	31½	30¼	31¼	*1
Shattuck	60	21½	21¼	21½	*¼
Sup. & Boston	575	1¼	1	1⅛	*⅛
Sup. Cop.	415	28½	26½	27¼	1
Tamarack	1,190	32½	30½	31½	½
Trinity	4,333	4¼	2⅞	4⅛	*1½
Tuolumne	300	28c	28c	28c	*3c
U. S. Smelting	1,291	22½	20⅞	21⅛	*¼
Do pfd	659	41	40¼	40¼	⅛
Utah Apex	5,866	2 11-16	2⅛	2½	*¼
Utah Cons.	571	10⅝	10	10⅛	⅝
Utah Cop	625	53⅝	51⅞	52¼	⅝
Victoria	120	1⅝	1¼	1¼	....
Winona	440	2⅞	2½	2½	3-16
Wolverine	210	44	43	44	....
Wyandotte	100	65c	60c	60c	....
RAILS.					
Atchison	340	96¼	96	96	*1⅞
Do pfd	21	98½	97⅞	97⅞	....
Bost. & Albany	371	175	175	175	....
Boston Elev.	108	90	89	89	....
Bos. & Lowell	220	122½	112	120	*5
Bos. & Prov.	60	230	230	230	....
Bos. & Maine	4,004	33⅞	27½	32¼	*4¼
Do pfd	10	45	45	45	....
Fitchburg pfd	505	66	56	66	*10
Chi. Jct. & S.Y.	22	158	158	158	....
Do pfd	10	104	104	104	....
Mass. Elec. pfd	252	48	46	46½	....
Con. & Mont. class 2	50	92	91	92	....
Do class 3	10	91	91	91	....
Do class 4	5	92	92	92	....
Conn. River	58	150	145	147	*7
N. Y. Central	5	84¼	84¼	84¼	....
Maine Central	10	94½	92	94½	*2½
N.Y.N.H.& H.	1,189	53	50½	51½	*1½
Northern & H.	47	92½	90	92½	....
Norw. & W. pfd	100	147	147	147	....
Old Col. R. R.	52	152	151	152	*2
Ver. & Mass.	3	115	115	115	*5
West E. St. Ry.	365	70	69	69	1
Do pfd	85	92	91	92	....
Un. Pac. pfd	25	79¾	79¾	79¾	....
MISCELLANEOUS STOCKS.					
Am. Agl. Chem.	150	49¼	49	49	½
Do pfd	347	90½	89½	90¼	*½
Am. Pneu. Svc.	25	2¼	2¼	2¼	*⅛
Do pfd	60	18	17	17	½
Amoskeag	6	62½	62½	62½	....
Do pfd	20	99	99	99	....
Am. Sugar	622	103½	101⅝	102¼	*¼
Do pfd	114	111½	110	110½	½
Am. Tel. & Tel.	3,750	121	120	120⅛	⅝
Am. Wool pfd	727	84½	80¾	84	*3⅜
E. Bos. Land	3,950	12¼	9⅜	12¼	*2½
A. G. & W. I.	250	4⅝	4½	4⅝	1⅛
Do pfd	327	11	9⅜	10	....
Beth. Steel	10	54½	54½	54½	....
Edison	574	242½	241½	242½	*2½
Gen. Elec.	311	141	139	139½	....
Ga. Ry. pfd	25	87¾	87½	87¾	¼
Mass. Gas	256	82½	80½	81	1½
Do pfd	661	90½	88	90	*1½
McElwaine 1st pfd	98	103	102	103	*1
N. E. Tel.	78	134	134	134	....
Pullman	397	150⅝	150	150⅝	⅜
Mergenthaler	12	175½	171½	171½	1
Miss. R. Power	10	12	12	12	....
Reece Folding	25	4½	4½	4½	....
Swift & Co.	539	109	106⅝	107	2
Torrington	183	28½	27	28½	*½
Do pfd	25	27½	27	27	....
United Fruit	2,073	119⅝	118	119¼	*2
United Shoe	5,793	59¼	55⅜	56⅜	1
Do pfd	1,244	29	28¾	29	*1⅞
U.S. Rub. 1st pf.	5	104	104	104	....
U. S. Steel	3,504	46	44⅝	44⅝	....
Do pfd	243	105½	104⅝	105	*¼
Western Union	1,307	64⅝	63⅝	64¼	*⅞
Wollas. Land	150	$1	90c	90c	....
BONDS.					
$36,000 Am. T. & T. 4s		87⅞	87½	87½	⅛
25,000 Do 4½s		99¼	98⅞	98⅞	⅝
1000 Swift 5s		96	96	96	*½
1,000 B. & M. ext. 6s		101	101	101	....
3,000 O. S. Line 6s		107⅞	107⅞	107⅞	*4⅛
27,000 Am. Zinc 6s of 1915		111	109	110	1
8,000 A. G. & W. I. 5s		61½	61	61¾	....
8,000 C.Jct.& S.Y.4s		84	84	84	*3¼
2,000 C. Jct. & S. Y. 5s of 1915		100¼	100¼	100¼	....
4,000 Mass. Gas 4½s of 1931		92c	92c	92c	½
12,000 Mass. Gas 4½s of 1929		91¼	96½	97¼	....
1,000 K. C. M. & B. inc. 5s		59	59	59	....
1,000 Miss. River Power 5s		73½	73½	73½	....
8,000 N. E. Tel. 5s of 1922		101	101	101	⅛
4,000 Do of 1932		101¼	101	101	....
5,000 S. Pac. cv. 5s		97⅞	97⅞	97⅞	....
4,800 Pond Crk. C. 6s		96	95	96	....
5,000 United Frt. 4½s of 1925		90⅞	90⅞	90⅞	⅛
8,0000 West End 4s of 1917		99	99	99	....
8,000 West End 4s		99¼	99¼	99¼	....
26,000 West. Tel. 5s		96	94⅝	96	⅛

*Increase.

BAROMETER OF THE STOCK MARKET.

Diagram showing the daily changes during the last week in the average closing prices of twenty leading New York stocks, as published in "The Chicago Tribune."

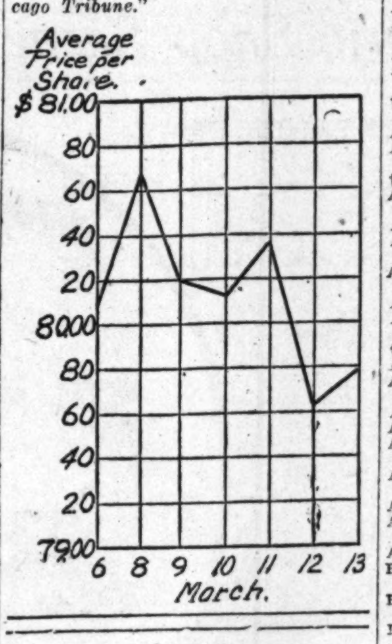

BRITISH MONEY FINANCING ALLY

Bank of England's Increase in "Other Securities" So Interpreted.

[BY CABLE TO THE CHICAGO TRIBUNE.]

LONDON, March 14.—There were important movements in the money market last week, but the underlying facts were carefully concealed so that financial circles had to guess at most things, but the guesses took such form that Friday saw a sharp rise in discount rates.

There were offered $250,000,000 3 per cent five year exchequer bonds during the week, and at the same time another call on the war loan had to be paid. The exchequer bonds were 50 per cent oversubscribed, but they went at a price which nets investors 3⅝ per cent, and all indications are that the Bank of England took by far the largest part to prevent them going at a price which would mean over 4 per cent.

Britain Financing an Ally.

At the same time the bank's return shows an increase of nearly $45,000,000 in "other securities." This is an increase of $120,000,000 in "other" securities in the last two weeks, and from the known requirements of the home markets this can only mean that England through the bank is financing one of the allies.

The net result has been to make financiers here see the necessity of tightening rates and holding on to money, especially in view of the fact that Argentina now is in a position to take large quantities of gold if she wants to, and demands from that quarter are expected to begin very soon.

French Nationals Advance.

[BY CABLE TO THE CHICAGO TRIBUNE.]

PARIS, March 14.—Interest in the Paris financial market centers in the department where the national bonds are negotiated. Daily rises have been quoted, varying from small fractions to three-fourths of a point. The increasing firmness of the 3 per cent rente is significant because the national fund indicates a feeling of confidence which has grown in the business world for some time.

Although a firm tone continued to exist throughout, the market activity was relaxed at the end of the week, accompanied by small fractional declines in most sections. Coppers formed an exception to the general rule, particularly Rio Tinto, which passed the figure of 1,500 before closing.

The seven months of war show the following results of credit of the various belligerent states in European neutral money markets: Great Britain keeps the credit of British bank notes above all discussion, while the Russian government has drawn on only the state bank for a total sum of 800,000,000 rubles.

The solidity of the French financial system enables the French bank note to preserve its full value abroad, showing a premium over German money of nearly 15 per cent and of 75 per cent in case of Austrian money. One hundred German marks are worth only 109 francs at Geneva.

BUSINESS DULL IN HIDE MART

The Chicago Daily Hide Report in its review of the hide market for last week says:

"An utter absence of business in either packer or country hides precludes any defining of hide values. The situation is declining, but the extent of the reductions in prices cannot be figured. Tanners have lost the European outlet for leather at high rates and the domestic trade cannot pay anything like the rates demanded. Hides are the poorest of the year at this season, at least 3 cents under prime quality.

"Country hides of any weight, from 25 pounds up, are quoted on a parity. As there is nothing pressing on the market, values are difficult to define, but certain sellers intimate they would welcome business at 18½c. Midwestern tanners have their ideas pegged at 17c Chicago basis.

"Packer hides are also dull and featureless from the same causes. Killers have moderate stocks of native steers and cows, but are closely sold up on the branded varieties, as that class of cattle is not slaughtered to any great extent in the winter season. Asking rates are the same as last paid several weeks ago, but the nominal market is considered fully a cent lower. Native steers and cows are quoted at 21½c nominal for business. Branded steers and cows are quoted at 19½@20c.

"Calfskins declined, sales of choice skins being reported at 21c in the first salted varieties. More are available at that rate, with the nominal market considered not over 20c. Midwestern tanners are talking down to 18c for the resalted city and country kinds."

FREE FISH FOR POOR TODAY.

This will be "fish day" for Chicago's poor. Thirty thousand pounds of walleyed pike, donated by the Booth Fisheries company to the United Charities, will arrive in the city at noon and the distribution will begin shortly thereafter.

NEW YORK WEEKLY STOCK RANGE.

	Sales.	High.	Low	Close.	Net changes Inc
Adams Ex.	100	84	84	84	1
Alaska Gold	16,400	32¼	30	31¾	1
Allis-Ch. Mfg.	400	9⅛	9	9	⅞
Do pfd	300	35	34	34	....
Amal. Copper	34,500	55⅞	53⅞	54½	*¼
Am Agr. Chem.	300	50	49	49	*⅞
Am. Beet Sugar	12,600	40⅝	39¼	39¾	*⅞
Do pfd	100	86	86	86	....
Am. Brake Shoe	100	90	90	90	....
Am Can	6,300	28⅝	27	27⅛	*⅞
Do pfd	2,600	95⅛	94¾	95	½
†Am. Car & Fdy	300	42⅜	41	41	*1½
†Do pfd	200	113	112¾	113	½
Am Cities pfd	100	48¼	48¼	48¼	....
Am Cot. Oil	1,800	47	45	45	*1¼
Do pfd	100	97⅝	97⅝	97⅝	....
†Am Express	400	90	87	89	4½
Am. Hide & Lea.	200	5¾	5	5¼	....
Do pfd	500	27¼	26⅝	26⅝	*⅞
Am. Ice Sec	12,900	29½	27¾	28¾	1⅛
Am. Linseed Oil	900	9⅝	8½	9	1
Do pfd	100	27	27	27	....
Am. Loco	600	21	20½	21	1
Do pfd	800	75¾	75	75	....
Am. Malt	100	5	5	5	....
Am. Smelting	11,500	64⅝	63	63⅝	....
Do pfd	700	103	102¼	102⅜	1
†Am. Snuff	100	151¼	151¼	151½	1⅜
Am Steel Fds.	1,100	25⅛	24¼	25⅛	....
Am. Sugar	5,600	103⅝	101⅝	102	*1½
Do pfd	300	111	110	110	....
Am. T. & Cable	100	59	59	59	*½
Am. Tel. & Tel.	3,200	120¾	120	120¾	*1
Am. Tobacco	1,400	224	222	224	1⅛
Do pfd	1,100	108	107	107⅞	1⅛
Am. Woolen	900	17½	16	17½	3⅛
Do pfd	700	84⅝	80½	83⅝	*¼
Anaconda	2,900	26⅝	26	26⅛	⅝
Atchison	8,900	96⅝	95¼	95⅝	*⅛
Do pfd	500	99	98	98	1
Atlantic C. Line	100	101	101	101	1
Baldwin Loco.	900	31	30	30	....
Do pfd	300	95	92	94	*1⅜
Balt & Ohio	8,200	69	66½	66½	*¼
Do pfd	1,600	68½	68	68	*1
Beth. Steel	14,600	56⅞	54¾	54⅝	1⅜
Do pfd	600	105⅛	104⅜	105¼	*1⅛
†Bkln. Rapid Tr.	5,100	88⅝	87	87⅛	....
Brunswick	100	4¼	4⅛	4¼	*¾
California Petrol.	5,400	18⅝	17	17¼	*2⅝
Do pfd	1,800	51½	48⅝	49⅝	⅝
Can. Pacific	15,400	161¼	158⅝	159⅝	*½
Central Leather	5,600	34½	33¼	33¾	*1
Do pfd	200	102	101½	101½	*2
Ches. & Ohio	2,800	43¼	41¼	41¾	....
Chi. Gt. Western	400	10⅞	10⅜	10⅜	1⅝
Do pfd	200	29⅝	29⅛	29⅝	*⅞
C., M. & St. P.	4,800	88⅜	86	86½	⅛
Chi. & N W.	400	123⅜	122¾	123¼	....
C., R. I. & P. Ry.	6,100	23⅛	20⅝	21⅝	*1
Chino	3,600	36⅛	35¼	35¼	½
Colo. Fuel	800	25¼	24½	24¾	*2½
Con. Gas	3,100	118¼	114½	114½	1½
Cont. Can	600	46¾	45	46⅝	....
Do pfd	400	92	90½	92	1⅝
Corn Products	27,500	11⅝	9⅞	11¼	3⅜
Do pfd	3,000	71⅝	68	71¼	2
Cuban-Am. Sugar	100	42	42	42	....
Do pfd	300	93	93	93	⅝
Denver & Rio G.	900	7¼	6¼	6½	1
Do pfd	300	12	11¼	12	1
Del. & Hudson	400	147	145	147	1
Detroit United	100	60¼	60¼	60¼	....
Dis. Securities	1,700	9½	8⅝	8⅞	⅝
Detroit Edison	100	114¼	114⅜	114¼	....
Des M. & Ft. D.	100	7	7	7	⅝
Erie	27,200	23¼	21⅞	22⅝	1⅛
Do 1st pfd	8,900	37⅝	35½	36⅝	....
Do 2d pfd	1,000	30	29	29½	*4
Fed. M. & S. pfd	300	24	20	20	*7½
Gen Chemical	100	185	185	185	1
Do pfd	100	107½	107½	107½	⅝
Gen. Electric	1,600	141	139	139½	4⅝
Gen Motors	7,900	98¾	92¼	97¼	2⅞
Do pfd	1,400	96⅜	95½	96⅜	3⅝
Goodrich	18,200	35¼	31	34½	1½
Do pfd	700	99	97	99	½
Gt. North. Ore	8,300	32⅝	30¾	32¼	½
Gt. North pfd	4,000	116⅜	115¼	115⅜	¼
†Guggen. Exp.	1,500	51½	49¼	49¼	*1⅛
Ill. Central	800	104¼	102½	102½	*1⅜
Insp. Copper	1,300	20½	19⅞	20¼	....
Int. Harv. of N. J.	800	95⅞	93	93	2
Int. Harv. Corp.	100	70	70	70	....
Int.-Metrop.	600	13¼	12¼	12⅛	*⅜
Do pfd	2,300	59⅝	58⅜	59¼	1
Int. Paper	100	8⅞	8⅞	8⅞	....
Do pfd	300	37	36	36	*1
K. C. So.	500	22¾	21⅞	22	¼
Do pfd	300	56	55	55	*¼
Kresge	1,300	112	109	110¼	4⅜
Do pfd	200	106½	106	106½	....
Lack. Steel	100	29	29	29	....
Laclede Gas	100	97	97	97	....
Lehigh V.	6,100	136¼	134¼	134⅞	[illegible]
Liggett & Myers	[illegible]	[illegible]	[illegible]	[illegible]	[illegible]
Do pfd	600	118½	118⅛	118½	....
Loose-Wiles	400	20	19⅝	19⅝	*¼
Do 2d pfd	200	65	65	65	....
Louis. & Nash.	500	113⅝	113	113	....
Man. Elev.	200	128	128	128	....
Maxwell Motor	20,800	32½	27¼	31	4
Do 1st pfd	32,400	76⅝	67¼	74½	6⅝
Do 2d pfd	33,700	32¼	26¼	31	5
Mexican Petrol	16,300	68⅛	65⅛	66⅞	*¼
Miami Copper	4,000	21	20	20⅝	½
Minn. & St. Louis	1,400	16⅝	15	15⅝	4½
Do pfd	500	43	40	40	7
M. St. P. & S. M.	1,000	115	114	114⅞	*1⅜
M., K. & T.	4,800	11⅝	10	10½	½
Do pfd	500	30	27	27	*⅞
Mo. Pacific	51,700	13⅜	10⅜	10⅝	*1
Montana Power	2,500	50⅝	49½	49⅝	*⅝
Do pfd	300	101	100¼	101	½
Nat. Biscuit	500	121	120¼	120¼	*¼
Nat. Enamel	600	11	10½	10⅝	⅝
†Do pfd	100	80	80	80	....
†Nat. Lead	3,600	55¼	53⅝	54⅛	*½
Do pfd	100	106⅜	106⅜	106⅜	¼
N. R. of M. 2d pfd	200	5⅝	5	5⅝	⅝
†Nevada Cop.	1,400	13	12	12	*⅞
N. Y Air Brake	500	62¼	58	62¼	....
N. Y. Central	7,500	84⅛	83	83	*½
N. Y., N. H. & H.	30,100	53⅝	50¼	51⅝	1⅜
N. Y., O. & W.	400	25½	25	25	*¼
Norfolk & West.	1,700	102½	101⅞	102	½
North Am.	1,400	69	67	68	....
Northern Pac.	4,800	104⅛	102¾	102⅞	....
Pacific Mail	500	20	18⅛	18⅞	*2
P. Lorillard	500	184	178	178	*4
Do pfd	200	118	117	117	....
Pa. Railway	6,700	105⅞	105	105¾	....
Peoples Gas	1,300	120¼	119	120	⅝
Pittsburgh Coal	3,800	20⅝	19½	20¼	*¼
Do pfd	4,100	93	88	91½	*2
Pressed Steel Car	3,100	28¼	25⅝	27½	*1⅝
Do pfd	700	88	86	86½	*1½
Pullman	1,400	151⅛	150⅝	151	*⅝
Quicksilver	600	1⅜	1	1	*⅛
Do pfd	600	2	1½	2	⅞
Ry. Steel Spring	400	20½	19	20½	1½
Ray Con.	5,200	17⅝	17	17	*¼
Reading	110,460	146⅝	143¼	143⅞	*1⅛
Do 1st pfd	100	85	85	85	....
Rep. Iron & Steel	800	20⅝	19½	19½	*1⅛
Do pfd	800	77¾	76⅛	76⅛	*⅞
Rock Island	800	⅝	⅝	⅝	⅛
Do pfd	1,200	1¼	1	1	*⅛
Rumely	100	1	1	1	*
Seaboard Air Line	1,100	13⅝	13	13¼	¼
Do pfd	1,500	34⅞	32½	32½	*1⅜
Sears-Roebuck	3,100	206½	202	202	....
Do pfd	100	125¼	125¼	125¼	....
Sloss-Sheffield	300	26½	26	26	½
Southern Pacific	23,900	85⅛	83	83⅛	*½
So. Railway	6,000	16¼	14⅛	14⅛	*1¼
Do pfd	3,600	51¼	44½	45¼	*2¾
St. L. & S. F.	100	2½	2½	2½	....
Standard Milling	400	46	45¾	45¾	*¼
Studebaker	13,100	48⅝	46½	47¼	¼
Do pfd	1,000	94	93	94	⅛
Tenn. Copper	12,300	28¼	27	27	....
†Texas Oil	1,600	135¼	132	132	*1½
Texas & Pac.	1,600	14½	13¼	14	1
Third Avenue	53,200	53¼	49¼	51¼	*1⅞
T., St. L. & W. pfd	400	2	2	2	....
Twin City	100	97¼	97¼	97¼	⅝
Underwood Type	400	66	60½	65¾	5⅜
Do pfd	100	100	100	100	....
Union Bag & Paper	2,600	5⅜	5⅜	5½	½
Union Pacific	97,000	120⅝	119⅝	120	⅝
Do pfd	400	80	79½	79¾	....
Un. Cigars Mfg.	600	45½	42⅞	45½	1½
Do pfd	200	103⅝	103	103⅝	....
United Ry. Inv.	900	10	8	8½	*½
Do pfd	900	26	21⅞	22	*4
U. S. Alcohol	200	20	20	20	....
Do pfd	300	78¾	77¾	78¾	....
U. S. Express	200	73¼	72¼	73¼	2¼
U. S. Rubber	1,000	56⅞	55¾	55⅞	*1
Do 1st pfd	800	103½	102⅝	102⅝	*⅞
U. S. Steel	124,400	46	44¼	44⅝	....
Do pfd	2,300	105⅝	104⅝	104⅝	*⅝
†Utah Copper	11,700	53⅝	51⅝	52⅛	*⅞
Va. Chemical	100	20	20	20	*1
Do pfd	100	82½	82½	82½	....
Wabash pfd	100	1⅝	1⅝	1⅝	*¼
Wells-Fargo	700	90	88	88	3
West Maryland	9,000	23½	20⅝	21¼	¾
Do pfd	600	37	34⅞	36½	6½
Western Union	5,100	64½	63½	64	½
Westinghouse El.	3,000	69½	68¾	68¾	....
Do 1st pfd	200	119	117	117	....
Willys-Overland	5,600	112	99	109¾	10
Do pfd	1,100	100¼	97	99⅞	2¾
Woolworth	900	104¾	97	103	8
†Do pfd	500	118½	116¼	116¼	....

*Decrease.
†Ex.-dividend.

WEEKLY NEW YORK CURB

	Sales.	High.	Low.	Close.	Dec.
Atlantic Gold	152,900	44c	27c	42c	*7c
Braden Cop	12,000	6⅞	6⅝	6¾	*⅛
Beaver Con	300	27c	27c	27c	....
B.-Am. Tob. new	8,800	18⅝	18½	18½	*⅜
Do old	400	18	17⅝	17⅝	3⅜
Butte & Superior	500	48¼	46¼	46¼	⅛
Butte & N. Y.	200	⅝	½	½	⅛
Booth	7,300	32c	29c	32c	*1½
Caledonia	17,300	77c	55c	61c	15c
Canada Copper	300	1.00	1.00	1.00	*½c
C. O. D. Con.	1,000	6c	6c	6c	*⅛
Con. Copper	10	1⅛	1⅛	1⅛	....
Con. Ariz	800	⅝	¼	⅝	....
Con. Nev. Utah	2,700	⅛	¼	⅛	....
Crown Reserve	100	⅛	⅛	⅛	⅛
Diamondf. B. B.	1,900	4c	3c	3c	⅛
Dome Mines	1,000	8c	8c	8c	*2¼
Elect. Boat	50	34½	34½	34½	....
Emerson Br. pfd	3	35	35	35	....
Goldfield Con	3,950	1½	1⅜	1⅜	....
First Nat. Cop.	1,600	1⅝	1¼	1½	....
Goldfield Florence	4,200	63c	54c	59c	4c
Goldfield Kew	29,700	23c	16½c	20c	*1c
Goldfield Merger	46,300	27c	21c	24c	2¼c
Goldfield Oro	54,000	11c	9½	9¼	½c
Greene Cananea	387	27½	26¼	26¾	¾
Halifax Tonopah	200	36c	36c	36c	*1c
Houston Oil pfd	50	54c	54c	54c	....
Int Mer. Marine	135	1⅛	1	1	....
Int. Con. Rubber	740	7	6½	6½	....
Iron Blossom	3,600	1⅛	99c	1.00	1-32
Jumbo Ext	236,600	1⅛	85c	99c	26c
Kerr Lake	3,150	4¾	4½	4¾	*¼
Kelly Spr. Tire	220	113	110	111½	1
Lone Star	2,560	8c	8c	8c	....
La Rose	958	¾	⅝	⅝	⅛
McNamara	3,000	3¾	3¾	3¾	....
Man. Transit	200	⅛	⅛	⅛	....
McKinley Dar	4,450	55c	45c	46c	6c
Nat. Cl. & Suit	335	56	53¾	56	*2
Do pfd	410	97¼	96⅝	96⅝	⅝
Nev. Hills	1,200	28c	25c	25c	2c
Nipissing	2,000	5⅝	5⅜	5⅝	*⅜
N. Y. Cent. rites	4,692	⅝	17-32	15-32	⅛
North Star	3,560	15½c	15c	15½c	*1½c
Nev. Utah Bing	1,200	40c	30c	40c	*20c
Peterson Lake	500	23c	23c	23c	....
Riker & H. Corp.	7,800	7⅛	6¾	7⅛	*⅛
Sterling Gum	8,440	3⅝	3⅛	3½	*⅛
Stewart Mining	16,225	2	1⅛	1⅞	⅛
Silver Pick	5,000	9½	9	9	*1½
Tonopah Belmont	1,220	5	4¾	4¾	*⅜
Do Ext	3,050	2⅝	2⅛	2⅝	*⅛
Do Merger	11,600	43c	39c	39c	....
Do Midway	56,000	17	13	16	*3
Do Mizpah	860	33c	32c	32c	....
Do Mont	600	49c	45c	45c	....
Do Nev.	1,045	7⅝	7½	7⅝	*⅜
Do Rescue	4,000	11½	11	11½	....
Do Jim Butler	2,700	78c	74c	76c	*7c
Tuolume	920	30c	23c	30c	*5c
Tularosa	500	⅛	⅛	⅛	⅛
Tribullion	1,000	3-32	3-32	3-32	....
Tob. Prod. pfd	200	93	92	93	*¼
Un. Cig. St. new	18,150	9⅝	9¼	9⅛	⅛
Do pfd	1,700	11⅝	11½	11⅝	....
Do old	200	92	92	93	....
United Verde	500	2⅝	2⅛	2⅞	....
Un. Profit S. new	12,900	3½	3¼	3⅜	....
Wayland Ore	100	3½	3½	3½	¼
West End Con	2,350	52c	50c	50c	1c
World Film	5,100	5	4½	4½	⅝
Yukon Gold	700	2⅞	2⅝	2⅞	*⅛
BONDS.					
$1,000 Chili Cop 7s		106	106	106	....
1,294,000 N.Y. State 4¼s		104⅝	103⅝	104⅛	*⅜
220,000 Western Pac. 5s		31¾	29½	30¼	*¼
9,000 Pierce Oil 6s		77	77	77	....
15,000 Swiss Gov. 5s 3 yrs		97⅝	97⅝	97⅝	....
10,000 do 5s 1 year		100⅛	100⅛	100⅛	....
10,000 do 5s 5 years		96⅛	96⅛	96⅛	....
25,000 U. Fruit 6 pc nts		101	101	101	....
STANDARD OIL SUBSIDIARIES.					
Anglo-Amn	1,509	15	14⅞	14⅞	*⅛
Atlantic Refg.	7	550	538	546	*6
Cont. Oil	25	223	222	222	....
Eureka	12	221	220	220	3
Ill. Pipe	69	129	125	128	1
Nat. Transit	30	31¾	31⅜	31¾	....
N. Y. Transit	90	214	209	214	*5
Ohio Oil	183	132	130	130¼	1½
Pierce Oil	250	14	13	13½	⅛
Prairie Oil	85	229	225	228	*2
Do Pipe	85	149	146	146	3
Solar Refg	12	240	235	237	1
Sou. Pipe	20	208	205	205	3
South. Penna. Oil	67	270	264	270	*2
S. O. Cal.	813	295	290	291	1
Do Indiana	27	410	405	405	5
Do Kansas	1	345	345	345	....
Do Kentucky	20	255	251	251	4
Do N. J.	65	394	390	393	*1
Do N. Y.	113	193	188	188	3
Do Ohio	1	420	420	420	5
Swan Finch	29	125	125	125	....
Union Tank Line	85	82	81½	82	....
Vacuum	20	182	180	180	....

*Increase.

WEEKLY BANK CLEARINGS

Bank clearings in the United States for the week ending March 11, as reported to Bradstreet's Journal, New York, aggregate 2,869,772,000, against $3,547,533,000 last week and $3,259,836,000 in this week last year. Canadian clearings aggregate $133,833,000, as against $131,308,000 last week and $148,150,000 in this week last year. Following are the returns for this week, with percentages of change from this week last year:

	March 11.	Inc.	Dec.
New York	$1,814,685,000	....	14.9
Chicago	312,971,000	....	15.4
Philadelphia	143,285,000	....	3.0
Boston	137,329,000	....	9.6
St. Louis	74,557,000	....	11.9
Kansas City	68,748,000	23.8	....
Pittsburgh	46,208,000	....	3.9
San Francisco	47,242,000	....	3.4
Baltimore	32,072,000	....	4.8
Minneapolis	28,736,000	12.1	....
Detroit	21,045,000	....	12.8
Cincinnati	23,141,000	....	14.2
Cleveland	23,342,000	9.7	....
Los Angeles	19,920,000	....	23.5
New Orleans	17,031,000	....	2.6
Omaha	18,049,000	....	14.4
Milwaukee	15,890,000	....	4.9
Atlanta	13,056,000	....	19.3
Louisville	12,756,000	....	13.1
Seattle	11,700,000	....	13.0
Buffalo	9,281,000	....	17.8
St. Paul	11,151,000	....	.1
Portland, Ore.	10,507,000	....	7.4
Denver	9,071,000	7.7	....
Indianapolis	8,250,000	2.6	....
Memphis	7,511,000	....	19.4
St. Joseph	8,580,000	....	12.6
Columbus	6,469,000	....	10.8
Toledo	6,172,000	.7	....
Des Moines	7,460,000	....	14.1
Duluth	3,309,000	17.0	....
Spokane	3,634,000	....	14.2
Wichita	3,434,000	2.3	....
Peoria	3,098,000	....	25.6
New Haven	3,361,000	16.5	....
Sioux City	3,779,000	....	23.3
Grand Rapids	3,353,000	3.8	....
Oklahoma	2,218,000	1.2	....
Dayton	1,875,000	....	17.8
Lincoln	2,186,000	....	10.5
San Diego	*1,974,000	....	....
Cedar Rapids	2,370,000	....	19.2
Akron	1,450,000	....	11.4
Topeka	1,490,000	....	22.1
Canton	1,769,000	8.0	....
Tulsa	1,245,000	....	31.3
Davenport	1,543,000	....	21.1
Waterloo	2,107,000	7.0	....
Fort Wayne	1,420,000	12.3	....
Evansville	*1,335,000	....	....
Springfield, Ill.	1,308,000	....	.8
Sioux Falls	1,312,000	5.0	....
Rockford	1,426,000	4.2	....
Quincy	1,271,000	....	14.2
Bloomington	1,013,000	5.6	....
South Bend	600,000	....	3.0
Kalamazoo	558,000	....	9.2
Decatur	437,000	....	22.1
Jacksonville, Ill.	493,000	32.1	....

LIFE SAVING STATION OPEN.

The government life saving station at Evanston opened for the season at midnight last night. Capt. Peter Jensen is again in command at the station. The crew are all students in Northwestern university. They are J. P. Whalen, Peter Muckian, Ralph E. Locke, Leonard Mulder, E. Danildson, E. Anclam, and W. Burnham.

WEEKLY CHICAGO STOCK EXCHANGE QUOTATIONS.

	Sales.	High.	Low.	Close.	Net incr.
Booth F. com.	100	70	70	70	....
Chi. City Con. Ry. pfd	200	25¼	25¼	25¼	[illegible]
Chi. Pneu. T.	50	48	47	47½	....
Chi. Rys., S. 2	200	28	27	27⅛	[illegible]
Chi. Title & T.	60	210	210	210	[illegible]
Com. Edison	253	138	137	138	....
Diamond M.	140	93	91¾	93	*2
H., S. & M. pf.	329	113½	110	112¼	[illegible]
Illinois Brick	60	62	61½	62	1
Inland Steel	10	164½	164½	164½	....
Max. M. 1st pf.	50	75¾	75¾	75¾	....
Do 2d pfd	100	31⅞	31⅞	31⅞	....
M. Ward pfd	175	114	113	113½	[illegible]
N. Bisc. com.	25	121	121	121	....
N. Carb. com.	20	135	132	135	....
Do pfd	252	120	119½	119½	....
Pac. Gas	100	45	45	45	....
Peoples Gas	771	120½	119½	120¼	....
Public Serv.	159	83	81	83	[illegible]
Do pfd	308	99¾	98	99⅛	[illegible]
Quaker O. pfd	118	103⅛	103¼	103⅛	....
S. Roeb. com.	217	205⅜	200⅝	202	[illegible]
Do pfd	40	126	126	126	....
Stew.-Warn.	639	57½	51	57⅞	[illegible]
Swift & Co.	524	109	107	107⅞	[illegible]
U. Carbide	230	156½	155	155	....
U.S. Steel com.	258	45½	45	45	....
BONDS.					
$5,000 Chi. City R. 5s		98⅝	98¼	98⅝	[illegible]
28,000 do Con. R. 5s		73	70	70	[illegible]
23,000 Chi. Pn. T. 5s		98	98	98	[illegible]
12,000 Chi. Ry. 5s		96	95	95	[illegible]
36,000 do Bs		77⅞	77½	77⅞	[illegible]
37,000 do inc. 4s		43	42¼	42¼	[illegible]
5,000 Chi. Gas 5s		101⅝	101⅝	101⅝	[illegible]
5,000 Chi. Tel. 5s		100⅞	100⅞	100⅞	[illegible]
44,000 Com. Ed. 5s		101⅞	101⅞	101⅞	[illegible]
1,000 Met. El. 4s		76	76	76	[illegible]
5,000 Morris 4½s		87⅝	87⅝	87⅝	[illegible]
19,000 Ogden Gas 5s		94½	93¾	94½	[illegible]
18,000 Public Ser. 5s		90¼	90¼	90¼	[illegible]
26,000 Swift 5s		96	96	96	[illegible]

*Decrease.

TERMS OF SUBSCRIPTION OF THE TRIBUNE.

Orders for mail subscriptions must be accompanied by remittance to cover.

Postage paid in the United States [outside of Chicago and suburbs], Canada, and Mexico:

Daily, without Sunday, one year, $4.00; six months, $2.00; three months, $1.25; two months, $1.00; one month, 50 cents.

Daily, with Sunday, one year, $6.50; six months, $3.25; three months, $2.00; one month, 75 cents.

Sunday only, one year, $2.50; one month, 25 cents.

Canadian subscribers ordering the Sunday edition without the daily are charged 20 cents a month extra for postage. Give postoffice address in full, including county and state. Remit by express money order, draft, or in registered letter, at our risk, to The Tribune company, publisher.

CITY RATES.

Daily only, per month .... .30
Daily and Sunday, per month .... .55
Sunday only, per month .... .25

NEW YORK—251 FIFTH AVENUE.
WASHINGTON—40 WYATT BUILDING.
CHICAGO—TRIBUNE BUILDING.
SAN FRANCISCO—742 MARKET STREET.
LONDON—8 REGENT STREET, S. W.
PARIS — 12 BOULEVARD DES CAPUCINES.

$6,000,000

THE MONTANA POWER COMPANY

FIRST AND REFUNDING MORTGAGE 5% SINKING FUND GOLD BONDS

Dated July 1, 1913 Due July 1, 1943

Interest payable January 1 and July 1 in New York.

Coupon bonds of $100, $500 and $1,000 which may be registered as to principal. Fully registered bonds of $1,000, $5,000, $10,000 and multiples. Coupon and registered bonds are interchangeable. Callable, as a whole, or in part, at 105 and accrued interest on July 1, 1918, or any interest date thereafter.

GUARANTY TRUST COMPANY OF NEW YORK, Trustee

These bonds are part of an authorized issue of $75,000,000, of which $16,000,000 will be outstanding (including the $6,000,000 now offered), $11,745,000 are reserved to retire underlying bonds and the remaining bonds are reserved for additions, etc., under careful restrictions.

$10,000,000 of these bonds are now listed on the New York Stock Exchange and application will be made to list the bonds now offered.

The company serves with electric light and power the greater part of the population of the state of Montana, including the Butte district and the most important centres of industry in the State. Its business is well diversified, the Company having 28,500 customers. The territory served comprises an area larger than that of the combined New England States. For full particulars regarding these bonds we refer to a letter of Mr. John D. Ryan, President of the Company, copy of which letter will be sent upon request. We summarize from this letter as follows:

Mortgage covers all real estate, plants, equipment, rights and franchises now owned or hereafter acquired by the Company, including (either directly or through collateral trust) 12 hydro-electric plants, 4 steam reserve plants, 1,470 miles of transmission lines and complete distribution systems in the cities of Butte, Great Falls, etc. It is a first mortgage on a substantial part of this property.

Power plants and water powers covered by the mortgage comprise:

Hydro-electric Plants now in operation	101,000	horse	power
Hydro-electric Plants under construction (75% completed)	120,000	"	"
Steam Reserve Plants	8,000	"	"
Water Powers undeveloped, in reserve, about	127,000	"	"
Total	356,000	"	"

Gross and net earnings have increased notwithstanding severe industrial depression in 1914.

	1912	1913	1914
Gross	$3,022,964	$3,539,198	$3,778,285
Net after taxes	2,048,136	2,421,424	2,639,239

Net earnings 1914, $2,639,239, about 2½ times interest charges, and more than 1⅞ times the interest charges ($1,403,350) on present funded debt, including this issue. These interest charges include interest on more than $7,000,000 expended or reserved for construction which is not yet contributing to earnings.

Sinking fund will acquire before maturity about 50% of total bonded debt outstanding on January 1, 1918, and a substantial part of bonds issued after that date.

Company paying dividends of 7% on $9,671,800 preferred stock and 2% on $26,831,800 of its common stock.

In addition to well diversified commercial electric light and power business, the Company has power contracts for operation of Butte, Anaconda & Pacific Railway (now operating), and about 430 miles of Chicago, Milwaukee & St. Paul Railway main line, of which 230 miles are now being electrically equipped and expected to be in operation in October, 1915; the remaining 200 miles in 1916.

PRICE 91½ AND INTEREST, YIELDING 5.60%

All legal details pertaining to this issue will be passed upon by Messrs. Sullivan & Cromwell, of New York, or Messrs. Ropes, Gray, Boyden & Perkins, of Boston, and the legality of the issue has been approved by Messrs. Stetson, Jennings & Russell, of New York.

LEE, HIGGINSON & CO.
Boston Chicago New York

GUARANTY TRUST CO. of New York

J. & W. SELIGMAN & CO.
New York

WHEAT SURPLUS ABOUT SOLD OUT

Government Figures Show Little Left After Food and Seed Requirements.

OATS POSITION SIMILAR.

An analysis of the prices prevailing for wheat at the close of last week gives an accurate idea of the influences potent in making them. May delivery, which is, of course, old crop and now not greatly preferred, closed at an advance for last week of 14⅝ cents and finished 34⅞ cents higher than July delivery. The latter, in turn, gained only 6 cents last week and was, in turn, 12¼ cents higher than the September delivery. The latter, therefore, closed 47⅛ cents lower than May and made a net gain last week of only 1⅜ cents.

The figures plainly show scarcity of wheat for the present and every belief in the probability of plenty of wheat after the new crop is harvested and ready for market. The great premium of July over September represents the belief that the scarcity of old crop wheat will not be entirely relieved during the first month of harvest and might be acute in the event of weather delays, while the September delivery shows that the trade expects a large crop to be harvested and in market safely before the September contract matures.

How Long Will War Last?

The great element of uncertainty in the situation is the war's duration. In this one man's guess is counted as good as another's, and it is counted equally certain that there is no way of safeguarding against its effects. At present it is true that the war adds a great deal to the price of every available bushel of wheat west of Russia.

Government figures appear to command a great deal of respect and they check out well with the most careful of the trade reports. This is as true of the official reserves on the farms and in mill and country elevator stocks as of the acreage reported seeded for next harvest. The latter shows an increase of about 11 per cent over that from which was harvested by far the greatest crop in the country's history. The reserve figures check out pretty well with the record of exports, primary receipts, and known consumption. The stringency shown in cash wheat in all directions shows also that the export surplus has been pretty well disposed of.

Europe Draining the Markets.

The burdensome supplies of a few months ago, nevertheless, have been partly forgotten. The trade has ample proof, however, that the foreign buyer is forced to scour all the markets of the country and pay stiff premiums over May delivery price to secure substantial quantities for Europe. In fact, the winter wheat markets of the country have been well drained and the foreign buyer has been forced to go to the spring wheat country, where the grain is much poorer and where, for this reason, it sold at unheard of discounts from the winter wheat price until quite recently.

At the moment it is a fairly safe proposition that the unsold surplus left for export from the United States will make a small contribution to the world's supplies for the remaining portion of the crop year. A large quantity of wheat previously sold, however, has not yet cleared. This will make the out movement fairly liberal for some time.

Dardanelles a Big Factor.

It is to be hoped, for the safety of all in western Europe, that the Dardanelles can be opened in time to reinforce the shipments from Argentine. The latter, outside of the United States, must be chiefly relied on to supply the importing countries.

India, which usually gets some of its new crop wheat into Europe in the last two months of the crop year of the northern hemisphere, is likely to be hampered and delayed in the matter of high priced and slow ocean freights.

Corn Going Into Meat.

Government figures on farm reserves of corn showed that, as in wheat, the extra demands had absorbed practically all of the extra yield as compared with the preceding crop. The absorption, however, was of a different sort. In corn it has gone to sustain and fatten an unusually large number of farm animals, estimated officially at around 7,000,000 bushels more than a year before, and of which about 4,000,000 bushels is in hogs. Corn exports, while much larger than those of a year ago, comprise such an insignificant percentage of the total that they have not as yet cut much figure. In fact, it is hardly likely that they will become important unless wheat gets to an extravagant figure and the oats supply runs short, which latter is not an improbable development.

During the last six weeks there has been such persistent holding of corn by farmers that it is at last beginning to tell on the arrivals at terminals. Previously there has been a big stream running from the big country elevator stocks.

Big Stocks in Chicago.

This corn made a huge and burdensome accumulation at leading centers and equals about 18,500,000 bushels in Chicago alone. Owners of this grain have not been at all anxious to sell it, as prices have constantly gained as compared with the futures, in which most of the cash holdings were hedged.

It is now plain that if any big demand develops, either in the eastern or southern distributing or in the export trade, it must come from stored stocks. Popular sentiment during the last week was almost unanimously bearish most of the time, but shorts have been increasingly uneasy as prices advanced. It is still true in the main that the trade is about as unanimously of the belief in lower prices now as it was in its belief in higher prices when the latter were about 10 cents higher than they are now. It is not at all unlikely that the trade is as far wrong now as it was then. Corn prices made a net gain of ¾@1 cent last week.

Oats Surplus Well Sold.

Oats have shown surprising strength under the stimulus of an enormous export business and on persistent reductions in the estimates of the Argentine exportable surplus. Prolonged wet weather has cut down the supply available.

At the close of last wek the trade here had made the discovery that the stock had reached the same sensational stage as had been reached in wheat a month or two earlier. Stocks here and at a number of other important points had been almost completely sold to be shipped abroad. Enormous buying by the French government and large purchases by the Italian as well were under way much of the week. Net gains of about 2⅝c for May

crop and of 2¾c for July or new crop oats were scored.

BAROMETER OF THE WHEAT MARKET.

Diagram showing the daily changes during the last week in the closing price of Chicago May wheat, as published in "The Chicago Tribune."

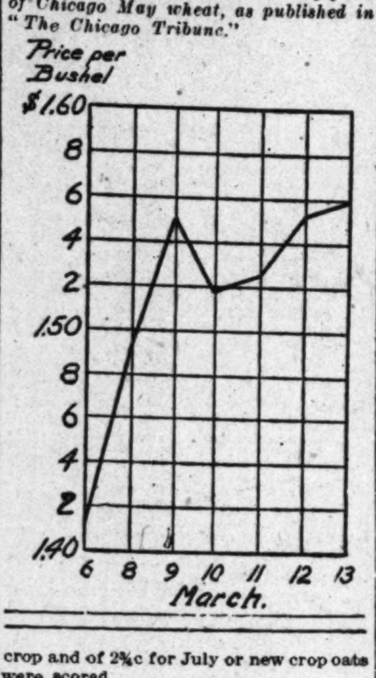

Provision Exports Enormous.

Modest gains scored last week in provision values reflected the effect of fairly persistent investment and speculative buying of small lots by a host of miscellaneous traders.

Some help also came from the showing of enormous exports of all pork products. Hog receipts at western packing centers fell off about 90,000 last week as compared with the preceding week, but were at that about 150,000 greater than for the corresponding week last year. Pork made net gains last week of 20@25c, lard gained 15@17½c, and ribs gained 12½@15c.

Range of Prices for the Week.

	High.	Low.	Closing Mar. 13, 1915.	Closing Mar. 6, 1915.	Closing Mar. 14, 1914.
WHEAT.					
May	1.57⅝	1.48½	1.55⅝	1.41⅛	93⅝
July	1.22⅝	1.16	1.21	1.15	88½
Sep.	1.12⅜	1.07	1.08⅜	1.07⅝	87⅝
CORN.					
May	74½	71⅝	74⅛-¼	73⅛	67⅝
July	76⅝	73⅞	76½	75⅛-¼	67⅝
OATS.					
May	60¼	56¾	60-⅛	56¾	39⅜
July	54⅝	51⅛	54⅜-½	51⅞	39⅜
PORK.					
May	17.92½	17.45	17.82½	17.62½	21.57½
July	18.32½	17.82½	18.22½	17.97½	21.60
LARD.					
May	10.67½	10.45	10.67½	10.50	10.82½
July	10.95	10.67½	10.92½	10.77½	11.00
SHORT RIBS.					
May	10.22½	10.00	10.20	10.05	11.55
July	10.50	10.27½	10.50	10.37½	11.65

	Wheat.	Corn.	Oats.
Receipts—			
Last week	3,287,000	2,880,000	4,010,000
Prev. week	3,698,000	3,738,000	4,577,000
Last year	3,702,000	6,278,000	4,710,000
Shipments—			
Last week	3,668,000	3,580,000	7,028,000
Prev. week	3,340,000	8,914,000	5,651,000
Last year	2,474,000	4,006,000	4,667,000
Clearances—			
Last week	5,126,000	1,587,000	1,066,000
Prev. week	6,461,000	2,317,000	2,271,000
Last year	2,799,000	95,000	147,000

OPENS FIGHT ON RATE BOOST OF RAILROAD LAKE LINES.

Washington, D. C., March 14.—[Special.]—The Chicago Association of Commerce has asked the interstate commerce commission what it proposes to do with the increases in lake and rail rates scheduled by the eastern railroads contrary to the decree in the eastern 5 per cent advance rate case decided last December.

The decision of the commission in the lake and rail cases was quite displeasing to the carriers. During the hearings on the 5 per cent case the Chicago Association of Commerce, through its attorney, Rush C. Butler, and its traffic expert, H. C. Barlow, showed that the carriers had a complete monopoly of the lake vessels handling commercial freight and that they attempted to maintain a differential between the lake rates and the rail rates which would send the bulk of the traffic over the railroads.

According to the evidence which was submitted to the commission, traffic on the lakes began to fall off when the railroads began to operate lines on the lakes. The association of commerce said that a reduction in rates would restore the traffic to the lakes and if the railroads really desired to make their boat lines pay they would consent to such a reduction, as the difference between the cost of transportation on rail and on water was greatly in favor of the latter.

"DIXIE FLIER" IS WRECKED; ENGINEER ONLY ONE KILLED.

Shelburn, Ind., March 14.—Engineer Charles Baldwin was killed, a tramp was injured, and the Evansville and Terre Haute railway station here was partly wrecked when the Dixie Flyer, the fast Chicago to Florida train, left the rails early today. While the passengers received a severe shaking up, none required the services of a physician.

A small stone on the rail at a street crossing is believed to have caused the accident. The engine, baggage and mail cars turned over, but the two day coaches and three sleeping cars remained upright.

The engineer was buried under the engine and a truck from the tender was hurled against the station.

NEW SOURCE OF FERTILIZER NEEDED IF WAR CONTINUES.

An American substitute for potash fertilizer, formerly imported from Germany, must be found if the European war continues, Henry G. Bell, soil expert of the National Fertilization society, told the current events class of the First Congregational church of Evanston yesterday. He talked on "The Food Supply of the Nation and Its Production."

NEW PULLMAN OFFICIALS.

At a meeting of the board of directors of the Pullman company held in New York on Friday last the following officers were elected: Richmond Dean and Le Roy Kramer, vice presidents; Clyde Reynolds, assistant to the president, vice Le Roy Kramer, promoted; L. S. Hungerford, general manager, vice Richmond Dean, promoted.

BOYS HELD IN BRASS THEFT.

Three boys were arrested yesterday in connection with the theft of brass from a car on the Chicago Junction railway tracks. The prisoners said they were Thomas Scully, 18 years old, 510 West Thirty-ninth street; Thomas Holden, 18 years old, 4214 Normal avenue, and James [illegible], 4151 Wentworth avenue.

INSURANCE MEN EYE LAWMAKERS

Rate Regulation Bills Up in Many States; Most of Measures Fair.

ILLINOIS IS IN DOUBUT.

BY C. M. CARTWRIGHT.

Although bills for the regulation of insurance rates, based on the recommendations of the insurance commissioners' convention, were introduced in nearly every western state whose legislature met this year, the chances are small for their adoption in more than a few states.

The bills differ in details, but in general they leave the work of rating in the hands of bureaus under state supervision and place in some state official or board the power to prevent discriminations. On complaint that rates are excessive, power is given to order a reduction, but an appeal to the courts is granted to the companies.

In Missouri the bill has passed both houses. Missouri is in need of rate legislation, as the companies are operating now on a sort of treaty of peace, made possible only by an opinion of the attorney general holding a drastic law unconstitutional. The Missouri measure would put the business in the state on a sound basis.

Bills in Other States.

In Oklahoma also the rate bill has passed house and senate, but must go back to the house. It has the usual provision as to filing rates and schedules, forbidding discrimination, etc., but is peculiar in that it applies also to rates for liability insurance as well as to fire insurance.

Insurance men are strongly opposing the rating measure introduced in Wisconsin and backed by Insurance Commissioner Ekern on the ground that it gives the insurance commissioner too much power. Mr. Ekern recently has gone on record with the assertion that rates in the state could be reduced 20 per cent on the experience for five year and ten year periods. This is contrary to his views expressed only a couple of years ago, and, in the view of the companies, contrary to the facts. Official figures show that the average rate in Wisconsin in 1904 was $1.63 per $100, and that by 1913 it had been reduced to $1.04.

Action in Illinois Uncertain.

While legislatures in other states are finishing up their work, the Illinois body is just starting. It is still uncertain what insurance measures will be introduced, and there is not even a guide to speculation on what will be passed.

It is not likely that Insurance Superintendent Rufus M. Potts will be satisfied with recommendations of the insurance commissioners' convention if he can get anything more radical, although they would have been considered extreme a few years ago. If there is any hope even of making a showing it is thought he will back a bill for state insurance and then take what he can get.

Mr. Potts has declared the Texas law, under which rates are made by a state commission, the best in the union, and if the state insurance plan proves chimerical it is thought he may try for a state rating law. But it is possible that the Compton resolution for an investigation of fire and casualty insurance will sidetrack all rate legislation for two years.

Effect in Washington Cited.

An example of the effect of laws on insurance rates is found in action just taken in the state of Washington. The fire insurance companies operating there have notified their agents in the state that no more rate credits will be granted for warranty clauses, owing to a decision of the Supreme court that under the standard policy law of the state the warranties are not binding on the assured.

It is customary for insurance companies to grant credits in rates where the assured undertakes to maintain protective features. The watchman clause is the most common warranty, but since the assured in Washington cannot legally agree with the insurance companies to keep a watchman on the premises the full rate will have to be paid. Often the assured maintains a watchman regardless of the insurance contract, but as the companies would have no redress if a warranty were violated they cannot afford to grant a reduction in rate.

Cites Illinois Fire Waste.

In reporting the fire loss in Illinois for 1914, State Fire Marshal Walter H. Bennett declares that 75 per cent of the losses were preventable. The amount of the loss is given as $15,353,847. Notwithstanding the widespread campaign for fire prevention, the losses seem to keep up to the old figures. Carelessness is still the principal cause of fires, and many losses not charged directly to carelessness could have been prevented if sensible precautions had been taken.

Although the losses do not decrease actually, the prevention propagandists assert that the relative loss is growing less, the old figures being maintained because of the yearly increase in the value of property subject to destruction. There is some corroboration of this view in the fact that the number of deaths from fire in Illinois last year was only 287, or exactly 100 less than the year before.

DEAD WOMAN OF MYSTERY IDENTIFIED BY RANCHMAN.

Bloomington, Ill., March 14.—[Special.]—With the arrival today at Wenona of W. M. Morgan, a ranchman of Spencer, Idaho, the mystery which surrounded the identity of the aged woman who died at Wenona last week has been solved. It developed she was not married to Morgan, as she intimated, but probably would have been had she lived and procured a divorce from her third husband, L. M. Amster, to whom she was married June 27 last in Boston. Amster is now thought to be in Los Angeles.

The woman arrived in Wenona, expecting to reside with a sister of Morgan. The sister was ill and died soon afterwards. The woman, who said she was Mrs. Morgan, also died, and a search of her effects revealed her story was at variance with the facts. The sum of $2,000, found in her clothing, was her share of the estate of her second husband, Lubold.

Upon receiving word from the woman's daughter in Gainesville, N. Y., the body was forwarded today. A contest for the $2,000 is expected.

Vanishes; Wife and Child Slain.

Aberdeen, S. D., March 14.—[Special.]—George W. Carlaw of Sisseton, S. D., disappeared Friday night, driving a team. Tonight the authorities broke into his house and found his wife and 16 year old daughter murdered.

MEN'S WEAR.

An interesting development of the export business, as viewed from the standpoint of domestic piece goods, is the report made by one New York house that a large quantity of goods has been shipped to England for civilian purposes. The order came through an agent who represents this house in London. He obtained sample swatches after the war had started and soon began to book orders. The shipments so far have amounted close to 30,000 yards, it is said, and the majority of the goods consisted of overcoatings.

Things are quiet in the knit goods field just now, and there is little feature, aside from the continued requests of jobbers for hurry shipments of spring underwear that is still due them. This indicates that the retailers are buying these goods in a fairly liberal way, but there is not a great deal of evidence of such a condition so far as the local wholesalers are concerned. On fall goods the jobbers are marking time, buying only such goods as appear to be good bargains and taking these in as small a way as possible. The war business on heavy cotton underwear is about at an end, and as yet there has been little sign of the business that was looked for in lightweight merchandise of this kind for army purposes. The hosiery branch of the trade reflects the quiet in underwear, the brightest spot being the export business that is being built up as a result of the cutting off of German exports. The bulk of the hose now going abroad is consigned to England and is for civilian use.

Although a good many circumstances might be taken to prove that prices in the piece goods market should break, these have to be disregarded for the stronger reasons why they will not be revised downward. It was thought in the beginning that the lifting of the British embargo would see a weakening tendency in the raw wool market, but so far none of any importance has developed. The statements made by the chief executives of the large companies were also indicative of the fact that supplies on hand were ample for the needs of the present and the near future. The fact remains, however, that a broader view of the situation is taken than is implied in any of these circumstances. A popular argument for further increases, rather than decreases, is based on the immense amount of wool that has been forever lost through the burning of discarded army uniforms.

The bulk of the contract for uniform cloth to supply the Belgians, it was learned Saturday, was placed abroad. The domestic mills obtained only a very small share of the work, which comprises enough cloth to make up 600,000 outfits. The announcement that the contract had been given out, however, has infused new spirit into the mills that are figuring on goods for the various governments. It indicated that business of this nature has not been concluded and that there is every probability that further contracts will be let in the near future. Over a million yards of cloth a month are needed by the French alone, it is said, and the only objection standing in the way of negotiations is the price. The stand which some of the mills are taking is that they can afford to slight specifications as far as the number of picks and ends is concerned as long as the strength test is fulfilled.

WOMEN'S WEAR.

Some very attractive lines of wash dresses are now being assembled by members of the New York cutting up trade. Black and white effects are being looked on with favor by the manufacturers, both in striped and figured goods. In the latter, floral effects predominate. Beach cloths in the sand and putty shades are being made up also, as are cotton gabardines. The skirts of the dresses now being shown are full, and the manufacturers are evidently trying to get this fullness without producing a bulky effect at the hips. One neat model shown last week had a front and back apron effect of a material which contrasted with the fabric in the body of the skirt. Long sleeves predominate.

While the styles in boys' and girls' wash suits remain about the same, several interesting tendencies are noted. In the boys' line there seems to be a movement toward the Russian effect, although the majority of goods now being sold are designed after the old English schoolboy type. The girls' dresses are described as "quaint," with a wide variety of frills and tucks. In materials, dimity is coming rapidly to the fore, and along with it pongee silk. One manufacturer is finding a strong demand for boys' separate waists. These consist merely of the upper part of the popular Copperfield suits. They are ingenious, however, inasmuch as they permit any kind of trousers to be attached, made of woolen, velvet, or other material, as the case may be.

There does not seem to be much to back up the contention that fine domestic dress goods should sell any better as a result of shutting off importations. Those who sell such goods report that the demand has been a normal one, without any of the changes it was thought might occur. In certain instances the inability of the cutters-up to get deliveries of foreign fabrics has proved to the advantage of the domestic producers, but these are only isolated cases. There seems every reason to believe that the inroads which the foreign manufacturers made into this class of business with the lowering of the tariff was considerably exaggerated, as the absolutely prohibitive wall opposed to imports by the war has not brought about any startling change in the situation.

Local wholesalers of domestics are doing the best business for spring that has been their lot for some time. Particularly good orders are being placed on the well known trade marked lines, the recent price reductions being passed on to the retailers and proving as attractive to them as they did to the jobbers when they were first made. Domestic departments in the jobbing houses which go in for this business, as small as it is with most of the individual buying countries just now, find a good outlet in the aggregate for goods that were taken into stock at prices which prevailed before the drop came in cotton. As a result, stocks are lighter than they have been for some time.

CHARLES R. CRANE GIVES PAINTING OF CLEVELAND.

Caldwell, N. J., March 14.—Former associates of Grover Cleveland paid tribute to his memory tonight before an audience that filled the Old First Presbyterian church here, where the fourth annual memorial services of the Grover Cleveland Birthplace Memorial association were held.

Mr. Cleveland was born in the manse here on March 18, 1837, while his father was pastor of the church in which tonight's meeting was held.

In front of the pulpit stood an oil painting of the former president which was presented to the association today by Charles R. Crane of Chicago. John H. Finlay, commissioner of education of New York state, announced that the portrait would be hung in the old manse.

Former Gov. Francis of Missouri in an address praised the financial policies of Mr. Cleveland, to which he attributed in great measure the country's present position in and influence upon world financial affairs.

WOMAN LECTURER ARRESTED FOR FAILURE TO PAY HOTEL.

Peoria, Ill., March 14.—[Special.]—Bessie Stuart Campbell, lecturer and authoress, who claims New York as her home and has recommendations purporting to be from President Wilson's private secretary and the governors of states, was arrested and placed in the county jail on a charge of neglecting to pay her bill at a local hotel.

She was released on bond a short time after her arrest.

The woman appeared in Peoria several weeks ago, rented a hall, sold tickets at $1 per lecture, but left town without giving the lecture, repaying the money collected, or paying her board bill, it is alleged.

She was arrested in Iowa and returned here on extradition papers.

BUILDERS TO MEET TODAY TO PLAN LATHING WORK.

The executive committee of the Building Construction Employers' association will meet this afternoon to discuss the lockout of the lathers and the plan to put other men to work on the jobs from which the union lathers have been locked out.

YEAR'S DEFICIT OF U. S. $102,000,000

Income Tax Estimates Scaled Down, but War Revenue Grows.

CUSTOMS RECEIPTS LOW.

[BY A STAFF CORRESPONDENT.]

Washington, D. C., March 14.—[Special.—If it had not been for the sale of the battleships Idaho and Mississippi to Greece the treasury deficit of the current fiscal year's business would have been approximately $114,000,000, instead of a little more than $102,000,000, and the net balance in the general treasury fund would have been about $32,000,000, instead of a little more than $43,000,000.

With treasury receipts still dwindling, the Democratic custodians of the national strong box are still in an optimistic frame of mind, or at least they turn an optimistic front to the public. It was pointed out today by one of the treasury officials as evidence of an improvement in the government's fiscal affairs that returns from "miscellaneous" sources for the year now aggregate $51,284,136, as compared with $36,385,067 for the corresponding period of a year ago.

Miscellaneous Fund Broad.

The miscellaneous fund of the treasury derives its income from the sale of public lands, various refunds that are required under the laws, and contributions of sundry sorts, including those that are made on account of "conscience."

The $12,000,000 received from the government of Greece was covered in the miscellaneous fund as required by law. Subtracting the $12,000,000 paid over to the United States by Greece, which is a transaction of this fiscal year, the miscellaneous fund shows from ordinary sources returns in excess of $39,000,000, a slight increase over miscellaneous receipts for the corresponding period of the preceding year.

Taking into consideration the decline in business in the postoffice department, which has expended up to date about $20,000,000 in excess of its receipts, the treasury department really goes beyond the $122,000,000 mark.

Year's Deficit Over $100,000,000.

Yesterday's treasury statement shows that the excess of ordinary disbursements over receipts for the year were $8,898,583. Adding the amount expended on the Panama canal payments that are separated from other transactions of the government, the year's deficit, in exact figures, is $102,211,868.

It was learned in a reliable quarter today that another revision has been made in the estimate of the probable yield from the income tax, which is collectable on July 1. Some months ago an official statement was given out in which the treasury authorities said that the income tax would yield $80,000,000.

This estimate has been twice revised, although the results have not been made public. An official said today that the government would be lucky if it collected $60,000,000 from the income tax, and that whatever the sum yielded the year's deficit would be the largest and the cash balance the smallest on July 1 that has been recorded at the beginning of a new fiscal year for a long time.

War Revenue Greater.

The war revenue act is beginning to show signs of improvement. In the early days of this enactment it looked as if it would fall far short of its purpose. That the law is improving as a producer is shown in the fact that ordinary internal revenue receipts aggregate for the year $225,360,072, as compared with $217,048,683 for the corresponding period of the preceding fiscal year.

As domestic consumption is declining, according to business reports, the jump in internal revenue receipts is traceable to the extraordinary levies authorized by the emergency act.

Customs receipts are still away behind normal figures. Last year up to this date they aggregated more than $208,000,000, as compared with $145,572,000 this year. The receipts from all sources are $433,882,288, as compared with $468,000,000 last year. The disbursements so far this year are more than $526,000,000, as compared with $518,000,000 a year ago.

PERRY BELMONT OPPOSES WILSON VIEW OF DIPLOMATS.

Washington, D. C., March 14.—[Special.]—Declaring that the state department was countenancing a "continuance of buying diplomatic appointments with campaign contributions or other party services," Perry Belmont of New York sharply criticized tonight the refusal of the administration to extend the classification of the diplomatic service so as to include ministers and ambassadors. Mr. Belmont is a Democrat and former member of the house foreign affairs committee.

"Our diplomatic representatives are our first line of defense," Mr. Belmont said, "and our government is to blame if it is so inferior. The man who by means of a big campaign contribution or by other party services buys the post of representing this government at some foreign capital (preferably a court, I always have noticed) is not so much to be blamed for buying a position he cannot fill. He knows it is for sale, and he thinks he might as well buy it as any one else.

"Men should start in the diplomatic service just as they start in the army or navy, and work up to the highest positions, by which time they will have acquired an experience which will make them capable of handling the big problems which from time to time arise."

TEMPTED BACK TO CRIME; REFORMED MAN ENDS LIFE.

Philadelphia, Pa., March 14.—Rather than return to a life of crime, Fred Cassman committed suicide today at a hotel here, where he has been a guest for about a month.

In letters found in his room, Cassman said he was 50 years old; that up to twenty years ago his career had been one of petty crimes, and that he had reformed as the result of twenty lashes given him at the whipping post in Newcastle, Del., in 1895. Of this crime he said he was innocent, but the circumstantial evidence was so strong that he had been convicted.

A few days ago he had met some of his companions of former days, and, fearing their influence would lead him back to his old life, he had decided to end it all.

The Tribune Investors' Guide

Answers to inquiries are based upon information which THE TRIBUNE believes reliable, fair, and unprejudiced, but beyond the exercise of care in securing such information THE TRIBUNE assumes no responsibility.

Inquiries must bear the signature and address of writer in order to receive attention. Answers thought to be of public interest will be published. If an answer is not of general interest it will be mailed provided stamp is inclosed for that purpose.

Many Insurance Companies Retire.

G. H. V., Kalamazoo, Mich.—The hard struggle that new life insurance companies face is shown by some statistics compiled by the A. M. Best company on insurance companies formed in the United States between Jan. 1, 1905, and Dec. 31, 1912. There were 184 companies launched during the eight years. Up to Feb. 1 last, fifty-nine of these 184 companies had ceased to exist independently, and two more were on the point of retiring. Of the companies that retired, the maority merely reinsured their policies in some other company, turning over reserves with them and liquidating remaining assets. Some combined with other companies. Several were put in the hands of receivers. Investors in the 184 companies paid in a total of $36,144,715 capital stock and $28,338,156 surplus. On Dec. 31, 1912, there remained of this surplus only $9,428,184, representing a loss to the investors of nearly $19,000,000. Only thirty-one of the 184 companies had paid any dividends. The thirty-one had distributed a total of $1,085,853 among stockholders. Much of this money was paid, not out of earnings but out of surplus, and in one or two cases out of capital stock. All the companies together had in force at the end of the eight year period less than $1,000,000,000 of insurance. The average was $4,740,918 to each company. The outstanding policies of the companies that retired were not imperiled unless in the case of some which went into receivers' hands. The stockholders lost a part or all of their investment in many cases.

Northern States Power.

R. M. P.—The Northern States Power company, which is a subsidiary of the Standard Gas and Electric, is showing a fair gain in earnings. It reported for the year ended Dec. 31 last $4,505,246 gross earnings and $2,431,991 net after taxes, compared with $4,058,142 and $2,055,535 the year before. Interest charges for the year were $1,352,158, and the 7 per cent dividend on preferred stock took $587,069, leaving a balance of $437,645, which amounts to 7.32 per cent on the common. In view of the fact that the company has outstanding $5,000,000 of 6 per cent notes and that its subsidiaries have $20,000,000 of bonds, the preferred shares could not be considered a conservative savings investment.

Getting Lost Certificates Replaced.

L. W.—In case of loss of stock or registered bonds you could get duplicates by giving the company issuing them a bond indemnifying it against any claim based on the lost documents. "Call money" is money loaned which the borrower agrees to pay on demand. The borrower is not called on unexpectedly to pay up, but in case of a general advance in interest ates he is called on to make a new note at the current rate of interest. The stock exchange rule you ask about exists for the protection of brokers in possible extreme cases. It is used rarely if ever in ordinary dealings.

Brief Answers.

H. S.—California Petroleum is supposed to be much overcapitalized. It pays 7 per cent on preferred stock, and the stock sells in the market below 50. The company was formed in November, 1912. Preferred dividends have been paid to date and three quarterly dividends of 1¼ per cent were paid on common in 1912 and 1913.

F. C.—American Tobacco common is called by brokers a "semi-investment" stock. This means that the shares are considered speculative. One person's guess is as good as another's as to what the company will do in the future. At the present market price the stock yields about 9 per cent. The annual report for 1914 shows 21.04 per cent earned on common stock, compared with 28.12 in 1913 and 30.42 in 1912.

W. C. W.—The Sonoma Magnesite company has outstanding $815,000 stock of an authorized issue of $1,000,000. The business is said to be new in this country, and therefore more or less experimental. A purchase of stock would be a speculation.

J. S., Appleton, Wis.—The Niagara Falls Power company, a New York corporation, is earning well over twice its interest charges. Earnings in 1914 were slightly less than in 1913. Its refunding and general 6s are quoted at 104 bid, and they appear to be a fairly conservative investment.

SETTLED CONDITIONS IN CHICAGO PRODUCE MARKET.

More settled conditions prevailed in the market for produce at Chicago last week and dealers were looking for prices to show more stability. Butter, eggs, and potatoes, according to leading receivers, have been lowered sufficiently in price, and further reductions cannot be expected. Poultry values also are established on a sounder footing than for some time, and should hold steady or do better.

The consumptive demand for eggs has been greatly increased by the cuts made in values, and dealers believe any falling off in receipts from producing centers would be promptly followed by higher prices. They do not look for any decrease in the movement, however, and believe values will hold without material change from the present basis.

Mild weather the last week has resulted in the thawing out of country roads, and this has impeded the movement of potatoes from points in Wisconsin and Michigan. Receipts last week were unusually small, and dealers do not look for any great increase this week. Prices have been held at a low level by the limited demand that has been experienced, but tracks here have been cleared of surplus stock and the expectancy is that values will improve.

Prices of live chickens closed at a decline of 1½@2c a pound, in spite of moderate receipts. The market was practically bare of offerings at the finish, however, and receivers look for stronger values this week. Ducks, geese, and turkeys are meeting with a limited demand at steady prices.

Lower prices are expected in the market for green vegetables from southern points. Cold weather in Florida, Louisiana, and Texas retarded the growth of early fruits and vegetables and receipts here last week were not equal to the requirements of the trade. Big gains were made in prices of string beans, carrots, beets, shallots, and strawberries. Advices received from those points late in the week told of large consignments en route, however, and dealers believed sufficient supplies will be received to relieve the stringency and cause lower values.

TELL OF SECRET MARRIAGE.

Instead of attending an engagement reception, the many friends of Miss Anna Kamfner found that they were congratulating a bride when they attended the reception Mr. and Mrs. Kamfner of 4941 Vincennes avenue gave yesterday to announce the engagement of their daughter to A. Sachs. They were married on Friday, Feb. 5.

YOUTHS HELD AS BURGLARS.

Howard Hanson, 17 years old, of 5152 Emerald avenue, and William Burke, 18 years old, of 811 West Fifty-first place, were arrested by detectives early yesterday after the former, it is alleged, had broken into a store at Fiftieth place and South Halsted street.

Ship Committee to Hear Editor.

Washington, D. C., March 14.—The senate ship purchase bill lobby committee will resume hearings tomorrow with Charles R. Miller, editor of the New York Times, on the stand to tell of newspaper policies in connection with shipping activities.

OFFICE OF

THE CHICAGO, ROCK ISLAND AND PACIFIC RAILWAY COMPANY

Chicago, Illinois, March 10, 1915.

A MEETING OF THE STOCKHOLDERS OF THE CHICAGO, ROCK ISLAND AND PACIFIC RAILWAY COMPANY will be held at the office of the Company in the City of Chicago, Cook County, Illinois, on Monday, the 12th day of April, 1915, at 12 o'clock M., for the election of directors and for the transaction of all other business that may properly come before the meeting.

H. U. MUDGE, President.
GEO. H. CROSBY, Secretary.

D. C. HEATH & COMPANY
BOSTON
Preferred Stock

The regular quarterly dividend of one and three-quarters per cent has been declared by the Directors of this Corporation, payable April 1, 1915, to preferred stockholders of record March 25, 1915. Checks will be mailed.

WINFIELD S. SMYTH, Treasurer.

OFFICIAL WEATHER FORECAST.

Washington, D. C., March 14.—Forecast for Monday and Tuesday:

Illinois—Unsettled north, fair south Monday, Tuesday fair.

Missouri, Kansas, North and South Dakota—Fair Monday and Tuesday.

Nebraska and Indiana—Unsettled Monday, Tuesday fair.

Iowa and Minnesota—Unsettled except snow east Monday, Tuesday fair.

Wisconsin and Michigan—Unsettled and snow Monday, cloudy Tuesday.

Ohio—Unsettled Monday, Tuesday cloudy.

Place of observation. March 14, 1915. 7:00 p. m., Central time.	Temp. 7 p. m.	Highest today	Lowest last night	State of weather	Direction of wind	Velocity of wind	Precipitation 24 hours
Eastern states—							
Albany	32	44	28	Clear	N.	10	...
Atlanta	52	58	40	Clear	N.W.	12	...
Boston	34	44	30	Clear	N.W.	12	...
Buffalo	34	44	24	Clear	N.E.	8	...
Charleston	56	62	46	Cloudy	S.	8	...
New York	40	48	32	Clear	N.W.	26	...
Parkersburg	46	54	28	Clear	N.W.	4	...
Philadelphia	44	52	38	Clear	N.W.	12	...
Pittsburgh	46	52	28	Clear	N.W.	8	...
Raleigh	52	62	34	Clear	N.	6	...
Washington	48	54	32	Clear	N.	4	...
Gulf states—							
Abilene	58	72	44	Rain	S.W.	12	.08
Amarillo	54	58	32	Clear	N.	10	...
El Paso	64	66	40	Clear	N.W.	12	...
Galveston	62	68	50	Clear	S.	6	...
Jacksonville	60	68	54	Clear	W.	4	.14
Miami	64	70	66	Cloudy	N.W.	16	.21
Mobile	60	66	44	Clear	N.W.	8	...
Montgomery	58	64	44	Clear	N.W.	4	...
New Orleans	64	66	50	Clear	N.W.	4	...
San Antonio	68	74	46	Clear	S.W.	4	...
Shreveport	62	66	42	Fair	E.	4	...
Tampa	58	64	56	Fair	N.W.	8	.10
Vicksburg	60	64	46	Clear	N.W.	4	...
East Central states—							
Alpena	30	36	26	Cloudy	E.	4	...
Cairo	56	60	40	Cloudy	S.W.	8	...
Chicago	42	48	39	Rain	N.	9	Tr.
Cincinnati	52	54	30	Clear	W.	4	...
Cleveland	42	46	32	Clear	N.E.	4	...
Detroit	48	54	34	Cloudy	N.	6	...
Escanaba	36	36	28	Cloudy	N.E.	4	...
Evansville	50	60	36	Fair	S.	6	Tr.
Fort Wayne	48	52	34	Cloudy	N.W.	4	...
Grand Haven	38	44	30	Cloudy	S.W.	4	...
Grand Rapids	42	50	30	Cloudy	N.	4	...
Green Bay	36	40	30	Cloudy	N.W.	4	...
Indianapolis	52	54	30	Cloudy	N.W.	4	...
Madison	34	40	32	Cloudy	N.W.	6	...
Marquette	32	36	28	Cloudy	S.E.	4	...
Memphis	58	62	40	Clear	S.	4	...
Milwaukee	36	38	36	Cloudy	N.	4	...
Nashville	54	58	34	Clear	W.	4	...
Peoria	40	52	30	Clear	N.W.	6	Tr.
Ste. Marie	32	38	26	Cloudy	S.E.	4	...
Spr'gfield, Ill.	46	52	36	Cloudy	N.W.	12	.01
West-central states—							
Bismarck	28	30	22	Cloudy	N.	12	...
Charles City	32	34	24	Cloudy	N.W.	4	...
Davenport	38	42	34	Cloudy	N.W.	6	...
Des Moines	32	42	34	Snow	N.W.	6	Tr.
Devil's Lake	30	34	26	Cloudy	N.W.	14	.01
Dodge	52	58	30	Clear	N.W.	4	...
Dubuque	36	40	34	Cloudy	N.W.	4	...
Duluth	30	34	26	Snow	S.W.	4	.02
Huron	28	30	24	Cloudy	N.W.	10	...
Kansas City	38	44	34	Cloudy	N.W.	12	...
Keokuk	42	46	42	Cloudy	N.W.	4	...
Little Rock	60	64	38	Clear	S.	8	...
Moorhead	30	34	28	Cloudy	N.	6	Tr.
North Platte	40	44	22	Cloudy	N.W.	4	...
Oklahoma	54	66	38	Cloudy	E.	6	.06
Omaha	30	34	32	Cloudy	N.	10	...
Rapid City	38	42	22	Fair	N.	20	.04
Sioux City	30	32	28	Cloudy	N.W.	14	...
St Louis	44	58	42	Clear	N.W.	14	.01
St. Paul	32	36	32	Snow	N.W.	10	.01
Springfield, Mo.	48	56	36	Clear	N.W.	6	Tr.
Wichita	48	52	38	Clear	N.E.	10	Tr.
Williston	26	26	20	Cloudy	N.	8	...
Mountain states—							
Boise	60	60	44	Cloudy	E.	4	...
Cheyenne	34	44	26	Cloudy	N.E.	16	Tr.
Denver	50	54	22	Cloudy	N.W.	12	...
Havre	34	38	16	Fair	S.W.	4	...
Helena	48	52	42	Cloudy	S.W.	6	...
Lander	48	54	28	Fair	N.W.	12	...
Miles City	34	44	22	Clear	N.	4	...
Phoenix	74	76	44	Clear	W.	6	...
Pueblo	54	60	26	Clear	S.E.	4	...
Salt Lake City	50	52	40	Cloudy	N.	6	.01
Yellowst'ne Pk	38	42	28	Cloudy	S.W.	10	...
Pacific states—							
Fresno	64	66	52	Cloudy	N.W.	6	...
Los Angeles	72	76	54	Clear	S.W.	8	...
Portland, Ore	64	66	54	Cloudy	S.	6	.10
Sacramento	66	70	54	Fair	S.	8	...
San Francisco	58	62	52	Fair	N.W.	10	...
San Diego	66	70	52	Clear	N.W.	10	.01
Spokane	56	56	42	Cloudy	S.	6	.12
Walla Walla	66	68	52	Cloudy	S.	4	.03
Canadian—							
Battleford	30	*2	..	Fair	Calm	..	...
Calgary	36	40	26	Cloudy	S.E.	6	...
Edmonton	38	42	20	Fair	S.	10	...
Medicine Hat	34	38	14	Fair	S.E.	4	...
Minnedosa	30	34	18	Clear	N.W.	6	...
Montreal	30	34	20	Clear	N.	8	...
Quebec	22	24	14	Cloudy	E.	4	...
Qu'Appelle	30	34	20	Clear	N.W.	10	...
Toronto	32	40	30	Clear	E.	4	...
White River	30	42	8	Fair	N.	4	...
Winnipeg	30	32	22	Clear	E.	4	...

American Woolen Company
Sixty-Fourth Quarterly Dividend

Notice is hereby given that the regular quarterly dividend of One and Three-Quarters Per Cent [1¾%] on the Preferred Capital Stock of the American Woolen Company of record March 19, 1915, will be paid on the 15th day of April, 1915.

Transfer books for Preferred Stock will be closed at the close of business March 19, 1915, and will be reopened April 2, 1915.

Checks will be mailed.

WM. H. DWELLY, JR., Treasurer.
Boston, Mass., March 9, 1915.

UNITED LIGHT AND RAILWAYS COMPANY
PORTLAND, MAINE.
CHICAGO, ILL. GRAND RAPIDS, MICH.
DIVIDEND NOTICE

The Executive Committee has declared a dividend of One and One-Half Per Cent [1½%] on the Preferred Stock and Three Quarters [¾] of One Per Cent [1%] on the Second Preferred Stock of the Company, payable April 1st, 1915, to stockholders of record at 3:00 o'clock in the afternoon, March 15th, 1915.

BENJAMIN C. ROBINSON, Secretary.
Preferred Dividend Number 18.

INDEX TO CLASSIFIED ADVERTISEMENTS

	Page	Col.
AUTO CREDIT FOR SALE	23	2
ARTS AND ANTIQUES	22	2
AUCTION SALES	20	8
AUTOMOBILES	23	3
GASOLINE	23	3
ELECTRIC	23	4
MOTOR TRUCKS	23	4
AUTO SUPPLIES, ACCESSORIES	23	4
AUTOMOBILES WANTED	23	4
BICYCLES AND MOTORCYCLES	23	4
BILLIARDS AND BOWLING	20	8
BOARDING AND LODGING	21	3
BOARD WANTED	21	4
BOATS, YACHTS, ETC	22	2
BOOKS AND MAGAZINES	23	7
BUILDING MATERIAL	23	4
BUSINESS CARDS	22	2
BUSINESS CHANCES	23	5
BUSINESS PERSONALS	21	1
CAMERAS, KODAKS, ETC	23	7
CASTOFF CLOTHING	19	8
CLEANERS AND DYERS	19	8
CLOTHING, FURS, ETC	19	8
CLUB & ASSN. MEMBERSHIPS	21	1
CREDIT & CHARACTER REPTS	19	8
DANCING SCHOOLS	23	8
DOGS, BIRDS, POULTRY, ETC	23	4
DRESSMAKING & MILLINERY	20	8
FINANCIAL	23	4
GARAGES	23	4
HELP WANTED—MALE	20	6
HELP WANTED—FEMALE	20	8
HORSES AND CARRIAGES	23	7
HOTELS	21	3
HOUSEHOLD GOODS	21	1
INSTRUCTION	23	8
JEWELRY, WATCHES, ETC	23	4
LAND INFORMATION	23	1
LAWYERS	23	7
LEASEHOLDS	21	1
LEGAL NOTICES	23	7
LIGHT & HEAVY MANUFACT'G	23	7
LOST AND FOUND	21	1
MACHINERY AND TOOLS	23	7
MISCELLANEOUS	19	8
MOTORCYCLES AND BICYCLES	23	4
MOTOR TRUCKS TO RENT	23	4
MUSICAL AND DRAMATIC	23	8
MUSICAL INSTRUMENTS	23	8
OFFICE DEVICES	21	1
PARTNERS WANTED	23	6
PATENTS, PATENT ATTORNEYS	23	7
PERSONAL	21	1
PERSONAL PROPERTY LOANS	23	2
PRINTING, ENGRAVING, BIND'G	23	7
PLUMBING & LIGHT FIXTURES	23	7
REAL ESTATE CENTRAL	22	3
APARTMENTS—SOUTH SIDE	22	3
APARTMENTS—NORTH SIDE	22	3
APARTMENTS—NORTHWEST	22	4
APARTMENTS—WEST SIDE	22	4
BUSINESS PPTY—SOUTH SIDE	22	4
BUSINESS PPTY—SOUTHWEST	22	4
BUSINESS PPTY—NORTH SIDE	22	4
BUSINESS PPTY—NORTHWEST	22	4
BUSINESS PPTY—WEST SIDE	22	4
HOUSES—SOUTH SIDE	22	4
HOUSES—SOUTHWEST	22	5
HOUSES—NORTH SIDE	22	5
HOUSES—NORTHWEST	22	5
HOUSES—WEST SIDE	22	5
VACANT—SOUTH SIDE	22	5
VACANT—SOUTHWEST	22	5
VACANT—NORTH SIDE	22	5
VACANT—NORTHWEST	22	6
VACANT—WEST SIDE	22	6
MISCELLANEOUS—SOUTH	22	6
MANUFACTURING PPTY	22	6
SUBURBAN—SOUTH	22	6
SUBURBAN—NORTH	22	6
SUBURBAN—NORTHWEST	22	6
SUBURBAN—WEST	22	6
SUB'N—OAK PARK, AUSTIN	22	7
ACRE PROPERTY	22	7
OTHER CITIES	22	7
SUMMER RESORTS	22	7
FARM LANDS	23	1
FARM LANDS	12	1
CATTLE RANCHES	23	1
COUNTRY	23	1
MISCELLANEOUS	23	1
REAL ESTATE WANTED	23	1
REAL ESTATE TO EXCHANGE	23	1
REAL ESTATE LOANS	23	2
ROOMMATES	21	4
SAFES	21	1
SITUATIONS WANTED—MALE	20	1
SITUATIONS WANTED—FEMALE	20	4
SPORTING GOODS	23	7
STEAMSHIP LINES	23	5
STOCKS AND BONDS	23	2
STORE AND OFFICE FIXTURES	21	1
STOVES	21	1
TALKING MACHINES	23	8
TO RENT—ROOMS	21	2
TO RENT—HOUSEKEEP'G R'MS	21	3
TO RENT—HOUSES	21	4
TO RENT—FURNISHED HOUSES	21	4
TO RENT—FLATS	21	5
TO RENT—FURNISHED FLATS	21	8
TO RENT—FURNISHED FLATS	22	1
TO RENT—STORES	22	1
TO RENT—OFFICES & STUDIOS	22	1
TO RENT—FLOORS AND LOFTS	22	2
TO RENT—MFG. PROPERTY	22	2
TO RENT—FARMS	22	2
TO RENT—BARNS	22	2
TO RENT—MISCELLANEOUS	22	2
TRADE SCHOOLS	20	7
TRADE SCHOOLS	20	8
TYPEWRITERS AND SUPPLIES	23	7
WANTED—TO RENT—ROOMS	21	3
WANTED—HOUSES	21	5
WANTED—FLATS	22	1
WANTED—TO RENT—FARMS	22	2

FOREIGN MAIL SCHEDULE.

FOREIGN MAILS WILL CLOSE AT CHICAGO postoffice as follows:

For Switzerland, Spain, Portugal, Turkey, Egypt, Greece, British India, Roumania, Belgium and Africa, 7 p. m.

For Cuba, 5:30 p. m.

For Alaska, 9 p. m.

For Manitoba, British Columbia, and Northwest Territory, 9 p. m.

For Jamaica and West Indies, 12 p. m.

For Italy, Germany, Austria-Hungary, Switzerland, Serbia, Bulgaria, Roumania, Turkey, and Greece; also specially addressed correspondence for other countries, via Naples, by S. S. Ancona, Sunday, March 14, 12 midnight.

Specially addressed correspondence for Europe [except Germany, Austria-Hungary, Luxemburg, and Turkey], via Liverpool, by S. S. Arabic, Monday, March 15, 12 midnight.

For Hawaii, Japan, China, Corea, and Philippines, via San Francisco, by S. S. Nippon Maru, Tuesday, March 16, 12 midnight.

For Europe [except Germany, Austria-Hungary, Luxemburg, and Turkey], Africa, West Asia, and East Indies, via Liverpool, by S. S. Philadelphia, Tuesday, March 16, 12 midnight.

For Great Britain and Ireland, by S. S. Philadelphia, Wednesday, March 17, 11:45 a. m.

For Japan, China, and Corea, via Seattle, by S. S. Sado Maru, Friday, March 19, 9 p. m.

For Philippines, via Seattle, Wash., by S. S. Sado Maru, Saturday, March 20, 9 p. m.

For Tahiti, Marquesas, Cook's islands, New Zealand, and Australia, via San Francisco, by S. S. Moana, Saturday, March 27, 12 midnight.

D. A. CAMPBELL, Postmaster.

CLOTHING, FURS, ETC.

LADIES' HIGH CLASS SLIGHTLY USED suits, coats, street and evening dresses, etc.; sell from $1 up. GOODMANS, 2347 S. State-st.

ANDREWS, 506 S. STATE-ST., BARGAINS in ladies' high grade 2d hand clothing.

BEAUTIFUL GOWNS AND SUITS; SLIGHTLY WORN. BARNETT, 503 S. STATE-ST.

FOR SALE—KNIGHT TEMPLAR UNIFORM complete, size 40. Address W C 433, Tribune.

CASTOFF CLOTHING.

PHONE CANAL 947 AND GET A REASONable price for your used clothing. I buy and sell retail and wholesale. Phone or call. GORDON, 1415 S. Halsted-st.

PHONE ANDREWS, HARRISON 219—WE BUY LADIES' AND GENTS' CLOTHING AND FURS, JEWELRY, AND BRIC-A-BRAC. 506 SOUTH STATE-ST.

LEVINE PAYS HIGHEST PRICES FOR gentlemen's clothing and actors' costumes; also furs. 1254 S. Jefferson-st. Monroe 4290.

MRS. SILBERSTINE, 1231 CLARK-ST., buys ladies' and gents' used garments. Sup 3350.

J. GOLDSTEIN, 1351 S. UNION, PAYS highest price for castoff clothing. Postal.

CLEANERS AND DYERS.

AUG. SCHWARZ [ESTAB. 1856], GENERAL Cleaner and Dyer of all garments, carpets, and rugs. Prompt service. 3 stores—109-11 W. Illinois-st., 34 W. Randolph-st. Main 3520.

WEBER, EXPERT DYER AND CLEANER. Main office, 3521-31 State-st. Ph. Douglas 624. 126 S. Wabash-av., Palmer House Block.

CREDIT & CHARACTER REPORTS.

CREDITORS OF LARGE PRINTING HOUSE think well enough of its future to give further substantial credit to new parties, who will put in some cash. PAUL P. HARRIS, Unity Building.

FOR SALE.

FOR SALE—BLACK DIRT, FROM 100 YDS. up to 10,000 yds. or over. Address W 93, Tribune.

MISCELLANEOUS.

CHINA KILN—REVELATION NO. 6—FOR sale cheap. 3260 Fullerton-av.

SITUATIONS WANTED—MALE.

Bookkeepers and Clerks.

SITUATION WTD — I AM A YOUNG MAN of 20 years, with four years' exp. in the real estate and mortgage business, and desire to make a change for advancement. I am now emp. I can give ref. as to my ability, honesty, character, etc. Will take office or outside work. Is there any reliable firm who desires the services of a competent young man. Address L J 8, Tribune.

SITUATION WTD—AMERICAN, 32, MARried, wants position as asst. bkpr. with live concern, where there would be chance for development; experienced d. e., rapid, accurate, reliable, strictly sober; use typewr., correspond English and Spanish; 7 yrs. in executive position with last employer; best ref. from same; sal. $15-$18 start. Address D 63, Tribune.

SITUATION WTD—TEN YEARS' EXPERIence; thoroughly competent in bookkeeping, correspondence, typewriting, credits, collections, selling, etc.; executive ability; capable to take charge any business; accurate, steady, reliable; age 30; moderate salary; A1 references. Address B 576, Tribune.

SITUATION WTD—GENERAL OFFICE MAN and bookkeeper, age 30, with tact, initiative, and executive ability; ten years' experience office, bookkeeping, shipping, correspondence. Want position similar work; good references; moderate salary. Address B 523, Tribune.

SITUATION WTD—HAVE YOU AN OPENing for an energetic young man as assistant cashier or auditor? Only progressive firm with future which demands grit and hard work which will give ample returns; at present emp.; bonded; reference. Address A 208, Tribune.

SITUATION WTD—AGGRESSIVE YOUNG man, exp. bookkeeper and stenog., desires to affiliate with a concern where an earnest and hard worker can be promoted; good penman and accurate figures; best refs.; furnish bond if necessary. Address C 294, Tribune.

Experienced Bookkeeper,

Correspondent, credit man, all around office man; able to get trial balance, open or close, prepare statements, handle help, or take charge. Address A 590, Tribune.

SITUATION WTD—CONTRACTORS, YOUNG man, 25 years old, reliable, willing worker, at present employed as estimator in special line, desires to better himself by getting position with general contractor and work his way up. Address A 252, Tribune.

SITUATION WTD—YOUNG MAN OF 30, AS bookkeeper and cashier; now employed in responsible position but desires to make change; can furnish refs. of highest quality. Address C 536, Tribune.

SITUATION WTD — BOOKKEEPER-CASHier; young man, age 25; a worker with four years' experience—banking, mfg., general office work; furnish letters, A1 ref. Address A 402, ...

SITUATIONS WANTED—MALE.

Executives and Managers.

MASTER MECHANIC-CHIEF ENGINEER.

Young man, 13 yrs.' experience, thorough in installation, maintenance, or operation of machinery; good handler of men; all around machinist; electricity, refrigeration, packing house and cold storage; can apply technical knowledge towards efficient handling of steam apparatus; references; moderate salary; correspondence invited. Address B 213, Tribune.

SUPERINTENDENT.

12 years' executive experience in furniture and clothing; also general line M. O. merchandise and care of modern building; expert systematizer of shipping, stock, and order filling depts., and handling of male and female help of all kinds; accustomed to large force. Address C 332, Tribune.

SITUATION WTD—MANAGER, CREDIT clothing; employed ten years one company with national reputation, as manager of store; also traveling genl. manager circuit of stores now; desires change larger city; five years' contract; require company handling popular merchandise, that will stand wear and bring results. Address B 211, Tribune.

FURNITURE DEALERS.

Thoroughly exp. installment salesman and manager wants chance to become part of business or branch; ref. of unusual weight testify to my character, ability, and loyalty. Address C 129, Tribune.

SITUATION WTD—OFFICE MANAGER, AUditor, or comptroller, by A1 accountant; expert in mfg. costs and modern office systems, from ordering of raw material to collection of bill for finished product; good executive; able correspondent; salary $3,600. Address A 489, Tribune.

CREDIT MANAGER

wishes connection with wholesale house or manufacturer; strong on collections, office management and costs; losses last year less than one-third of 1 per cent on greatly increased sales. Address A 295, Tribune.

OFFICE MANAGER.

Thorough auditor, systematizer, accustomed to handling, directing large volume work; capable executive; 10 years large corporation experience. Address C 346, Tribune.

Salesmen, Solicitors, Etc.

SITUATION WTD—RELIABLE, SUCCESSFUL MACHINERY SALESMAN AND ENGINEER, WITH BROAD EXPERIENCE, DESIRES ROAD OR INSIDE POSITION WITH RESPONSIBLE HOUSE; AT PRESENT EMPLOYED; BEST OF REFERENCES. ADDRESS C 517, TRIBUNE.

SITUATION WTD—EXPERIENCED TRAV- ...

SITUATIONS WANTED—MALE.

Farm and Garden Help.

SITUATION WTD—EXPERIENCED GENeral mechanic; understands gardening, landscaping, fountain, greenhouse, etc.; desires position on estate or any place where a respectable and industrious man, as well as an expert worker, is needed. Address B 561, Tribune.

SITUATION WTD—GARDENER AND CAREtaker; thoroughly experienced in all branches; married; no children; al references; 5 years in last place; suburban or country. Address B 147, Tribune.

SITUATION WTD—FARMER, MARRIED, on grain and dairy farm, as foreman; have thorough knowledge feed and feeding and dairy stock; competent in all branches of farming. Address A 346, Tribune.

SITUATION WTD — GARDENER, FOR PRIVATE; 29, married; 16 yrs.' exp. all branches; European and U. S. refs. Box 128, Barrington, Ill.

SITUATION WTD — GARDENER, SINGLE, life exp. all branches, to take charge of a country estate. German and U. S. refs. W., 10523 Edbrooke-av.

SITUATION WTD—BY YOUNG MAN, ON farm, Michigan or Wisconsin; good mechanic; can drive auto; thoroughly experienced. Address A 367, Tribune.

SITUATION WTD—IN PRIVATE FAMILY, gardener; understands poultry, horses, lawn; married; no family; honest; wife good laundress; best refs. J. B., 6318 Cottage Grove-av.

SITUATION WTD—IN PRIVATE FAMILY, gardener; also understands care of poultry and horses; best refs. Address A 132, Tribune.

SITUATION WTD—YOUNG MAN; ANY kind; 4 years' experience as gardener; good references; total abstainer. F. WINTER, 212 E. Ontario. Telephone Superior 1361.

SITUATION WTD—BY SINGLE MAN, AS manager of farm. Have had training, experience. Am not afraid of work; no objection to location. Address A 86, Tribune.

SITUATION WTD—ON PRIVATE PLACE; years of exper. in gardening, farming, landscape work. Address GUS JOHNSON, 151 W. Chestnut-st.

SITUATION WTD—EFFICIENT, TEMPERate, exp. farm dairyman; Irish; understands care cows, calves, teaming. McDonnell, Hotel Pardue, S. Wabash-av.

SITUATION WTD—GARDENER, LIFE EXperienced in all branches; has good refs.; priv. place; small family. JOHN TAKACH, Tinley Park, Ill.

SITUATION WTD—HOUSEMAN, MARRIED, gardener; wife good cook; best ref. Address B 185, Tribune.

SITUATION WTD—AS FARM HAND; CAN do anything except milk; ten years' experience; state wages. Address E 436, Tribune.

SITUATION WTD—YOUNG MAN; MUST work on farm or garden on account of health ...

SITUATIONS WANTED—MALE.

Coachmen, Teamsters, Chauffeurs.

SITUATION WTD—I WISH TO SECURE POsition for experienced and reliable man [colored], age 32, as chauffeur and all around man. Competent in every way. Has been with me last five years. In private family. Address A 146, Tribune.

SITUATION WTD—CHAUFFEUR; YOUNG German, aged 22 years, of driving and shop experience in Europe and America; two years with present employer; neat and polite; highly recommended; go anywhere. Call Drexel 2425 or address B 363, Tribune.

SITUATION WTD — BY MARRIED MAN, 33 years of age, Swedish-Am., who has 7 years' exp. as chauffeur; able to run and care for any car, and am good and willing houseman and gardener; have A1 ref. Address A 219, Tribune.

SITUATION WTD—CHAUFFEUR; CAREful; polite; do not drink or smoke; 10 years' exp. on high class cars; P. Arrow pfd.; will go any place; city refs. Phone Douglas 5471. Address A 85, Tribune.

Janitors and Porters.

SITUATION WTD—AS PORTER IN HOTEL, restaurant, or factory, by neat American; in city or out; good worker. Address W 116, Tribune.

SITUATION WTD—JANITOR; HONEST willing, with ref.; any kind. Address B 175, Tribune.

SITUATION WTD — JANITOR, TO CARE for a small or large flat building. NELSON, 5022 Vincennes-av. Kenwood 4584.

SITUATION WTD—AS JANITOR OR PORter, married; can do general repairs on bldg.; have 10 years' exp. Address X K 399, Tribune.

SITUATION WTD—2 JANITORS, MARRIED, exp.; A1 references. Address Janitor, 629 Oakdale-av.

SITUATION WTD—JANITOR COL., WITH quarters; own tools; refs. Address G N 121, Tribune.

SITUATION WTD—JANITOR; 37 YRS. OLD; handy with tools; refs. Address A 180, Tribune.

SITUATION WTD—JANITOR, FLAT BLDG., 6 yrs.' exp.; single; ref. Address A 281, Tribune.

SITUATION WTD—JANITOR; GERMAN; married; no children; refs. Tel. Wellington 9298. HUBERT.

SITUATION WTD — ASST. JANITOR OR AT summer res. C. Johnson, 931 N. Karlov-av.

SITUATIONS WTD—3 GERMANS; HONEST; janitor, porter, factory. Phone Lincoln 1151.

Stenographers, Typists, Etc.

SITUATION WTD—EXPERIENCED STEnographer, 24, familiar Spanish export, secretarial ability; will leave city. H. T. RUTTER, Western European Hotel, 544 S. State-st.

SITUATION WTD—STENOGRAPHER, PRIvate secretary; experienced, reliable ...

SITUATIONS WANTED—FEMALE.

Domestics and Cooks.

SITUATIONS WTD—2 SWISS GIRLS, AS cook and waitress, in first class boarding house, club, or college. RYSER, Eleanor Club, 6 Pierce-av.

SITUATION WTD—GEN. HSWK., PLAIN cooking exp.; refs.; $7 per week. Tel. Englewood 7519.

SITUATION WTD—NEAT COLORED GIRL, help with housework or day work; willing to go home nights. Phone Auto. 85-658 or address 1640 W. Madison-st.

SITUATION WTD—MIDDLE AGED COL. woman, gen. housework; small family; good cook; city or suburb; 1st class refs. Address B 276, Tribune.

SITUATION WTD—GENERAL HOUSEwork, experienced maid; good cook; small fam.; ref.; Scandinavian. Address V 523, Tribune.

SITUATION WTD—COOK, EXP., OR LIGHT housework; excellent refs.; good home preferred to wages. S. J. 1510 W. 20th-st. Phone Canal 1377.

SITUATION WTD—FIRST CLASS COOK, Belgian, 36; excellent refs.; where kitchen maid is kept. A. D., 708 Michigan-av.

SITUATION WTD—WIDOW WITH BABY; housework, good people. Call between 6-8 eve. 3348 Ogden-av., 2d. Refs.

SITUATION WTD — OUT CITY PREF.; refs.; colored couple; $60; middle aged. Address C 172, Tribune.

SITUATION WTD—COMPETENT, GENeral maid; city reference; white. Ph. Oak. 6882.

SITUATION WTD—HOUSEWORK; WAITress, chambermaid; colored girl. Calumet 829.

Waitresses and Hotel Help.

SITUATION WTD — WAITRESS, FIRST class; has best of refs.; age 28 years. MRS. SARAH REINHARD, 1815 Indiana-av.

Housekeepers and Caretakers.

SITUATION WTD—MARRIED COUPLE; husband employed; desire care priv. home for rooms; highest refs. Address W 589, Tribune.

SITUATION WTD—AS WORKING HOUSEkeeper, by intelligent widow with daughter, 7; good manager and best references; salary $25 month; will leave city. Address V 521, Tribune.

SITUATION WTD—HOUSEKEEPING, IN widower's home, city or country, by experienced, refined widow; no incumbrance; reference exchanged. Address F T 523, Tribune.

SITUATION WTD — REFINED WIDOW, with boy 7, wants position as housekeeper. Phone West 5782.

SITUATION WTD—AS HOUSEKEEPER IN small apartment; would exchange for board and room. Address B 301, Tribune.

SITUATION WTD — PRIVATE HOUSE, ...

...

SITUATION WTD—BY REFINED COLORED woman, bachelor's apt.; refs. Doug. 877.

Dressmakers and Seamstresses.

PARISIAN FITTER AND DEsigner of smartest Parisian models with highest Paris, London, and New York references, desires connection only with high class establishment in Chicago. Address W 283, Tribune.

SITUATION WTD—HIGH CLASS, ARTISTic dressmaker, out of business this season, wishes engagements in wealthy homes, city or suburbs; references given. Adresds V 65, Tribune.

SITUATION WTD—DRESSMAKER, DEsigner, fitter; altering; family sewing. Drexel 2014.

SITUATION WTD—DRESSMAKER, IN priv. families; $4 day; work guaranteed. Superior 8319.

SITUATION WTD—STRICTLY HIGH CLASS dressmaking done at my home; refs. TUCKER, 1645 Greenleaf. Phone Rogers Pk. 4880.

SITUATION WTD—STREET SUITS, FANCY dresses, remodeling; $3 per day; experienced. Phone Graceland 8101. MRS. OWEN.

SITUATION WTD—RELIABLE DRESSMAKer, $3 a day. 5800 Indiana-av. Tel. Englewood 5110.

SITUATION WTD—EXP. GERMAN SEAMStress; reas.; day or wk. Address B 53, Tribune.

SITUATION WTD — GOWNS, TAILORING, remodeling; fit, style guaranteed; best refs. Kenwood 2642.

SITUATION WTD—GOWNS MADE AT MY home; prices reasonable. Sunnyside 8711.

SITUATION WTD—EXP. DRESSMAKER, refs.; $2.60 per day. Ph. Douglas 5085.

...

SITUATIONS WANTED—FEMALE.

Stenographers, Typists, Etc.

SITUATION WTD—WHAT PROFIT IT A man to hire a cheap stenographer and lose his peace of mind? Let me work for you and demonstrate efficiency plus real economy; $15. Address A 294, Tribune.

SITUATION WTD—EXPERIENCED, AGgressive stenographer; can handle general office details and turn out neat, accurate work. Address W 305, Tribune.

SITUATION WTD—STENO., 10 YRS.' EXP.; capable handling large volume of work; understands all office details; ex. refs. Address W 308, Tribune.

SITUATION WTD—EXPERIENCED STENographer and correspondent desires position with firm offering good opportunity for advancement. Address C 421, Tribune.

SITUATION WTD — REFINED, TACTFUL business woman, 30, as steno. and secy. where merit will warrant advancement; best refs.; $75. Address B 423, Tribune.

SITUATION WTD—LADY STENOGRAPHER and bookkeeper; 6 yrs.' exp.; A1. Address B 277, Tribune.

SITUATION WTD—STENO.; EXTRA GOOD beginner; common sense; rapid, neat; trial will convince. Phone Monroe 2109.

SITUATION WTD — BEGINNER, HIGH school graduate, opportunity for advancement. Address W 270, Tribune.

SITUATION WTD—STENOGRAHIC POSItion by high school graduate; any salary. Harrison 7279.

SITUATION WTD—1ST CLASS STENO.; H. S. grad.; good corres.; dept. mgr. Address B 451, Tribune.

SITUATION WTD—AS PRIVATE SECREtary, by lady; wide exp.; A1 refs. Address B 106, Tribune.

SITUATION WTD—BY COMPETENT STEnog., rapid and accurate; best of refs.; small salary to start. Address W E 197, Tribune.

SITUATION WTD—STENO.; BRIGHT BEginner; good speller; willing worker. Address T 497, Tribune.

Miscellaneous.

SITUATION WTD—BRIGHT, ENERGETIC young lady of good education, desires any clerical position; exp. in drug business, doctor's office, and as nurse; refs. Address C 387, Tribune.

SITUATION WTD—LADY DOCTOR, TAKing post-graduate course in Chicago, would like position as companion and care of invalid. Address D 60, Tribune.

SITUATION WTD—LADY'S MAID, YOUNG German girl, very good sewer, wishes position as lady's maid. EDLER, 1815 Sedgwick-st. Phone Lincoln 5609.

SITUATION WTD—FOREIGN TEACHER, French and German, priv. or night school. GOELET, 7219 Ellis.

SITUATION WTD — BY NEAT, INTELLIgent young lady, in doctor's or dentist's of- ...

...

Salesmen and Solicitors.

ATTENTION—

WE HAVE A CLEVER SELLING PROPOSITION; LIGHT SAMPLES; BIG COMMISSION; HAVE TWELVE MEN NOW MAKING FROM $150 TO $300 PER MONTH NET; CAN USE SIX MORE; IT WILL PAY YOU TO LOOK INTO THIS; STRICTLY COMMISSION; NO ADVANCES. ADDRESS W H 515, TRIBUNE.

FIVE NEATLY DRESSED YOUNG MEN who want to work. Special quick selling magazine offer; liberal commission paid each night; experience preferred, but not necessary. Local or road. Call after 9 mornings. SALES MGR., 750 Como Bldg., 443 S. Dearborn.

I WANT FIVE SPECIALTY SALESMEN

who can build a story on their own initiative around my proposition. Men of education, who have sold speculative stocks, books, or land should be able to satisfy me that they can fill my requirements. I have no stocks, books, or land to sell, but a legitimate proposition with money behind it and live leads, but I want the best. I will take care of the men I employ at the start and will introduce you to men on my staff who have been and are making more than $500.00 a month, every month. Give age, experience, and nationality in first letter and do not reply unless you can fill the bill. Address,

C. E. DE PEW,

Springfield, Ill.

MEN—CATHOLIC, NEAT APPEARING, pleasant work, good opportunity. MATTHEW BARRY, 1553 W. Madison-st., Room 709.

PRINTING SALESMAN.

Experienced man. ROGERS & HALL CO., Polk and La Salle-sts.

SALESMEN—TO SOLICIT FOR HIGH CLASS made to measure suits at $10 without deposits. Our novel selling plan offers unlimited possibilities to good men. Guaranteed Tailors, 508 S. Franklin.

SALESMAN—OF GOOD ADDRESS, WILLing to prove his ability as salesman; reasonable advance to start. 519 First National Bank Bldg.

SALESMAN—CAPABLE, DIRECT TO CONsumer; our proposition is right; good salary to man who can qualify. JEWEL TEA CO., 1327 Washington-blvd.

SALESMEN—STORES AND HSE. TO HSE.; entirely new; every woman is waiting for it; ...

WANTED—MALE HELP.

Salesmen, Solicitors, Etc.

SALESMAN—ARE YOU CAPABLE OF MANaging subagents on a new specialty selling successfully to merchants; manufactured by a large Illinois corporation? Are you capable of carrying stock to supply immediate demands of your men? Are you capable of earning not less than $7,500 net annually? Unless you can answer these three questions in the affirmative, don't reply. Address W D 224, Tribune.

SALESMAN WANTED—WE ARE JUST opening Wisconsin and Illinois and want a reliable, up-to-date man as District Manager in every city of over five thousand population, to sell our full line of accident and health insurance; A. T. Baker, Agency Director, will be at Martin Hotel, Milwaukee, the 15th, 16th, and 17th; meet or make appointment with him there or write Bankers' Casualty Company, R. B. Beson, President, 10th Floor, McKnight Bldg., Minneapolis, Minn.

SALESMEN—WHO HAVE AN ESTABLISH'D trade in the drug, stationery, or school supply lines can make good commission selling our ink, whole or part time; commission will be paid every two weeks, regardless of accounts; two men for Chicago and road men for Wisconsin, Illinois, Indiana. I can convince you. Call or write MR. WENDT, between 9 and 12:30 A. M., 1651 Marquette Bldg.

SALESMAN — EXPERIENCED, AUTOMObile supply, to take full charge retail store; requirements, thorough knowledge of the line and original ideas for developing business; splendid opportunity for man of real ability; state in confidence experience, salary expected, etc. Address W D 596, Tribune.

SALESMEN—OPENING FOR 2 HIGH GRADE men, capable of earning $135 per week; experience in correspondence school, cash register, or adding machine sales preferred; good territory and leads; week's training with demonstrator. Call or write MR. BULL, La Salle Extension University, 2550 S. Michigan-av.

SALESMEN—FOR HIGH GRADE LOCAL 7% interest bearing trust certificates; new issue just placed on the market, backed by best local interests in the city; easy seller; good commission. CHICAGO BUILDING SOCIETY, 1410 Consumers Building, Chicago.

SALESMEN—HIGH CLASS MEN CALLING on offices and office supply houses in Wisconsin to handle new, inexpensive article of merit, whole or side line; big profit; well advertised. THE THOMAS-BONNER CO., M. & M. Bank Bldg., Milwaukee.

SALESMAN — STOCK, EXPERIENCED, with ability and clients, capable of placing an issue of $50,000 of stock in an established coal mining company. Address, giving references, CHARLES W. HOLLIDAY, 606 Grain Exchange, Calgary, Alberta.

SALESMEN—ON LESLIE'S WEEKLY. OUR war pictures make great selling proposition. ...

...

TRADE SCHOOLS.

YOUNG MEN—LEARN THE AUTOMOBILE BUSINESS.

We teach construction, repairing, and driving. Six to eight weeks. Instruction in Acetylene Welding, Knight engines, Vulcanizing, Electric Starters, and Automobile Salesmanship.

COURSES, $15, $25, $50, $65, $150.

Booklet FREE. Write or call today.

GREER COLLEGE OF MOTORING,

1519-21 Wabash-av. Chicago, Ill.

WANTED—FEMALE HELP.

Stores and Offices.

BOOKKEEPER—YOUNG LADY; ONE WHO can typewrite. Call 2211 Wabansia-av. after 1 o'clock.

MILLINERY SALESLADIES.

Thoroughly experienced, having had State-st. or dept. store experience; permanent positions; good salaries. Can also use some salesladies for 2 or 3 afternoons a week. Apply MR. BAER, The Emporium, 28 S. State-st.

MULTIGRAPH OPERATOR AND STENOGRAPHER [Oliver preferred]—Must be expert on multigraph and typewriter; competent to proofread, manage detail, and assume responsibility; letter shop experience desirable; salary $15. Address A A 174, Tribune.

STENOGRAPHER—WHO HAS SOME EXPErience in general clerical work; salary to begin $12. Address A D 568, Tribune.

TYPISTS—EXPERIENCED; TO FILL IN letters and address envelopes; salary weekly; good hours; steady work. Call at once. Direct Publicity Company, 326 W. Madison-st.

TYPIST—EXPERIENCED; TO CUT STENcils for mimeograph; steady work; good salary. Call at once. DIRECT PUBLICITY COMPANY, 326 W. Madison-st.

TYPIST—COMPETENT, RELIABLE BEginner; small wages. 542 S. Dearborn, Room 1001.

WOMEN—WE CAN USE FOR SATURDAY ONLY A NUMBER OF WOMEN WHO HAVE HAD EXP. IN SELLING MISSES AND CHILDREN'S WEARING APPAREL. APPLY EARLY IN WEEK, 9TH FLOOR, SUPERINTENDENTS' OFFICE, MARSHALL FIELD & CO., RETAIL.

Household and Domestic.

HOUSEKEEPER — COMPETENT; WIDOWer with fine home; ref. exch. Address C 221, Tribune.

HOUSEKEEPER—GENERAL HOUSEWORK—Country, near Chgo.; two adults. Address C 415, Tribune.

YOUNG GIRL — FOR GENERAL HOUSEwork; small family. 217 S. Oak Park-av., Oak Park. Ask for Rooney.

Professions and Trades.

DESIGNERS, MAKERS, AND HELPERS—Millinery; experienced. JACKSON, Rm. 514, 30 N. Michigan-blvd.

MACHINE OPERATORS—EXP. ON DRESSes and petticoats. The Herzog Factories.

MILLINERS—AT ONCE, EXPERIENCED; PIECE WORK; BIG PAY; COME PREPARED FOR WORK. IMPORTERS & MANUFACTURERS CO., 107 S. WABASH-AV.

STRAW OPERATORS,

TRIMMERS,

COPYISTS,

MAKERS.

BEST WORKING CONDITIONS IN CITY.

D. B. FISK & CO.,

225 NORTH WABASH-AV.

WAIST FINISHER—COAT HELPER AND Skirt Helper. AYOTTE, 818 South-blvd., Oak Park opposite Oak Park-av. "L" station.

WAITRESSES — RESPECTABLE YOUNG women for hotels in the Southwest. FRED HARVEY, 18th and Wentworth.

WAITRESS—EXP.; STEADY. 728 GRAND-av.

WANTED—FIRST CLASS Copyists and Competent Makers on HY-CLASS HATS. Come Prepared to Work. HYLAND BROTHERS CO., 84 E. Randolph-st.

Saleswomen, Solicitors, Etc.

LADY—STRONG PERSONALITY, FOR SOliciting information from best homes; give ref. 519 First National Bank Bldg.

PUBLISHERS OF THE FAMOUS

STODDARD LECTURES

offer remunerative position to women of education. MR. TRAVERS, 509 S. Wabash.

SALESWOMEN—EXPERIENCED, TO SOlicit orders and distribute samples; salary and car fare; answer at once, giving phone number. Address A C 395, Tribune.

...

LOST AND FOUND.

BROOCH—LOST—BETWEEN LAFAYETTE-pkwy. and De Luxe Theater, Wilson-av.; enameled, pansy diamond in center. Reward. Phone Edgewater 3450.

DIAMONDS—LOST — LIBERAL REWARD for two 4½ carat diamonds in necklace and one gold black enameled cross, containing eleven diamonds. Phone L. V. 3673 or call 919 Irving Park-blvd.

ENGLISH BULL TERRIER—LOST—WHITE; strayed in Hyde Park; reward $20. Mid. 1583.

HANDBAG — LOST — SATURDAY, BET. 8 and 9 p. m., Northwest Side, ladies' handbag, black leather, containing purse with $19 currency and small chamois bag with jewelry. Reward. E. O. ENGSTROM, 2754 N. Troy-st.

PEARL CRESCENT—LOST—SET WITH diamonds and emeralds; either going from Chicago N. W. depot in bus to Marshall Field & Co.'s or in Field's store. Reward. Inquire Mrs. BLACK, 6850 Perry-av. Went. 3778.

PENDANT—LOST — SATURDAY; BLACK and white cameo; surrounded with pearls; Market and Monroe to west bound Madison car. Reward. Phone Kedzie 3115.

PURSE—LOST—THURSDAY AFTERNOON, between Jirka school, 17th and Loomis-st., and 35th and Archer, one bill purse containing two diamond rings, one with inscription, also letter to owner; liberal reward and no questions asked for return. MISS G. McDONNELL, Jirka School, or phone Yards 4280.

PURSE — LOST — CONTAINING MONEY, letters, and papers, on Milwaukee-av. or Fullerton. Reward. Phone Canal 4982.

PERSONAL.

PERSONAL—TO WHOM IT MAY CONCERN: Please take notice that Mr. Robert H. Wynn is no longer in our employ, and we will not be responsible for any debts incurred by him. THE MUMM CHAMPAGNE & IMPORTATION CO.

PERSONAL—I WOULD LIKE TO FIND OUT the whereabouts of Albert H. Baldwin, formerly in loan business at northwest corner of Washington and La Salle-sts., or his relatives. Address C 586, Tribune.

CLUB AND ASSN. MEMBERSHIPS.

MEN—YOUNG, FOR HIGH CLASS MILITARY organization; will take trip to 'Frisco expo. at practically no cost to members. Address W 166, Tribune.

BUSINESS PERSONALS.

PERSONAL—DRUG USERS MAY RECEIVE the Towne's treatment for less than ½ regular price. N. W. SIDE HOSPITAL, 1625 W. North-av.

PERSONAL—HAIR REMOVED BY MULTIPLE electrolysis; guaranteed permanent. Ella Louise Keller, 36 S. State-st., Room 1200.

PERSONAL—SUPERFLUOUS HAIR PERmanently removed by multiple electrolysis. MME. STIVER, 1009 Marshall Field Annex.

[illegible]

TO RENT—ROOMS—SOUTH.

BERKELEY-AV., 4425, RES.—TO RENT—LT. rm.; lav., elect., bkfst. opt.; Ken. L. 43d, Ind.

BERKELEY-AV., 4441—TO RENT — FINE large outside room; steam; private; $2.50.

BLACKSTONE-BLVD., 5550, 1ST APT.—TO Rent—Large outside room, connecting bath, mod. apt.; nr. I. C. exp. Phone Mid. 5233.

CALUMET-AV., 4707, APT. Q, TOP—TO Rent—Sunny, quiet rooms; fur.; homelike; steam, hot water; ½ block L and surface; $2.

CALUMET-AV., 4536, 3D—TO RENT—FRT. room, adjoins bath; suitable for 2; private family; L express; modern apt.

CALUMET, 5728, 2D—TO RENT—SUNNY RM. for 1 or 2; high class fam.; very reas.; exc. loc.; ½ blk. 58th "L."

CALUMET-AV., 4746 — TO RENT — COMfortably furnished outside rooms; private lavatory; 1 block L express. Oakland 4297.

CALUMET, 5332, 2D—TO RENT — LIGHT, mod., well furn. room, $3; 55th L. Drexel 357.

CALUMET-AV., 4815, 1ST—TO RENT—LGE. frt. rm.; twin beds; closet; mod.; 47th L.

CHAMPLAIN-AV., 4446, 1ST—TO RENT — Well furn. room; gent; $1.50 wk. Drex. 6592.

DREXEL-BLVD., 3989—TO RENT—NICE quiet room. Phone Oakland 5197.

DREXEL-BLVD., 4200—TO RENT—OUTside rm., adj. bath; break. opt. Oakland 6548.

DREXEL-BLVD., 4241—TO RENT—LARGE front rm.; priv. lav.; suit. 2; breakf. opt.

ELLIS-AV., 4149—TO RENT—LARGE FRT. room; high class quarters for party wishing quiet, refined surroundings.

ELLIS, 4214—TO RENT—HANDSOME 2 CONnecting rooms; board opt.; 4 lines trans.

FIFTY-SEVENTH-ST., E., 1357—TO RENT—Large, light, outside room; priv. lav.; with or without kitchenette; nr. 53d-st. I. C. exp. Ph. H. P. 6060.

FIFTY-THIRD-ST., E., 1401—SCHOEDER—To Rent—Single and double outside rooms; strictly modern; reasonable prices; I. C. exp. trans; also housekeeping suite.

FORTY-SEVENTH-ST., E., 1115, APPLY 1ST Apt.—To Rent—New furn. rms. in mod. apt.; priv. lav.; with or without cookinette; reas.

FORTY-SEVENTH-ST., E., 1128—TO RENT—Extra nice large light rooms; hot and cold water; reasonable prices; also hskpg. rms.

FORTY-SIXTH-ST., 444, APT. 2—TO RENT—Nicely furn. rm., priv. apt.; L exp. and surf.

GARFIELD-BLVD., E., 224—TO RENT—Large parlor room, strictly mod. apt.; suitable 1 or 2 gents; 1 blk. Wash. Pk. and "L." Drexel 5483.

GARFIELD-BLVD., E., 129, 1ST—TO RENT—Front room, private lav.; 55th L. Bolles.

GRAND-BLVD., 4955—TO RENT—FURN. rooms, en suite, of 4 rooms; modern, up to date; first class service; 1 blk. Washington Pk., 2 blks. from "L"; 1 blk. surface line.

GRAND, 4228—TO RENT—LARGE NICELY furn. front rm.; priv. lav.; 43d surf.; L ex.; also other rm. Oakland 6040.

GRAND-BLVD., 4014, 2D—TO RENT—ELEGANT ROOM OR SUITE; GENTLEMAN.

GRAND-BLVD., 3633—TO RENT—BEAUT. [illegible]

TO RENT—HOUSEKEEPING ROOMS.

South Side.

CALUMET-AV., 4604, 2D—TO RENT—BRIGHT suite in mod. apt., 47th-st. L; reasonable.

CALUMET, 4442, 1ST—TO RENT—WELL furn. front hskpg. rms.; elec. lights; rea.

CALUMET, 4634, APT. C—TO RENT—TWO connect. hskpg. rms.; mod.; reas.; L exp.

ELLIS-AV., 4300, APT. A1—TO RENT—2 RMS.; gas, elec., run. water, st. ht. Ken. 5597.

ELLIS, 6125—TO RENT—SUITE OF FRONT rooms; "L" express and surface.

FIFTY-FIRST-BLVD., E., 810, APT. 627—TO Rent—Sunny frt. parlor and kitchen with sink, range; overlooking park; $6.50 wk.; also rm. with kitchenette; run. water, $5.50; single rm., $3; phone.

FIFTY-THIRD-ST., E., 1401, SCHROEDER—To Rent—2 and 3 room aptmts., complete; spl. rates to permanent people; I. C. ex. trans.

FORTIETH, 520, COR. VINCENNES, 2D—TO Rent—Will share cozy mod. flat with congenial married couple or woman emp.; ½ bl. Ken. L ex.

FORTY-FOURTH-PL., E., 1219—TO RENT—Palace Apt.—2-3 rm. suites, furn. comp.; priv. porch; I. C., surf., Ken. L. Oakland 4741.

GRAND-BLVD., 3758—TO RENT—1-2 RM. suites, comp. hskpg.; attractive; facing blvd. Doug. 328.

GRAND-BLVD., 4015, 3D—TO RENT—2 CONnecting front hskpg. rms., $7; single, $2.50.

INDIANA-AV., 2001—TO RENT — $15 PER week takes fine furn. 3 rm. flat, suit. for 2 couples or small farm.; elec., gas, linen, etc., free.

INDIANA-AV., 2930, 2D APT.—TO RENT—Nicely furnished 3 room housekeeping suite; electric light, steam heat, porch, laundry tubs; also other rooms.

INDIANA-AV., 4139—TO RENT—FRONT and side rooms, with kitchen priv., elect. light, bath, hot water; 1½ block from L. Kenwood 4241.

INDIANA, 5115, 2D—TO RENT—FRONT AND large outside rms.; use of kitch. and dining r.

MICHIGAN-AV., 2446—TO RENT—SMALL hskpg. suites; California style; ready to live; beautiful bldg.; 10 min. to loop; $7 to $15. Reduction by the month.

MICHIGAN-AV., 1708—TO RENT—FURN. housekeeping rooms; range; run. w.; $3.50 wk.

MICHIGAN-AV., 2971 — TO RENT — FINE hskpg. rms., 3 en suite; furn. or unfurn.

PRAIRIE-AV., 2937—TO RENT—WELL FUR. 3 rm. hskpg. suite; steam, h. and c. water.

SOUTH PARK-AV., 3251—TO RENT—PARISian suite, 2 rooms, kitchenette, private bath, comfortable, completely furnished; $10 per week. Phone Douglas 4995. 1 rm. $2 per wk.

THIRTY-SIXTH-ST., E., 117—TO RENT—Light hskpg. and sleeping rms.; elec., r. w., L and surf.

TWENTY-SECOND-ST., E., 361—TO RENT—Newly dec. 2 rm. suites; $4.50 and $3.50; single, $2.50; h. and c. rung. water each apt.; hskg. comp.; free gas; ½ blk. I. C. and surface.

WOODLAWN-AV., 6106—TO RENT—2 OR 3 con. rms. for hskpg., run. water.

TO RENT — 4104 MICHIGAN-AV., NEW [illegible]

BOARD AND LODGING—HOTELS.

HOTEL DEL PRADO

THIS IS YOUR HOME.

The Hotel where the Guest is the BOSS.

A Home that combines pleasing service with genuine hospitality, a feature not purchasable and never forgotten.

RIGHT NOW is the time to select your accommodation for spring moving—you have 400 rooms to choose from. Very reasonable rates on the American plan.

If your stay in Chicago is for only a day or a week you should live with us on the Midway Boulevard and Jackson Park—Illinois Central express trains to our door.

Large, airy, quiet rooms and a choice table in our dining room awaits you.

Telephone Hyde Park 2410, or come right to your HOME where you will be WELCOMED.

H. H. McLEAN, Manager.

HOTEL HAYES AND ANNEX. FAMILY HOTEL. — WOODLAWN. — ONE BLOCK FROM ELEVATED STATION, JACKSON PK. EXPRESS. CONVENIENT TO ILLINOIS CENTRAL. NICELY FURNISH'D ROOMS, WITH OR WITHOUT PRIVATE BATH; RATES $1.50 TO $2.50 PER DAY, $8 TO $14 PER WK.; DOUBLE, $15 TO $19 PER WEEK; AMERICAN PLAN. PHONE HYDE PARK 4400. 64TH AND UNIVERSITY-AV.

KENWOOD HOTEL. COR. 47TH and KENWOOD. 2-3-4 ROOM APARTments, private baths; $55 per month up; one block from lake and I. C.; street cars pass door; cafe a la carte. An investigation will convince you can have first class hotel service and independence for less than a home's upkeep. Phone Oakland 1600.

HOTEL GRASMERE. European. 4621 Sheridan-rd. Ravenswood 3701. MOST EXCLUSIVE hotel on North Shore; just completed; every room with bath; single or en suite, with private porches; large, beautiful sun parlor; Wilson-av. sta. N. W. Elev., 18 min. to loop; 2 blocks from lake.

COLONIAL HOTEL, 6325 KENWOOD-AV. MIDWAY 1626. ROOM AND BOARD. Single, $8 up; double, $15 up; beautiful loc., near Jackson Park; steam heated, inclosed winter porch; congenial people dances every month; block [illegible]

TO RENT—FURNISHED HOUSES.

TO RENT—FOR THE SUMMER—TWO FINE furnished homes, one near the lake, one with a fine landscape view. The beautiful sunsets are the charm of Hubbard Woods. C. T. NORTHRUP, Phone Winnetka 454. Hubbard Woods.

TO RENT—GLEN ELLYN: 12 ROOM FURN. house, garage, summer house ½ block; beautiful well shaded lawn, use of vegetable garden; also services of excellent married couple if desired. Address A D 375, Tribune.

WANTED—TO RENT—HOUSES.

WANTED — TO RENT — SMALL HOME, either in country or in north shore suburbs; must be reasonable and modern. HARRY WALKER, 1456 Wabash-av. Calumet 4600.

WANTED — TO RENT — FURN. HOUSE IN country; not suburban; May 1st, for 6 mos.; reas. Address T H 562, Tribune.

WANTED—TO RENT—6 ROOM HOUSE, OAK Park, between Mad. and Har.-sts.; privilege of purchase. Address W L 324, Tribune.

WANTED—TO RENT—MODERN 8 ROOM house or first apt., steam; north of Wilson, east of Broadway. Address A 558, Tribune.

WANTED—TO RENT—8 OR 9 RM. MODERN house in Riverside, La Grange, or Oak Park, not over $50. Address T X 165, Tribune.

WANTED—TO RENT — SMALL HOUSE, Edgew. or Rog. Pk. Address A A 165, Tribune.

TO RENT—SUMMER RESORTS.

TO RENT—OWNER OF A LARGE AND well known summer resort only 50 miles from Chicago wants a responsible party to lease his hotel and restaurant for coming season; both fully equipped; must be capable of handling large number of people; terms reas. Address A 99, Tribune.

TO RENT—FLATS—SOUTH.

STRICTLY MODERN.

SMALL APARTMENTS

NORTHEAST CORNER

60TH-PL. AND ST. LAWRENCE-AV.

Located in one of the most desirable sections of the South Side, overlooking WASHINGTON PARK; easy walking distance to "L" express, Cottage Grove and Indiana surface lines; convenient to tennis courts, theaters, and shopping district.

Apts. contain TWO, THREE, and FOUR ROOMS EACH. Every apt. has sun parlor or front porch. Large, light, airy rooms, plenty of large closets, full size kitchens and pantries. Each apt. has large dressing rooms and MURPHY IN-A-DOR BEDS. This makes these apts. as efficient as ordinary apts. of four, five, and six rooms, with two less rooms to light, furnish, and keep clean. Bath and electric fixtures are the best, and everything has [illegible]

TO RENT—FLATS—SOUTH.

JUST COMPLETED

RESIDENTIAL APTS.

4716-18 Ellis-av.

7 Rooms and Sun Parlors.

3 Baths—$110.

Extra Wide Apartments.

Dining and Living Rooms in Front.

4723-27 Ingleside-av.

6 Rooms and Sun Parlors,

2 Baths—$80.

Dining and Living Rooms in Front.

4746 Ellis-av.

Detached 3 Apt. Bldg.

$160.

9 Rooms, 3 Baths.

Wide lots, light on all sides.

Agent, 4701 Drexel-blvd.

Tel. Kenwood 835.

TO RENT— TO RENT.

THE WINAMAC.

Oakwood-blvd. and Ellis-av.

Choice Apartments

in this select building.

Excellent service.

Convenient to I. C.

and surface

transportation.

ALSO ALSO

3866 ELLIS-AV.

fine 2 to 4 rooms,

elegant apartments.

Best rooms in the city

for small families

[illegible]

TO RENT—FLATS—SOUTH.

1 and 2 Room Apts.

N. E. Cor. 53th-st. and Cornell-av.

New, absolutely fireproof building, ready about April 1st, located in the finest section of Kenwood; two blocks to lake and two blocks to Jackson Park; convenient to I. C. and Cottage Grove surface line.

Each apartment has a bath, large living rooms with sanitary beds, kitchenette, large dressing closets, and many other desirable features, and are now open for inspection. Rents $35.00 to $75.00.

Agent on premises.

WM. T. WOODLEY, Main 1633. 6 N. Clark-st.

TO RENT—LARGE, MODERN 4 ROOM flats, $31. Cor. 4600 Prairie-av.

TO RENT—FLATS—NORTH.

NEW EASTCLARE APTS.

FACING LAKE.

CLARENDON AND EASTWOOD-AVS. ONE BLOCK N. OF WILSON-AV.

4, 5, AND 6 ROOMS.

SUN PARLORS.

$50 TO $90.

EVERY MODERN INNOVATION, VERY LIGHT AND SPACIOUS, MAHOGANY TRIM, BOOK CASES, TILE FIREPLACES, BATHROOM AND KITCHEN WITH FLEXO TILE FLOOR; 2 BATHS AND SHOWER; VACUUM CLEANERS. READY APRIL 1ST. WILSON-AV. L EXPRESS.

AGENT ON PREMISES OR PHONE OWNER, OGREN, HUMBOLDT 1492.

TO RENT—NEW APARTMENTS, PRATT-BLVD., EAST OF SHERIDAN-RD., ½ BLK. TO LAKE, NEAR LOYOLA STATION OF EVANSTON ELEVATED. 3, 4, 5 ROOM MODERN APARTMENTS; SUN PARLORS; LARGE CLOSETS; 8 RM. APTS. HAVE "IN-A-DOR" BEDS; RENTS $40-$65. READY FOR OCCUPANCY MARCH 20TH. APPLY AT OFFICE OF BUILDING.

TO RENT—MAGNIFICENT New Apartment, $250 per month. In highly restricted North Side residential district. Every modern convenience—elevator, refrigeration, garage, phone service; 2d apt., 9 rooms, 3 baths and 2 porches; located at 221 E. Walton-pl., east of Lincoln Park-blvd., 5 minutes from the loop by motor. Apply M. H. SPADES, 110 S. Dearborn. Cent. 6634.

TO RENT— APARTMENTS. N. E. Cor. Wilson and Broadway. 4 and 5 room apartments; modern in every respect; rent $24.00 to $35.00. See janitor in Apartment 25 or GORDON STRONG & CO., 200 S. State-st. Harr. 8191.

TO RENT—NEW THREE APT. BLDG., 5847 KENMORE-AV., EDGEWATER. Most exclusive residence district. Exposed all sides; contains 8 rooms, including break- [illegible]

TO RENT—FLATS—NORTH.

TO RENT—SHERIDAN-RD., COR. ARGYLE-st., 6 and 7 rms.; 2 baths, sun parlors; beaut. ballroom; $75 up.

New bldg., 3 large rm. apts., some incl. sun par., ind. lighting; nr. lake and L sta.; $30 up.

New 4 and 5 rm. apartments, large and airy, spac. sun par. and por., shower, vac. cl.; ready April 1st.

W. S. HENNESSEY & CO., 1115 Argyle-st., at "L" sta. Edge. 1063. 7541 N. Ashland-av., at Howard. Rog. Pk. 309.

TO RENT—WAVELAND MANOR APTS. 813 to 831 WAVELAND-AV. READY APR. 1.

5 rooms, per month ....$45-$50.00

4 rooms, per month ....$35-$37.50

Will decorate to suit tenant.

N. W. "L" to Addison or Grace-st. station, or Broadway and Halsted surface cars to Waveland-av. Agent on premises.

D. A. MATTESON & CO., 127 N. Dearborn-st. Phone Cent. 3600.

TO RENT—MOD. APTS. AT REAS. RENTS;

5, 7, and 8 r., Melrose and Broadway, $33-$42.

5 r., Wellington and Broadway, $38.

4 and 5 r., Winthrop and Berwyn, $35-$40.

4 and 5 r., Kenmore and Berwyn, $35-$42.50.

5 r., Kenmore and Balmoral, $35.

6 r., 2d and 3d, 914 Crescent-pl., $50.

NEW BLDGS., HIGH GRADE 7 R. 653 BUENA-AV., $90. 5 R., 915 LAWRENCE-AV., $55-$60.

HARNSTROM. Franklin 4198.

TO RENT—ALBANY PARK, MODERN APTS.

4 rooms, 3549 Ainslie-st. $32.50

5 rooms, 4454-56 N. Albany-av. 40.00

6 rooms, 4436 N. Sawyer-av. 40.00

4638 Monticello-av. 50.00

Modern apts., 4 to 8 rooms; steam; hot water; furnace and stove heat; in this beautiful section at reasonable rates; L and surface lines trans., 30 min. to loop.

C. H. Connelly, 3402 Lawrence-av. Monti. 71.

TO RENT— NEW BUILDING. 655-705 BUENA-AV. Nr. lake; 6 r., 2 baths, shower, sun parlor, living r. 19x26, chamber 14x20, both fronting st. AND LAKE; short hall; residence plan; all rooms large and light; poss. now; decorate to suit. CONCESSION. Only $90. HARNSTROM & CO., Franklin 4198.

TO RENT—4 AND 7 ROOM APARTMENTS, 2628-2632 Lake View-av., south front, bet. Wrightwood-av. and Deming-pl., across from Lincoln Park and large private park; possession of a 4 room apartment can be had immediately and 7 room apartment May 1st; rents $45 and $75. Inquire of janitor on premises.

TO RENT—THE PUEBLO, COR. BELMONT and Pine Grove-avs., high class modern apartments.

5 room apts., $40.

6 room cor. apts., $52.50 to $60.

See Janitor or F. J. FADNER, 8 S. Dearborn-st. Central 4624.

TO RENT — ROGERS PARK MODERN FLATS. 4 rooms, $32.50 and up.

5 rooms, $45 and up.

6 rooms, $50 and up.

7 rooms, $55 and up.

PUSHECK & CO., 1334 Morse-av. Rogers Park 217.

[illegible]

TO RENT—FURNISHED FLATS.

South Side.

TO RENT—6236 KIMBARK-AV., HIGH grade three room completely furnished apartment; new building; new furnishings.

North Side.

TO RENT—FURNISHED APARTMENT, 6 rooms, 4844 Kenmore-av., near Lawrence; will rent till June 1 or 10 to responsible parties with references; $75 per mo. Inquire at above address, or room 1118, 155 N. Clark-st.

TO RENT—7 ROOM FURN. APARTMENT IN The Pattington, from March 1st for 5 or 6 months; adults only; free elec. light and ice; references. LYMAN & PATTON, 69 W. Washington. R. 1308. Central 1818.

TO RENT—HANDSOMEST FURNISHED flat in Chicago, facing Lincoln Park; seven months; rare opportunity. Address A 473, Tribune.

TO RENT—2 ADULTS WILL SHARE WITH married couple lge. well furn. apt., priv. pchs., 2 baths, near lake; garage. Wellington 650.

TO RENT — COUPLE LEAVING TOWN wish to rent their furnished four room flat to responsible parties until May 1. Reasonable; good transportation. Ph. Sunnys. 3469.

TO RENT—1239 N. DEARBORN-ST., COZY 2 rm. mahog. furn. flats, kitchenette, priv. tile bath, disappearing bed, elec. lts., stm., janitor service; $55.

TO RENT—FURNISHED 4 RM. APT.; BATH, heat, phone; best trans.; $35. 1851 Byron-st. Lake View 868.

TO RENT—NICELY FURN. 4 R. 5353 KENmore-av., nr. lake. MRS. O. C. BAKER.

WANTED—TO RENT—FLATS.

WANTED—TO RENT—FLAT, BETWEEN Fullerton and Grace-st., near Broadway; not over $50; must be modern. I. G. ETTLESON, 3165 Broadway. Ph. Wellington 6456.

WANTED—TO RENT—SUNNY APT., 4 BEDrooms, sleeping porch; stockyards trans.; not over $70. Stewart 6111.

TO RENT—STORES—DOWNTOWN.

TO RENT—TUTTLE BLDG.— Northeast corner State and Lake-sts., stores in one of the best locations in the loop; long leases; reasonable rents.
LEE J. LESSER & CO.,
804 Tower Building, 6 N. Michigan-av.
Phone Randolph 5660.

TO RENT—STORE, NEAR LOOP TRANSFER corner, few doors from large theater; excellent location for a hustler in any kind of business; long lease. Address W D 488, Tribune.

TO RENT—203 W. LAKE-ST., NR. 5TH-AV., store and basement; 5,000 sq. ft.; electric elevator; new front; ready May 1st. FRANK S. PAGIN & CO., 32 W. Washington-st.

TO RENT—5 YEAR TERM; STORE 17X66, with basement space, at 437 S. Dearborn-st. Harrison 1200. BALLARD, ROWE & WHITMAN, Agents, 431 S. Dearborn-st.

TO RENT—4,000 SQ. FT., 1ST FLOOR. Alley privilege. Attractive rate. C. N. WHITEHEAD & CO., 167 W. Wash.-st.

TO RENT—S. W. CORNER MADISON AND Clark, chop suey and cafeteria. Cen. 8430. W. H. BOTHAM & CO.

TO RENT—LARGE STORE; CENTRAL LOcation; elegant space for delicatessen or [illegible]

[illegible]

TO RENT—STORES—SOUTH.

NEW STORES.

[illegible]

TO RENT—STORES—SOUTHWEST.

[illegible]

TO RENT—STORES—NORTH.

[illegible]

TO RENT—STORES—NORTHWEST.

[illegible]

TO RENT—STORES—WEST.

[illegible]

TO RENT—OFFICES AND STUDIOS.

Downtown.

[illegible]

TO RENT—OFFICES AND STUDIOS.

Downtown.

Mallers Bldg.

S. E. Cor. Madison and Wabash-av.
OFFICES with unexcelled light.
SHOPS for retail or wholesale lines.
STORES for exclusive retail business.
This building is situated in the very heart of the business district and has the most prominent location of any office building in Chicago.
Especially adapted for advertising agents, doctors, jewelers, manufacturing agents, etc.
Apply Room 1109, Office of Building.

TO RENT—
Several desirable offices available in
WESTMINSTER BUILDING,
Dearborn-st., S. W. Cor. Monroe.
IDEAL LOCATION.
DISTINCTIVE BUILDING.
SELECT TENANCY
SUPERIOR SERVICE.
WILLIS & FRANKENSTEIN,
Westminster Bldg. Central 5755.

TO RENT — DAYLIGHT OFFICES AND
TO RENT—
DAYLIGHT OFFICES AND STOCKROOMS.
18x20..........$17.50 14x30..........$22.50
50x100.......... 97.50 35x60.......... 47.50
Floor, 80x150. Will divide.
Heat, pass. and 2 freight elevators. Marine Bldg., Lake-st., cor. La Salle, 1 blk. City Hall.
B. A. THORPE.
105 S. Dearborn-st. 4 phones: Rand. 4094.

TO RENT—
ADAMS EXPRESS BLDG.,
115 S. Dearborn-st.
Most centrally located building in the loop; desirable light space for offices and mercantile lines; low insurance rate and rentals should be investigated.
J. C. McCORD & CO. Cent. 997.

TO RENT—IN NEW STATE BUILDING, Randolph-st and 5th-av. suite of two offices and reception room; splendid light; $60 per month.
G. V. CLEARY & CO., Exclusive Agents,
20 E. Jackson-blvd. Harrison 2165.

TO RENT—DICKEY BUILDING—
180 N. DEARBORN-ST.
Desirable front offices, $21.
Corner room with 2 private offices, $40.
Court office $15; good light; best service.

TO RENT — LA SALLE-ST. FRONTAGE, 3 large, beautifully mahogany furnished offices; vault, large reception room, 3 trunk line telephone, suitable for stock and bond business; immediate possession. MR. HART, 408, 29 S. La Salle-st., Chicago.

TO RENT — TWO LARGE PRIVATE OFfices and large reception room; all daylight; opposite elevator; $40 per month, including service. Apply
BALLARD, ROWE & WHITMAN, AGTS.,
Tel. Harrison 1200. 301, 431 S. Dearborn-st.

TO RENT—BANK FLOOR, 117 N. DEARborn-st., splendid light frontage; will divide; low rental. CENTRAL REALTY & INVESTMENT CO., 36 S. State-st. Rand. 6162. Or elevator man.

General.

TO RENT—TO DENTIST OR DOCTOR. [illegible]

[illegible]

TO RENT—FLOORS AND LOFTS.

[illegible]

TO RENT—MFG. PROPERTY.

[illegible]

TO RENT—BARNS.

[illegible]

WANTED—TO RENT—FARMS.

[illegible]

TO RENT—FARMS.

[illegible]

TO RENT—MISCELLANEOUS.

[illegible]

BUSINESS CARDS.

[illegible]

BOATS, YACHTS, ETC.

[illegible]

ARTS AND ANTIQUES.

[illegible]

REAL ESTATE FOR SALE.

CENTRAL.

FOR SALE—AN UNUSUAL OPPORTUNIty—
STATE-ST., NEAR HARRISON.
We have 50 feet for sale at market value, and will take an outlying business corner worth up to $50,000 in part payment.
FRANK S. PAGIN & CO., Exclusive Agents, 32 W. Washington-st. Tel. Rand. 729.

APARTMENTS—SOUTH SIDE.

FOR SALE—
GREATEST SNAPS OFFERED TODAY.

$22,500. Income $4,400.
$5,000 CASH REQUIRED.
330-38 W. 71st-st., 4 stores and 8 flats; stone front; steam heat; nr. Princeton-av.; lot alone worth more.

COTTAGE GROVE-AV., STORES, 2-6 FLATS.
$16,500. INCOME $2,640.
$2,500 CASH REQUIRED.

CHEAPEST 6 FLAT IN WOODLAWN.
PRICE $10,500. $4,000 CASH.
Lot 50x125.
3 story brick; steam heat; income at present $2,000; can be greatly increased; 6-7 rooms.

PRICE $23,500. $5,000 OR MORE CASH.
INCOME NEARLY $4,000 PER ANNUM.
12 flats or 2 6 flat bldgs.; steam heat; lot 100x125; income can be greatly increased; spendid location in Woodlawn.

INCOME $1,628. STOVE HEAT. PRICE $9,900.
16 small flats on a valuable lot.
$3,900 cash required. Nr. 37th-st. and the lake.

$19,500 CASH REQUIRED. PRICE $54,500.
INCOME NEARLY $12,000 PER ANNUM.
One of the best corners in the University district. This is some bargain for one with real money to invest.

Information and full particulars to bona fide purchasers only. These properties are real bargains and only principals meaning business please inquire.

Fred'k H. Bartlett & Co.
69 W. Washington-st.

FOR SALE—SMALL PAYMENT DOWN — Brick two flat, 5 and 6 rooms; 2 furnaces; improvements all in. 7354 St. Lawrence-av.

Little five room brick bungalows; electric light, laundry tubs; oak trim; cement basement; furnace heat; improvements all in. 6715-6727 Prairie-av. and 315 E. 67th-st.

ESTATE OF R. J. BUSCH,
Franklin 786. 30 N. La Salle-st.

FOR SALE—SOUTH SHORE MODERN TWO flat bldg., 5-6 rooms, fine oak trim throughout; steam heat; lot 33x187; fine neighborhood; close to I. C. express and lake; price $7,500; mtg. $3,500, 5¼ per cent. Call us for appointment.
NEWTON B. LAUREN & CO.,
110 S. Dearborn-st.

FOR SALE— FOR SALE—
$1,500 EQUITY.
5705-7 SO. STATE-ST.
2 frame buildings, 8 flats, 4 and 5 rooms; all improvements; rent $1,200; mortgage $5,500.
[illegible] COLEMAN & CO.,
4729 S. State-st.

[illegible]

REAL ESTATE FOR SALE.

APARTMENTS—NORTH SIDE.

FOR SALE—4827-39 N. DRAKE-AV., BET. Lawrence-av. and Ainslie; 3 short blks. west of N. W. elev. terminal at Kimball-av., half blk. n. of Lawrence-av. cars. Your choice of six 2 apt. bldgs.; tile bath and vestibule; 30 ft. lots; light all around; 6 rooms and inclosed sun parlor. We must sell these bldgs. by April 1. See them, and we will quote you prices and terms that will make it interesting to you. Agt. on premises, or phone Rand. 3684.
MARK LEVY & BROTHER
N. W. Cor Adams and Dearborn-sts.

FOR SALE— FOR SALE.
READ THIS.
IT WILL INTEREST YOU.
Modern three flat brick, $5,950—$750 cash, $50 monthly; 2 blocks from Northwestern L express station; one 5 and two 6 room flats; hardwood trim and floors; bath, gas, hot and cold water in each flat; paved street, all paid.
WILLIAM ZELOSKY, 1905 Belmont-av.

FOR SALE—$9,500; THORNDALE-AV., 2 flats; well built; superior decorations; front porches; hot water heat; garage; 33 ft.

$5,300—Nr. Senn High school, 2 flats, frame, brick basemt; furnaces; oak trim; Mosaic floor.

$8,500—Mod. flats; FRONT PORCHES; big living r.; attract. din. r.; rents $1,020.

J. F. HECHT, 6211 Broadway. Edge. 7747.

FOR SALE—$1,000 CASH, $100 QUARTERLY, buys new 2 apartment brick, 6 and 6 rooms; brick and concrete approach and front porch; electric light, oak trim and floors, mosaic floors in halls and bathrooms, furnace heat; 30 ft. lot; paved street; restricted neighborhood. Will secure high class tenant for other flat. Price $7,175.
WILLIAM ZELOSKY,
2359 Addison-st. Graceland 4579.

FOR SALE—ROGERS PK., 2 APT.; RENT $50 and $55, sun par., 2 blks. to L and lake. FINLEY & McGUIRE, 6532 Sheridan-rd.

APARTMENTS—N. W. SIDE.

FOR SALE—OWNER MUST SELL AT ONCE 2 flat brick bldg.; 2-5 rooms; hot water on 1st floor; electric light; hardwood floors and trimming; light on both sides. 3406 N. Tripp-av.

FOR SALE—MODERN 2 APT.; WIDE LOT; $500 cash, bal. to suit. HUGHSON & CONDELL, 3206 Irving Park-blvd.

FOR SALE—BARGAIN—2 FLAT, COTTAGE, 2 lots. 4331 N. Ridgeway. Irving 9020.

FOR SALE—637-39-41 N. MONTICELLO, 3 2 flat bldgs.; 5-6 large, light rms.; A1 income. Owner. 641.

APARTMENTS—WEST SIDE.

FOR SALE—
ABSOLUTELY THE BEST
TWO FLAT, 6 AND 7 ROOMS.
ONLY FOUR YEARS OLD.
HOT WATER HEATED. Nothing like this anywhere. Was built by owner for his own use and his family needs more room.
ADAMS-ST., few doors east of GARFIELD PARK.
JACKSON BROTHERS, TACOMA BLDG.,
MADISON AND LA SALLE-STS.,
SPECIALISTS IN W. SIDE REAL ESTATE.
24 Years Continuously on Madison-st.

FOR SALE—$500, BALANCE TO SUIT, 416 N. Pine-av., elegant 2 flat stone building, facing beautiful park; center best Austin homes; hdwd floors; open plumbing; furnace; inside entrance; laundry; convenient Central-av. sta. Lake-st. L. Inquire 2d apt.

FOR SALE—BRICK, 2 FLAT, MODERN IN every way; on wide lot, just west of Garfield Park; large, light rooms; owner will sell cheap, cash or terms; act quick.
O. A. DECKER, 4022 Madison-st.

FOR SALE — GUNDERSON TWO FAMILY HOMES on Congress, Jackson, and Van Buren-sts., bet. 47th and 48th-avs.; cash or terms. S. T. GUNDERSON & SONS, Cham. of Com.

FOR SALE—NEW 2 FLAT BRICK; ST. HT.; Adams, west of 41st. Call 4208 W. Monroe, owner.

FOR SALE—BY OWNER, 2722 JACKSON-blvd., 1st-2d flat, 7-7 rms., $5,600; also vacant lot bet. 42d and 43d on Jackson-blvd.

FOR SALE—3912 WILCOX-AV., STONE frt. bldg., 6-6 rms.; h. w. heat. Garfield 4048.

BUSINESS PROPERTY—SOUTH.

FOR SALE—BUSINESS PROPERTY— Cottage Grove-av., near 39th-st. Rent $2,664 annually; stone front, brick building; 4 stores and 6 flats. Only $1,500 cash, balance $75 monthly. Price reduced to $16,500. For full particulars address P T 377, Tribune.

FOR SALE—5 1 STORY STORES ON CAR line; well established S. S. Business location; rental $2,280; price $30,000. J. B. ACKERMAN, 69 W. Washington-st.

BUSINESS PROPERTY—NORTH.

FOR SALE—DO YOU WANT A BARGAIN IN A1 business property, North-av., near Larrabee? Store and flats. If you have $5,000 cash don't miss this.
Belmont-av., just west of Clark, brick store and flats; nothing better for $3,000 cash.
GORDON, LAPIN & CO., 19 S. La Salle-st.

FOR SALE—BROADWAY, NEAR BRYN Mawr, 3 one sty. stove heated stores; price $12,000; will pay 12% net on money invested. Address A A 519, Tribune.

FOR SALE—BUS. COR., S. OF DIVISION-st.; rent $1,600; stove heat; only $14,000, $4,000 cash required. Address W J 363, Tribune.

BUSINESS PROPERTY—N. W.

FOR SALE—BARGAIN—$5,500 CASH BUYS Milwaukee-av. 3 story brick basement, store, and flats, alley cor.; need money. Address W D 178, Tribune.

FOR SALE—2 STORY FRAME STORE AND flat; valuable business property; 2740 W. North-av., nr. Calif. Tel. Belmont 3060.

FOR SALE—BEST 50 FEET ON LAWRENCE-av. west of Ravens. L terminal. L. J. WHITE, 4752 N. Kedzie-av.

BUSINESS PROPERTY—WEST.

One of the Best Corners
FOR IMMEDIATE IMPROVEMENT.
200X130 FEET.
N. E. CORNER KEDZIE-AV.
AND WASHINGTON-BLVD.
Also FRONTS ON PARK-AV.,
half sq. to LAKE-ST. ELEVATED.
We challenge any one to produce a CORNER ANYWHERE the EQUAL OF THIS ONE.
A FORTUNE awaits you if you buy this corner and IMPROVE IT as we suggest.

JACKSON BROTHERS
SPECIALISTS IN WEST SIDE REAL ESTATE.
Tacoma Bldg.—MADISON & LA SALLE-STS.

FOR SALE—NEAR LIVEST MADISON-ST. transfer corner, brick store and 2 flats; stove heat; pays 23% net; no expenses but taxes and insurance; worth $12,000; can be bought for $9,500, with ¼ cash. S. H. NEWMAN, 1402 Harris Trust Building. Rand. 4980.

FOR SALE—WILL SELL MY RANDOLPH-st. CORNER, 50 ft., GOOD ALLEY, just west of HAYMARKET SQUARE; very cheap; easy terms.
Address OWNER, T D 236, Tribune.

FOR SALE—JACKSON-BLVD., NEAR RAcine-av.; lot 50x130 to 40 foot alley; rents over $1,400; at bargain for cash; owner leaving city. Address C 585, Tribune.

FOR SALE—BUS. LOT ON MILWAUKEE-av.; lot 60x100; for best cash offer this week. HOGG, DOYLE & CO., 5 N. LA SALLE-ST.

HOUSES—SOUTH SIDE.

FOR SALE—NICE HOME GIVEN AWAY, 4324 St. Lawrence-av. See today, 10 till 2 p. m.; 8 rooms, hardwood floors and finish; new roof; brick and stone; nice bath; new furnace; must sell and no reasonable offer refused. See quick; leaving for California.

FOR SALE — WOODLAWN, BRICK COTtage, on account of owner leaving city; will sell at bargain.
J. WARD LE GENDRE & CO.,
418 E. 63d-st. Wentworth 70.

FOR SALE—BEAUTIFUL NEW 6 ROOM ALL modern homes, strictly up to date, furnace heat, wide lots, located on 72d-pl., near Loomis, to be sold on easy terms.
HECK & LUNDBERG, 6000 S. Halsted-st.

FOR SALE—3718 GRAND-BLVD., 10 ROOM stone fr., in fine shape; new fixtures; cost $18,000; will sell for $10,000.
HOFFMAN & BECKER,
360 E. 51st. Drexel 700.

FOR SALE—BRICK RESIDENCES, JOSEphine roof and Queen Anne cottages in Hyde Park and Englewood; $200 down, $20 per month. Autos to show. BOWES & CO., 5005 S. Ashland-av.

FOR SALE—HIGH CLASS RESIDENCES and choice vacant at low prices and convenient terms. FRANK I. BENNETT, 7050 Euclid-av. Phone Midway 138.

FOR SALE—KENWOOD; FRAME HOUSE; hot water heat; 2 baths, etc.; 40 ft. lot; very reasonable price; little cash needed.
MARK R. KIMBALL, 718, 39 S. La Salle-st.

FOR SALE—SLAUGHTERED FOR QUICK sale; handsome blvd. residence; mod.; furniture if desired; biggest bargain in city. 3338 So. Park-blvd.

FOR SALE—$3,100, ELEGANT, COZY, 5 room hot water heated, hardwood trimmed, brick cottage, on Michigan-av., near 71st-st.
FRANK M. DOOLEY, 1923 E. 71st-st.

FOR SALE—DREXEL-AV., NEAR 54TH; strictly modern 8 room house, garage, finest condition; $5,750; $2,000 cash, bal. to suit.
JAMES ADAMS & CO., 69 W. Wash.-st.

FOR SALE—BARGAIN—MODERN BRICK residence, 3227 Indiana; owner's home. Doug. 6675.

FOR SALE—IN HYDE PARK—COZY 7 ROOM 2 story brick house; fine trans. For particulars address S H 398, Tribune.

FOR SALE—2917 ARMOUR-AV., 5 ROOM brick cottage; easy terms. ADAMS, CARSON & CO., 30 N. La Salle-st. Franklin 786.

FOR SALE—BARGAIN; KENWOOD HOMES, $3,500 up; easy terms. C. R. GLEASON & CO., 1032 E. 43d-st. Phone Kenwood 4197.

FOR SALE—BARGAINS IN BUNGALOWS, cottages, and 2 flats. Park Manor. 203 E. [illegible]

FOR SALE—1218 W. 74TH-PL., NEW COTtage; price $2,600; owner. Drexel 1497.

FOR SALE—HOUSE AND LOT; PRIVATE hotel or boarding house; 4364 Emerald-av.

REAL ESTATE FOR SALE.

HOUSES—SOUTH SIDE.

FOR SALE—JACKSON PARK HIGHLANDS.
EUCLID-AV.
6826—11 R. Lot 100x134. Garage $17,000
6831—10 R. Lot 50x134. Bargain .. 15,000
BENNETT-AV.
6740—9 R. Lot 50x134 ....Price $13,500
6810—9 R. Lot 50x134 ....Price 12,000
CONSTANCE-AV.
6725—10 R. Lot 75x134 ....Price $16,500
6748—10 R. Lot 75x134 Garage.Price 20,000
7017— 8 R. Lot 50x134 ....Price 10,000
7022— 8 R. Lot 50x134 Garage.Price 10,500
GEO. C. BOUR & CO.,
71st-st. and JEFFERY-AV., Excl. Agts.

FOR SALE—NEW BUNGALOW.
6758 Prairie-av.; 6 rooms; ready April 1; price $5,100. This is a corner building, with east and south exposure.
Large rear glassed and screened-in sun porches; all rooms papered; elegant fixtures; refrigerators, gas ranges; furnace heat; open for inspection; terms $500 cash and monthly payments. S. FISHER.
719 E. 63d-st. Phone Wentworth 87.

FOR SALE—9 ROOM HOUSE IN KENWOOD
No reasonable offer refused.
4331 Greenwood; must be sold this week and will be open daily and Sunday from 12 to 6; have sold No. 4333, and will close out 4331 as above stated. Price $3,750. $350 down and $25 monthly. Come with money to bind your offer, as I might take you up. F. T. SWANWICK on premises, or phone Randolph 3761.

HOUSES—SOUTHWEST SIDE.

FOR SALE—205
MODERN BUNGALOWS.
NOW BEING BUILT.
$100 DOWN.
BALANCE SAME AS RENT.
$2,975 TO $6,000.
Some with sleeping porch, fireplace, tile bath, etc. If these don't suit you we will build one to your order.
CHICAGO'S LARGEST BUILDER OF BUNGALOWS.
RAYMOND G. HANCOCK & COMPANY,
10 S. La Salle-st. Ph. Franklin 1744.

HOUSES—NORTH SIDE.

FOR SALE—11 ROOM FRAME DWELLING, 561 Stratford-pl. In the most attractive residential district on the North Side, adjacent to Lincoln Park and the Lake Shore. If you are looking for a comfortable home in an ideal spot investigate at once. Further particulars,
CLAUDE B. DAVIS & CO.,
Tel. L. V. 115. 3431 N. Clark-st.

FOR SALE—7 ROOM RAVENSWOOD HOME, hot water heat; 37½ ft. lot; paved street; 3 blocks from N. Robey-st. elevated station; price $5,000. DUNPHY & MIKSCH, 2006 Lawrence-av.

FOR SALE—STRICTLY MOD. ONE 5 AND one 7 r. house; 1st class neighborhood; 30 min. to loop; 1 blk. to N. Kedzie-av. Ravens. L. If you see this nothing else will suit you. NELSON, 3315 Eastwood-av. Irving 1250.

FOR SALE—ROGERS PK.; 7 RM. STUCCO house; h. w. ht.; lot 45x156; 2 blks. to L and lake; price $7,500; easy terms. BARBOUR & VILLINES, 1538 Jarvis-av. Rogers Pk. 1028.

FOR SALE—TAKE A LOOK—
116 W. Chestnut, near Clark; 9 room house, stone front, furnace; price $5,000, terms.
BRANNOCK, 819 N. Clark-st.

FOR SALE—7 RM. HOUSE, BIRCHWOOD, near lake and Howard-av. L sta.; hot water heat; nice lot; new. See PAISLEY & WALKER, Rav. 6545.

FOR SALE—N. EDGE.—MOD. 8 RM. HOME; cem.; heat; lot 33x125; price $6,000.
ROY E. KNAUER & CO., 6168 Broadway.

FOR SALE—CHOICE 18 ROOM RES.; LOT 50x197, on Surf-st., near lake; make offer. Address W B 109, Tribune.

FOR SALE—BARGAINS IN NEW 2 FLAT brick bldgs., nr. Kimball-av. sta., N. W. "L."
F. G. ANDERSON, 3400 Montrose-av.

FOR SALE—8 ROOM HOUSE; HOT WATER heat, electric, hardwood finish; will sacrifice for quick sale. 1451 Melville-pl.

FOR SALE—GOOD PAYING ROOMING house with or without furniture. 1330 N. La Salle-st. Apply to Owner.

FOR SALE—8 ROOM RESIDENCE, $3,800.00; terms easy. CONKLIN, 3936 Lincoln-av.

HOUSES—NORTHWEST SIDE.

FOR SALE — A GARDEN OF REAL CALIFORNIA BUNGALOWS.
THE ESTATES SUBDIVISION
A bungalow subdivision near elevated, composed of 5, 6, and 7 room stucco bungalows, with sun parlors; no two alike; all street improvements are paid for; lots 30 and 40x125; price $4,000 to $5,700. Northwestern "L" to Kimball-av.; Montrose or Lawrence-av. street cars to Monticello-av., Office, Monticello and Wilson-avs. Phone Irving 991. Or NELSON & LEWIN, 30 N. La Salle-st. Main 5380.

FOR SALE—DO YOU WANT TO BUY A real home, which was NOT built to sell, cheaper than you could build it today? Then see us about a modern 7 rm., hot water heated stucco bungalow, 30x60, on lot 45x125; location can't be beat; "L" express service to loop.
CHESTER W. WALLACE, 3406 Lawrence-av. Monticello 64.

FOR SALE—OWNER WILL SACRIFICE modern 8 r. res., side entrance, h. w., gas, el. light, paved, 50 ft. lot; 3613 N. Harding-av., in villa. Big snap. GAGE & SCHUBERT, 3951 Irving Pk.-blvd.

FOR SALE—605 N. RIDGEWAY-AV., 9 RM. brick residence and large barn; furnace heat; big porch; lot 25x125; price $2,950; take $500 down. PLOTKE & GROSBY, 207 W. Division-st. Sup. 6288.

FOR SALE—2 FLAT FRAME ON CONCRETE basement, 30 ft. lot, near corner of Milwaukee-av. and Irving Park-blvd.; price $3,850; terms, $500 cash. Keys at 3950 N. Cicero-av. KOSTER & ZANDER, 143 N. Dearborn-st.

FOR SALE—BARGAIN IN 4 RM. AND BATH frame cottage; 30 ft. lot; fine yard and garden; price $2,250; $300 down, balance as rent. PISCHEL & SON, 4017 Milwaukee-av.

FOR SALE—6 ROOM BRICK COTTAGE, ON lot 37½x125, paved street; price $3,700; mtg. $1,700. H. MANASSE, 360 Irving Park-blvd. Irving 5657.

FOR SALE — CHEAP, 75 FOOT LOT, 10 room frame residence, brick basement, barn; Irving Park. Address W 161, Tribune.

FOR SALE — 2 STORY FRAME BLDG.; frontage 58x125; price $2,800. P. PLOCK, 2305 N. Major-av.

FOR SALE—7 RM. H. W. HEATED HOUSE, large yard; terms. MRS. LINN, 5115 Montrose-av. Irving 2831.

FOR SALE—CHEAP—BRICK COTTAGE with high attic and basement; lot 25x125; by owner. 1215 N. Avers-av.

HOUSES—WEST SIDE.

FOR SALE—
$1,500 to $2,000 CASH DOWN.
BALANCE TO SUIT YOU—buys a 14 room STONE FRONT steam heated house, COMPLETELY FURNISHED.
WEST ADAMS-ST. near LINCOLN-ST. Schools and hospitals.
This house right now is filled with good paying A1 roomers, and without the rooms occupied by the owner brings in over $117 per month.
Price only $7,000 COMPLETELY FURNISHED and filled with roomers.
JACKSON BROTHERS, TACOMA BLDG.

FOR SALE—N. E. COR. CAMPBELL AND Congress, 3 brick houses, lot 50x150. Sell together or singly. Almost $150,000 just paid for tract 1 blk. away for large industrial improvement; sacrifice to close estate; double money in short time. F. P. SULLIVAN, 413 Wells-st. Ph. Main 3611.

FOR SALE—HANDSOME 14 ROOM RESIdence; large lot, two story stable and garage. This property cost over $60,000 to build; can be bought at less than 50 cts. on the dollar. Open daily. Commission to brokers. 2022 Washington-blvd., near Sacramento.

FOR SALE—NEW, ATTRACTIVE 5 ROOM bungalow, 1420 N. Leamington-av., near North-av. and 48th-av. car lines; cash or monthly payments. J. KENT GREENE, Owner. Municipal Court, 917 City Hall.

FOR SALE—6 ROOM BRICK RESIDENCE; good condition; furnace heat. 821 S. Campbell-av.; cheap; terms. R. F. Kolb, 64 W. Randolph-st.

FOR SALE—12 ROOM RESIDENCE; 50X 150 ft.; garage; easy terms. 810 Independence-blvd.

VACANT—SOUTH SIDE.

FOR SALE — LOTS IN STONY ISLAND Manor, the new high class double section line subdivision, located in the fastest growing section of the great South Side. Write or phone for special inducements to early buyers and illustrated booklet.
H. TELLER ARCHIBALD & CO.,
Real Estate Subdividers.
30 N. La Salle-st. Franklin 3735.

FOR SALE—BIG SNAP—CHOICE BUSINESS vacant, 59th-st., nr. Ashland; closing estate; full comm. to brokers. Builders, take notice. Address W X 233, Tribune.

FOR SALE—GRAND-BLVD., NR. 50TH-ST., 37½ feet for $200 per foot; fine location for high class three flat.
BOWERS, LEIBRANDT & O'BRIEN,
Doug. 1588. Auto. 73386 3457 Indiana-av.

FOR SALE—ON EDGE OF WONDERFUL new subdivision, Chatham Fields, 2 100 ft cor. lots at right price for quick sale; high ground; splendid home or apt. location; close to 2 car lines. Address W B 254, Tribune.

FOR SALE—60X120 FEET, FOR HIGH class six flats, Hyde Park's best renting territory; $7,200. JOHN A. CARROLL & BRO., 53d-st. and Lake Park-av. Phone H. P. 440.

FOR SALE—DOUBLE YOUR MONEY—95TH-ST. PRICES GOING UP. Fine chance; terms. CARRUTHERS & CO., GAS BLDG.

FOR SALE—IN SOUTH SHORE—40 AND 50 ft. lots, $36 to $60 per foot; restricted. J. L. HESS, 7100 Yates-av. Midway 7503.

FOR SALE—AVALON PARK, 30 FT. LOTS, $450 up; easy payments. E. J. SHOGREN & CO., 82d and Stony Island-av.

FOR SALE — 70X126, N. W. COR. BLACKstone and 65th-st.; a great cor. WHITE & COLEMAN, Borden Blk. Tel. 5108 Randolph.

FOR SALE—LOT 25X125, 87TH-ST., NEAR Paulina, cheap for cash. Sunnyside 3450.

VACANT—SOUTHWEST SIDE.

FOR SALE—LOT, ARTESIAN-AV., BTW. 63d and 64th, $850. Terms. Address A 482, Tribune.

VACANT—NORTH SIDE.

FOR SALE—RAVENSWOOD GARDENS—Bungalow and residence corner; 45 ft.; excellent location; must sell; $2,250. Address A B 282, Tribune.

FOR SALE—HOWARD-AV. VACANT CORner, 52x150, only $3,000.
STEEN & HARWOOD, 7047 N. CLARK-ST.

FOR SALE—ROGERS PARK, 31 FT LOTS $1,000 each; easy terms. F. D. S[illegible] & CO., 139 N. Clark-st.

FOR SALE—ASHLAND-AV., NEAR MONTrose-blvd., 37½x160 feet.
JOHN J. FISHER, 10 S. La Salle-st.

FOR SALE—VACANT BARGAINS Sheridan-rd. and the lake.
JOHN T. O'CONNELL, 69 W. Washington.

REAL ESTATE FOR SALE.

VACANT—NORTH SIDE.

FOR SALE—BUY NOW—
YOUR LAST OPPORTUNITY.
Choice lots in North Birchwood, 2 blocks east of "L" exp. sta and 2 blocks to lake. Ripe for improvement with high class 3 story apartment bldg. All improvements paid for. Will sell now for $70 per foot, cash or terms.
BALYEAT & SMITH,
7601 N. Ashland, cor. Howard. R. P. 9917.

FOR SALE—RESTRICTED RESIDENCE LOTS in Birchwood, 220 ft. deep, nr. Lake; imp. all in and pd. for; transportation excellent; terms. FERGUSON, Owner. Opp. Howard sta. N. W. L. Rogers Park 2732.

FOR SALE—133 1-3X146¼, NEAR THE WILson-av. station, Sheridan Park; ripe for large apartment building of 3, 4, and 5 rooms; largest piece of property in the neighborhood; price $20,000 cash. Brown, 1001 19 So. La Salle.

FOR SALE—60X135 FT., SOUTH FRONT, 2 blocks from Edgewater station; must have cash at once; $60 per ft.
H. E. STRASSHEIM & CO.,
5020 Broadway. Edgewater 393 and 3302.

FOR SALE—$5 PER MONTH BUYS ONE OF our Rogers Park lots, $349 and up. Write, phone, or call at our office for particulars. SALINGER & HUBBARD, Real Estate Subdividers, Room 548 First National Bank Bldg.

FOR SALE—THE BEST 150 FT. CORNER N. of Wilson, for large apt. bldg.; no restrictions; only $20,000. Get busy. Must sell this week. Address A C 388, Tribune.

VACANT—NORTHWEST SIDE.

FOR SALE—S. E. COR. LAWRENCE AND 41st-ct., 91x125; all improvements; $5,500; terms. PLOTKE & GROSBY, 207 W. Division-st. Sup. 6288.

FOR SALE—FOUR LOTS 68TH-CT., NEAR Roscoe; 25x124; $90 each. Address C 200, Tribune.

FOR SALE—REMAINING 25 LOTS, HOPP subdivision, to builders; 2d mtg.
HOPP, HARRIS & CO., Franklin 1438.

FOR SALE—BIG [50X125] LOTS; BEAUTIful Edison Park, Chicago; only $300; $1 wk. R. G. MUNDAY, 106 N. La Salle-st. Main 3004.

KEDZIE-AV., N. OF LAWRENCE, 30X125, $1,200. L. J. WHITE, 4752 N. Kedzie-av.

MISCELLANEOUS—SOUTH SIDE.

FOR SALE—GREATEST BARGAINS IN houses and flats or vacant in Chicago.
E. E. BALDWIN & CO., 3450 Indiana-av.

MISCELLANEOUS—NORTH SIDE.

FOR SALE—BARGAIN TO CLOSE AN EState, 2946 Lincoln-av., 1112 Fullerton-av.; make offer. Address A. C. LUND, 2844 Eastwood-av.

REAL ESTATE—MFG. PROPERTY.

FOR SALE—SOME VERY CHOICE PIECES
OF WEST SIDE manufacturing property.
JACKSON BROTHERS, TACOMA BLDG.

FOR SALE—OR LEASE—O'LEARY'S PUBlic market, formerly Luna Park, 1 acre of buildings, 333 ft. on Halsted-st., 783 on 52d-st. O'LEARY, 4183 S. Halsted-st.

FOR SALE—FACTORY SITE, 80,000 SQ. FT., fronting Chicago-av., N. W. switch on property. A. H. KINCAID & CO., 35 N. Dearborn-st.

FOR SALE—FACTORY SITES—
CHICAGO CLEARING LAND ASS'N.,
1005 First National Bank Bldg. Randolph 136.

FOR SALE—FACTORIES AND SITES.
Water and rail service; will build.
McKEY & POAGUE, 133 W. Washington-st.

REAL ESTATE—SUB'N—SOUTH.

FOR SALE—LONGWOOD-DRIVE, NEAR 98th., e. f., modern 8 room house, elec. light, hardwood floors, new furnace; lot 50x180 ft.; trees, shrubs, etc.; $6,500; $1,000 cash, balance to suit.
J. WM. HOWARD & CO., 10 S. La Salle-st.

FOR SALE—AT HOMEWOOD, ILL., HOUSE, 7 rooms, 2 baths; gas, electric light, telephone, well water, cistern, also village water, fine shade trees; lot 150 by 235. DRAKE, 4304 Grand-blvd.

FOR SALE—5 R. BUNGALOW, 1710 W. 104th-st., $4,800; 7 r. house, 1724 W. 104th-pl.; 7 r. house, 1950 W. 102d-st., $500 to $1,000 cash, bal. $25 and up monthly. R. L. BLOUNT, 1950 W. 102d-st., Owner.

FOR SALE—2 BRICK 7 ROOM BUNGALOWS; most mod.; on a terrace; trees and shrubbery; lot 40x207; h. w. heat; street impr.; seen to be appreciated; Longwood; must be sold. 9740-44 Winston-av. Beverly 1944.

FOR SALE—AT A BARGAIN; 10 LOTS IN beautiful Homewood, Ill.; all improvements in; sell or trade. Phone Wentworth 4077. 6961 Vernon-av.

FOR SALE—LONGWOOD, WOOD-ST. NR. 96th, opposite Ridge Pk., 100x138, timbered. Sewer and water. $6 per ft.
LEONARD FICKLEN & CO., 327 S. La Salle.

REAL ESTATE—SUB'N—NORTH.

FOR SALE—
LOTS, HOMES, ACRES.
We have what you want
in all NORTH SHORE towns.
McGUIRE & ORR,
74 W. Washington-st.
Five Branch Offices.

FOR SALE—LOTS IN BEAUTIFUL GIRTON Terrace, the new Winnetka subdivision; improvements already in; near transportation; low prices and easy terms. C. O. SQUIRES, 412 Harris Trust Bldg. Phone Central 8608.

FOR SALE—ONLY LOT IN WILMETTE; 2 blocks from "L" station, on paved street, for sale at $20 a ft.; lot 40x160. Easy terms.
LOUIS A. SEEBERGER & CO.,
Rand. 2604. 72 W. Adams-st.

FOR SALE—WILMETTE; NEW 6 R. BRICK, oak fl. and tr.; porches; easy terms; $5,700. New 6 r. bungalow; lge. lot; well located; $5,300. M. E. BARKER & CO., 1127 Cent., Wilmette.

FOR SALE — WILMETTE LOT SALE — 50 ft. lots, $750, $1,000, $1,250. Write for plat.
C. E. SCHILLER,
1139 Greenleaf-av., Wilmette.
Phone Wilmette 500.

FOR SALE—HUBBARD WOODS; NEW, UP to date 6 room house; lot 50x160; big bargain.
HENRY KLANKE, 1173 Asbury-av.,
Hubbard Woods.

FOR SALE — EVANSTON RESIDENCES and lots for cash or easy terms. MASON & SMART. Tel. Evanston 285. 1580 Sherman-av., Evanston.

FOR SALE—NR. GLEN VIEW GOLF CLUB. 22 acre chicken and truck farm; fair house, barn, sheds, etc.; $8,000, ½ cash.
JNO. M. FANNIN & CO., 8 S. Dearborn-st.

FOR SALE—WILMETTE, CHOICE 75 FT., cor., north, at special price $50 ft. for quick sale. D. E. ALLEN, 1157 Wilmette-av., Wilmette.

FOR SALE—NORTH SHORE HOMES AND home sites in all suburbs, Lake Forest to Kenilworth. Attractive, modern houses at bargain prices. J. L. FLOYD, 35 N. Dearborn-st.

FOR SALE—SPECIAL BARGAINS — WINNETKA to LAKE FOREST. E. P. MAYNARD & CO., 25 N. Dearborn-st. and Hubbard Woods. Booklet on request.

FOR SALE—8 R. H., WILMETE; H. WATER h.; deep lot; 3 blks. from L and C. & N. W.; best bargain east side for $4,800; terms.
PAUL SCHROEDER & CO., End L. Wilmette.

FOR SALE—A FINE LOT, 100 FT. FRONT; nicely wooded; $1,200; terms.
C. T. NORTHRUP, Hubbard Woods

FOR SALE—NORTH SHORE BARGAINS.
BALLARD, ROWE & WHITMAN,
OPP. N. W. "L" TERMINAL—WILMETTE.

FOR SALE — KENILWORTH PROPERTY; estate of Joseph Sears. Telephone Franklin 8662. 1449 Otis Bldg., 10 S. La Salle-st.

FOR SALE—GLENCOE, NEAR LAKE; 11 room house; large grounds; $12,000 to $17,000 for equity. Address C 428, Tribune.

FOR SALE—OR TO RENT—GLENCOE MODern house, eight rooms and two baths; lot 131 x220, with garage. 187 Hazel-av.

FOR SALE—HIGHLAND PARK VACANT—Forest, Linden, and Lincoln-av. SNAPS.
Murray & Terry, Excl. Agts., 40 N. Dearborn.

REAL ESTATE—SUB'N—N. W.

FOR SALE—HOMES WITH LARGE LOTS; some with acreage.
[H.] COCHRAN & McCLUER,
Phone Cent. 931. 40 N. Dearborn-st.

FOR SALE—MOD. 6 RM. BUNGALOW, H. w. heat, el. lt., sewerage, bath, lot 150x132, garage holds 2 cars. Address M. BURKITT, Arlington Heights, Ill. Box 94.

FOR SALE—LARGE HOUSE, BARN, HENhse., fruits; 1 or 2 family. L. Heller, Desplaines, Ill.

FOR SALE—DESPLAINES HALF ACRES, $375; $10 cash, $5 mo. Send for plat.
H. H. WEBB, Owner, 192 N. Clark. Main 3098.

FOR SALE—5 RM. COTTAGE, STOVE HEAT; lot 50x125; $1,900; $300 cash, balance time.
WM. H. AHRENSFELD, Park Ridge, Ill.

REAL ESTATE—SUB'N—WEST.

FOR SALE—RIVERSIDE IMPROVED LOT, 50 ft. frontage; six minutes' walk from depot; 400; easy payments.
JOHN A. CHAPMAN, AGENT,
0 N. La Salle-st. Tel. Main 1776, or Riverside 83.

FOR SALE—MAYWOOD HALF ACRES, $600—$10 PER MONTH.
28 minutes to loop. Send for plat.
F. C. WOOD & CO., 106 N. La Salle. Main 3164.

FOR SALE—DESIRABLE WHEATON AND other suburban property, both vacant and improved.
GEO. W. NEWBURY & CO., 8 S. Dearborn-st.

FOR SALE—FINE HOME WITH FIVE acres on Fox river and C. & M. Ry.
[H.] COCHRAN & McCLUER,
Ph. Cent. 931. 40 N. Dearborn-st.

FOR SALE—MAYWOOD; NINE RM. HOUSE on corner; east front; in one of the best residence sections; all modern conveniences; easy terms; price, $5,500. Phone Maywood 1087 L.

FOR SALE—ELMHURST; CHOICE RESIdence lots; will build to suit; easy terms.
GEORGE R. CHAPMAN, Elmhurst, Ill.

FOR SALE— GLEN ELLYN.
Small chicken farm on easy terms.
LOTHROP LEE BROWN & CO., Glen Ellyn.

FOR SALE—WOOD DALE ACRES; $170 UP; 19 miles from city hall; rich soil; easy terms.
WM. H. O'BEIRNE & CO., 220 S. State-st.

FOR SALE—BERWYN—BARGAINS. MODERN HOMES—CHOICE VACANT.
APPLETON BROS., Windsor-av., Berwyn.

FOR SALE—7 RM. HOUSE; MODERN; 2 acres; easy terms; $4,750.00. WM. HALL Lombard.

FOR SALE—HOUSE AND LOT, [illegible] part time. Address 116 N. York-st., Elmhurst, Ill.

FOR SALE—$500 DOWN, $25 MONTHLY AND interest will buy a Zuetell 6 r. residence in La Grange. WM. ZUETELL, 19 S. La Salle-st.

FOR SALE—NEW BUNGALOWS; TERMS. Owner, F. BULLARD, 3306 Baldwin-av., Berwyn, Ill.

FOR SALE—$100 DOWN BUYS HOME IN Congress Pk., balance monthly. E. P. GRAHAM, 1333 Cham. of Commerce Bldg. Main 326.

FOR SALE—AND TO RENT—BARGAINS IN 5 to 8 room houses and bungalows on lots and acres. C. J. ROATH, Lombard.

REAL ESTATE—SUB'N—WEST.

FOR SALE—GLEN ELLYN—NEW 2 STORY, bungalow type; lot 75x150, south front; 2 blocks south, 1½ blocks west electric depot; large living room with fireplace; dining room; kitchen; 3 bedr.; sewing r.; bath; large screened sleeping porch; furnace; gas; electric.; hardwood finish; $4,250; easy terms. Owner, F. McMILLAN, Phone Franklin 3367 or Glen Ellyn 138 R.

FOR SALE—JUST WHAT YOU WANT.
ROOM FOR CHICKENS AND A GARDEN.
3 blocks from best transportation and adjoining fine town of 7,500 pop.; only 30 minutes out; city water, gas, electric lt., cement walks.
¼ ACRE, $1,000. 2 ACRES, $2,000.
Only a few lots left. 2 blocks west of Stone-av. depot, LA GRANGE. Agent there Sundays.
H. W. DIETRICH, 29 S. La Salle-st., R. 302.

FOR SALE—
30 foot lots. $7 to $10 per ft.
$5 down and $5 per month.
Also Bungalows at $1,500 to $2,600.
Payments, $50 down and $15 to $25 monthly.
Location adjoins Maywood and Melrose Park.
3 car lines, water, gas and electric light.
Excursions Saturday and Sunday. Tickets sent.
W. B. WALRATH, 69 W. Washington-st.

FOR SALE—AT WESTERN SPRINGS, MOD. 7 room stucco house with two extra sleeping rooms finished in attic; electric light and gas, h. w. heat, all hardwood floors, complete with screened porches, storm windows, etc.; also two story garage 16x25; price $6,000. See COLLINS, or E. S. Van Dalson, Owner.

FOR SALE — BEAUTIFUL HINSDALE homes with large lots; $8,000 and up; beautiful farms near golf club; have ideal location for highest type girls' finishing school. L. RAYMOND FREER, 111 W. Washington-st., Largest Seller of Hinsdale Property. Tel. Franklin 151.

FOR SALE—MARVELOUS SUBURBAN RESidence; bargain within 16 miles Chicago; 12 acre, including pasture, grove, tennis court, artificial lake, orchard, etc.; fireproof family mansion; garage and stable with apartments; gardener's lodge and five other bldgs. Send for booklet J. SOLARI, 332 S. Michigan-av.

FOR SALE—
GLEN ELLYN HOME SITES.
LARGE LOTS. $200 TO $450.
PAYMENTS, $5 AND $10 PER MO.
Also neat bungalow cheap; easy terms.
Owner. Address W O 390, Tribune.

FOR SALE—RIVER FOREST CORNER LOT; special bargain. Phone Austin 16458.

REAL ESTATE—OAK PK., AUSTIN.

FOR SALE—
GREATEST BARGAIN IN AUSTIN.
FIRST WITH DEPOSIT GETS IT.
BUNGALOW, 4850 IOWA-ST., BUNGALOW
$4,500 BUYS BEAUTIFUL NEW $5,000 HOME.
$2,250 CASH REQUIRED, BALANCE 5 YRS.
6 large rms., 3 bedrms.; selected golden oak trimmed; elaborate buffet, beam ceiling, Tiffany electric fixtures, hot water heat, massive porches. This home was built to order and will stand strictest inspection. See this today; tomorrow will be too late.
HALEY, O'CONNOR & CO.
4806 W. Chicago-av.

FOR SALE—SEVERAL HIGH CLASS BUNgalows, completed, $3,975 to $6,000; $100 down and balance same as rent. If these don't suit you we have others in Austin, South Oak Park, and 58th and Kedzie-av., or we will build one to your order. Take Oak Park [Lake-st.] "L" to Ridgeland-av. station, walk north to office at 700 N. Ridgeland-av.
CHICAGO'S LARGEST BUILDER OF BUNGALOWS.
RAYMOND G. HANCOCK & COMPANY,
10 S. La Salle-st. Ph. Franklin 1744.

FOR SALE—BEAUTIFULLY WOODED LOTS in Oak Park's choicest residential section; on Humphrey and Lyman-avs., between Jackson and Van Buren; 35 and 37½ foot lots, $1,137 and up; easy terms. These streets have 4 rows of beautiful shade trees and are only one short block from the new 160 acre park, 2 blks. to elevated, and 2 blocks to Madison-st., 5c fare. Come out today or send for plat.
O'CONNOR BROS.,
5950 W. Madison-st. Austin 384.

FOR SALE — AUSTIN HOME BARGAIN; $2,600 buys 7 room house, one bedroom on 1st floor, brick fireplace, 3 rooms and bath on 2d floor, with separate entrance; good stone foundation; very deep lot; 2 blks. from Lake-st. El. station; $500 cash, $30 per month, including interest; office open evenings.
F. C. PILGRIM & CO.,
5637 South-blvd. Austin 310-320.

FOR SALE— —FOR SALE
6 AND 6 RMS. AUSTIN 2 FLAT, SNAP.
All rooms large and cheerful; 3 fine bedrooms each flat. BEST LOCATION, paved sts., near "L"; frame; owner obliged to sacrifice; price $3,700; only $1,000 cash.
DUNNE, SHODIN & CO.,
4803 W. Chicago-av. Ph. Austin 91.

FOR SALE—7 RM. HOUSE, CENTRALLY located in Austin, near "L"; newly painted and decorated; lot 50x150; fine trees; all sunny and bright rms., 4 bedrms.; $4,250; reasonable terms.
F. A. HILL & CO.,
5638 W. Lake-st. Austin 131. Oak Park 133.

FOR SALE—LARGE 8 ROOM RESIDENCE on Humphrey-av., near Washington-blvd.; heavy stone basement, all oak finish, tile bath, hot water heat, large screened porch, wide deep lot; owner forced to sell, will take $5,600; worth $6,500.
O'CONNOR BROS., 5950 W. Madison-st.
Austin 384.

FOR SALE—AUSTIN; 2 FLAT, SACRIFICE —Owner must sell before March 6 this beautiful 2 flat brick, 5-5 rooms, oak trim and floors, unique buffet, elec. and gas, tile bath, refrigerators and gas ranges, incl. porches, h. w. heat. Price for quick sale, $6,600.
EDWIN T. FARRAR & CO.,
343 N. Laramie, cor. Lake-st. Austin 20.

FOR SALE — EXCEPTIONAL BARGAIN; new 2 story 6 rm. furn. bt. house; large rms.; very modern; good neighborhood; cut price $4,200; terms.
Big lot bargain; 50 ft. corner; right for apt.; paved street; price $800; worth $1,300.
C. H. HANSON & SON, 5959 Chicago-av.

FOR SALE—$500, BAL. TO SUIT; BEAUTIful Oak Park home, 500 S. Oak Park-av., 3 blks. South avenue sta. Lake-st. "L"; Yaryan heat, which means heat from central plant; very pretty recept. hall, 2 closets, open fireplace, fine attic, front and back stairs; house vacant; owner on premises. Ph. Oak Pk. 1353.

FOR SALE—302 N. CUYLER-AV., $500, BAL. to suit; best built 5-6 r. 2 flat bldg. Oak Park, near beautiful Fair Oaks, 3 blks. north of Ridgeland-av. sta. Lake-st. "L"; hdwd. fls., birch trim, elec. lights, open plumbing, gas range, laundry; lot 28x171; flat vacant; front door open. Inquire next door, 2d apt.

FOR SALE—OAK PARK; CHOICE STUCCO and frame house; liv. rm., library, fireplace, 4 bedrooms, sew. rm., attic; private porch; paved alley; Yaryan heat; 50x160; BARGAIN; $7,500.
WM. R. LLOYD,
215 [7025] North-blvd., Oak Park.

FOR SALE—7 R STUCCO RES., BERENICE-av.; h. w. heat; lot 75x130; $6,300; mtg. $3,500. 6 r. cottage in Oak Park, modern, furnace heat, screened porches. An ideal residence. Equity $1,600. Bal. 5½ per cent.
M. J. MEYERS, 2827 N. California. Hum. 8883.

FOR SALE—YOUR CHOICE OF A BUNGAlow or residence home on Lorel and Lakewood-av., Austin, for May; 1st delivery should now be selected. See these beautiful homes before you buy.
E. HOGENSON & CO., 5312 W. Chicago-av.

FOR SALE—NEW, 5 ROOM QUEEN ANN Bungalows; 2 blocks to station; small payment down, balance like rent.
F. E. GROTH & CO.,
Harrison & Elmwood, Gunderson sta. Met. L.

FOR SALE—OR RENT WITH PRIVILEGE of purchase—At a bargain, modern 9 room house; h. w. heat, elec. light; in Oak Park; conv. Met. L. Address W W 542, Tribune.

FOR SALE—OAK PARK; $4,400; $200 CASH, balance like rent, takes a new, cozy Queen Anne style 7 r. bungalow. T. A. HOLM & CO., Home-av. and Harrison-st.

FOR SALE—BUNGALOW IN OAK PARK, e. front; good location; only $4,000.
JOHNSON BROS.,
5958 W. Lake-st. Austin 200. Oak Park 163.

FOR SALE—WOULD YOU BUY A BEAUTIful 8 rm. home, ideally located in Oak Park, at an unusual bargain? Equity $2,000. JONES & BAILEY, 712 1st National Bank.

FOR SALE—MUST SELL AT ONCE, 5 ROOM bungalow, up to date every way; almost new; $3,295, cash or payments. Owner. Cent. 6702.

FOR SALE—6 ROOM HOUSE; OAK FINISH; furnace heat; street paved; price $4,000; cash $500. 907 S. Lombard-av.

FOR SALE—FOR MODERN HOUSES AND bungalows in Oak Park see GEORGE H. SPAULDING, Thomas and Taylor-sts.

FOR SALE—BARGAINS IN AUSTIN, VAcant and improved property. McMAHON & HOBAN, 30 N. Dearborn-st. Tel. Rand. [illegible]

FOR SALE—742 N. LOMBARD-AV., 6 ROOM mod.; furnace; 50 ft.; terms. Call.

REAL ESTATE—ACRE PROPERTY.

FOR SALE—40 ACRES AT R. R. AND SECtion line, ¾ mile west of Rogers Park.
FRANK MEIER, Niles Center, Ill.

REAL ESTATE—OTHER CITIES.

FOR SALE — OR EXCHANGE — MODERN residence, Spokane, Wash.; 10 rooms; garage, barn; large lot. Also summer resort property bordering on mountain lakes; residence, garage, icehouse, boathouse, motor boats, canoe; mountain spring water piped all parts of house; exchange for Chicago property. Address Box 606, Chicago, Ill.

FOR SALE—OR EXCHANGE—21 ROOM HOtel and livery; good, live town; only hotel.
[H.] COCHRAN & McCLUER,
40 N. Dearborn-st.

FOR SALE—8 ROOM FRAME RES.; BEST location Des Moines; easy terms. Address B 177, Tribune.

REAL ESTATE—SUMMER RESORTS.

FOR SALE—WE OFFER SUMMER RESORT lots at Cedar Lake, Ind., 39 miles from loop, with 3 months' subscription to magazine; $1.45 down, balance weekly; no int. Write for FREE pictures, or phone Randolph 968 for information. TREND MAGAZINE, 1416 North American Bldg.

FOR SALE—OR EXCH.—OZARK SUMMER home on Lake Taney Como; positive cure for asthma, fine for lung trouble; lot 150x200; good house and well; 1 blk. to depot. Exch. for Chicago vac. or cottage. D. A. B., 2942 N. Albany-av.

FOR SALE—BEAUTIFUL SUMMER HOME, with 600 ft. Lake Michigan frontage; between South Haven and Benton Harbor; deal with owner; get splendid bargain for cash. Address B 109, Tribune.

FOR SALE—15 ACRES HIGH LAND ON Wisconsin lake, 1½ hours from Chicago; 1,000 ft. water frontage; ideal for country home or subdividing; $400 acre. Address C 368, Tribune.

FOR SALE—GOOD COTTAGE, AT BASS Lake; cheap.
NEWTSON BROS., Knox, Indiana.

FOR SALE—MINEOLA BAY, FOX LAKE frontage; 250 feet deep; $15 per ft.
W. M. BRINKMAN, 3119 Indiana-av.

FOR SALE—LOTS ON FOX LAKE, 50X150 ft.; $5 cash and $2 per month; no interest. J. L. SHAW & CO., Otis Bldg.

FOR SALE—MOD. 6 RM. COTT., LISTAKEE Bay; 11x25 Sc. P. Ph. L. V. 1510.

REAL ESTATE—FARM LANDS.

Alabama.

FOR SALE—FARM AND ORCHARD LANDS near Loxley, Baldwin Co., Alabama; great chance for energetic men to become independent raising oranges, pecans, hogs, cattle, corn, oats, winter vegetables, and in dairying business; best county in Southern states. Full information free. Baldwin County Land Co., Loxley, Ala.

Arkansas.

FOR SALE—RICH SOIL, PERFECT CLImate, good transportation; prices low; write today. FRANK BATES, Waldron, Ark.

FOR SALE—40 A., PERRY CO.; 2 RYS.; $400; no interest; no taxes; $10 per mo. MARTIN GAULDIN, 239 Ry. Exch., Chgo.

California.

FOR SALE—INVEST IN CALIFORNIA; INcome from five acres of olives or almonds is larger than average salary; double your income without risk or extra work. GENERAL DEVELOPMENT CO., 1202 Webster Bldg.

FOR SALE—BEST FRUIT & FARM LANDS near Riverside and Redlands, Cal.; $45 to $150 per acre; terms; send for illustrated folder. F. C. WOOD & CO., 106 N. La Salle. Main 3164.

FOR SALE—OR EXCH.—60 A. IRR. LAND, Sac. valley, Cal., for Chi. impr., or vacant. Address A 239, Tribune.

Canada.

FOR SALE—NEAR FORT GEORGE ON Fraser River, will sell forty or eighty acres at just half price asked for adjoining land. Address A 450, Tribune.

Idaho.

FOR SALE—WILL SELL OR TRADE 40 OR 80 acres of Southern Idaho fruit land. M. J. DONKIN, 2556 S. California-av.

Florida.

FOR SALE—FARM LANDS NEAR PENSAcalo, Florida. Delightful climate, good water, good transportation, good wagon roads, suitable for general farming, stock raising, poultry, pecans, and fruit. Price and terms on application. Address JAMES E. PLEW, Room 436, 327 S. La Salle-st., Chicago.

FOR SALE—100,000 A. OF CORN, SUGAR cane land; all year round climate for hogs, cattle, sheep; will sell in tracts of 640 a. at wholesale prices. Send for our terms. G. R. McKINNEY, land commissioner, 750 Otis Bldg.

FOR SALE—TWENTY ACRES LAND, Northern Florida, adjoining city of Hilliard; choice soil, in pecan district, $600; terms. Also three lots in the city of Hilliard, $50 each. Will trade. V. H. BARTHOLOMEW, 415 Corn Exchange Bank Bldg.

FOR SALE—ISTOPAGA PRAIRIE, DE SOTO County, South Florida, combination soil, unequaled for truck and citrus fruit. Ideal for stock and poultry. Write for price and terms.
NATIONAL LAND CO.,
Suite T, 420 Old Colony Bldg., Chicago.

FOR SALE—SANFORD, FLA., WINTER vegetable farms; exc. Mar. 16; free literature. HAVENER BROS., 923 Stock Exch. Bldg., Chicago.

FOR SALE—JOIN OUR FLORIDA SYNDIcate. See the land first. 320 for what you pay for 40; corn, hogs, oranges, and grapefruit. Write us. G. M. McKinney, 750 Otis Bldg.

FOR SALE—35 ACS. GULF WATER FRONT near Ft. Myers; 80 acres near Edison's magnificent place. Great sacrifice.
H. AMES, ATTY., CONWAY BLDG.

FOR SALE—10 ACRES; $10 DOWN, $10 PER month; good grapefruit and truck land; near Miami, Fla. Florida South Sec. Co., Ojus, Fla.

FOR SALE—SEE DAVENPORT, FLORIDA. FARMER LAND AND INVESTMENT CO., 600 Boyce Bldg., Chicago.

FOR SALE—BEST LANDS, CHEAP; 4%; EXchanges made. Address A D 400, Tribune.

Illinois.

FOR SALE—20, 40, 80, 100 ACRE IMP'D farms, 35 miles, N. W. Ry; possession; part time; best soil; 50 or 90 highly imp'd. M. L. RILEY, Barrington, Ill.

FOR SALE—NEAR CHICAGO, 40 TO 300 A.; big list. W. B. Walrath, Title & Trust Bldg.

Indiana.

FOR SALE—1½ ACRE CHICKEN RANCH and garden, 60 mi. Chicago; GOOD 4 RM. HOUSE, barn, poultry house, orchard; well, cistern water; MUST SELL, $750. Terms.
WILLIAMS, MONIGER AND COMPANY,
35 S. Dearborn-st., Suite 309. Phone Cent. [illegible]

FOR SALE—325 A. STOCK AND GRAIN farm, dandy improvements, $75 per a., worth $100. 80 a., fine buildings, $5,000. 67 a., with new buildings, $3,500. Fine summer home, fruit and chicken farms, with water frontage. No trade. MUND, Bristol, Ind.

FOR SALE—22½ ACRES, WELL LOCATED and improved, $2,500; 80 acres, level, black land, good improvements, at a bargain; 11 acres, large brick house, in Kosciusko County, Indiana, at a sacrifice.
NEWTSON BROS., Knox, Indiana.

FOR SALE—16¾ A. LIMITS OF LAPORTE; mod. 7 rm. house; fine outbldgs.; orchard; rich black soil; horse, milk cow, 75 chickens, machy., crops; $5,000; easy terms; will exch. PHILLIPS, MONIGER & CO., 29 S. La Salle.

FOR SALE—CHEAP—120 ACRE FARM; good land, buildings; 3 acres lake; swell location; close to South Bend, Ind.; easy payments; $1,000 down. WALCZAK BROS., [illegible] Commercial-av., Chicago.

FOR SALE—1ST CLASS CHICKEN FARM, 40 miles east of Chicago, of 37 acres. Call or write 432 Adams-st., Gary, Ind.

Louisiana.

FOR SALE—$26,000 WILL BUY 2,600 ACRES of fine Louisiana farm and stock lands. This tract is in one body, with flag station on main line railroad and none of it over two miles from railroad; good water and never subject to overflow; unless you have some money and mean business do not answer this ad. Terms to the right party.
ROY E. DEATON, Lake Charles, La.

Michigan.

FOR SALE—MY MODEL FARM, 176 ACRES 1 mile from Benton Harbor, Mich.; 4,500 bearing fruit trees, 500 young trees, 15 acres in grapes, all in fine cond.; 50 acres in rich corn land and pasture; 35 acres hardwood timber, which will pay total operating expenses; 17 buildings, 10 room modern house, hot and cold water throughout; 200 chickens, 5 thoroughbred cows, 7 horses; equipped with all scientific labor saving machinery and tools; made large profit last year. Will exchange for Chicago apt. bldg. Address W W 429, Tribune.

FOR SALE—50,000 ACRES IN FRUIT AND clover belt of Michigan; fine for fruit, general farming, live stock, dairying; prices $10 to $35 per acre; $10 to $50 down and $5 to $10 per month on 40 acres; close to markets of Chicago, Milwaukee, and Detroit. Write for big booklet, or call and see 190 stereopticon views. Learn about my winter months' proposition. Offices remain open Saturday aft. and Monday eve. GEORGE SWIGART, Owner, 1249-50 First National Bank Bldg., Chicago.

FOR SALE—IDEAL MICHIGAN 12½ ACRE fruit farm and poultry farm, 250 feet from fine lake and in nice town; 7 room house, barn, poultry house, etc.; 3 acres bearing fruit; price $1,975, all cash or $275 cash and $10 monthly. See owner at once at Room 601, 29 S. La Salle-st.

FOR SALE—MUST SELL AT ONCE, 40 acre fruit farm, five miles south of Saugatuck, 1½ miles from lake; 1,500 pear trees, 400 apple, 400 peach, and other fruit; fine location; price $6,000. Address W W 482, Tribune, or phone Rogers Park 2675.

FOR SALE—$4 CASH, $4 MONTHLY, BUYS 10 acres Michigan fruit, vegetable, and poultry land, north Grand Rapids, near town and lakes; only $295; write for booklet.
BRADFORD & CO., 39 W. Adams-st., Chicago.

FOR SALE—WILL EXCHANGE OR SELL my ten acre farm for outside city property, Northwest from Chicago. FRED BRUNING, in village of Mill Grove, R. 8, Box 38, Allegan, Michigan.

FOR SALE—BEAUTIFUL LAKE SHORE lands, lots or 5 acre tracts; steamers for Chicago. Cash or easy terms. CITIZENS REALTY CO., 712 Otis Bldg.

FOR SALE — 10 ACRES, POULTRY FARM; house, barn, new, 4½ mi. city limits. PAULSEN, 2440 N. Springfield-av.

FOR SALE — CHEAP, IMPROVED 80 A. Mich. farm; 50 a. cleared. "A." Box 436, Kenilworth, Ill.

FOR SALE—CENTRAL MICH. LAND, $9.50 to $15 p. a.; easy payment; new house free. Northwestern Realty, 54 W. Randolph.

Missouri.

FOR SALE—$198 BUYS 60 ACRES, $8 CASH, 69c week; nr. Bunker; fine chickens, fruit, grains. CURRAN, 705 Olive, St. Louis.

FOR SALE—MISSOURI OZARK LAND, $3 per acre; $5 mo. BAILEY, 608 Dearborn-st.

North Dakota.

FOR SALE—OUT THEY GO
To Buy a "Brown" Farm.
One mile from a North Dakota County Seat town. Rich, new soil. It will suit you; $3 an acre down, balance easy. Come in with your wife and talk it over. We can suit you. WM. H. BROWN CO., 5 N. La Salle-st., Chicago.

FOR SALE—GOOD STOCK FARM, N. DAK.; 160 acres; 55 acres cultivated; well watered; good shelter; price $3,000. Address A 501, Tribune.

FOR SALE—$2 PER ACRE DOWN, BALance 20 years, buys farm 40 acres or more. We own over 25,000 acres; monthly, yearly pymts. Northern Trading Co., Towner, N. D.

Texas.

FOR SALE—FARM; EASY TERMS. BUSH, owner, 217 Monroe-st., Chicago.

Washington.

FOR SALE—UNEXCELLED FARM LANDS; RICH SOIL, abundant water; ideal climate; UNLIMITED MARKETS; dairying, poultry, fruits, general farming. TERMS TO SUIT YOU. 1149 Otis Bldg.

Wisconsin.

FOR SALE—CLOVER LANDS IN MARInette County, Wisconsin, where farmers grow rich; near markets, towns, and railroads; seven hours' ride from Chicago. If for a home or investment you are thinking of buying good farm lands, write us. SKIDMORE LAND CO., 2017 Hall-av., Marinette, Wis.

FOR SALE—WISCONSIN CENTRAL RAILway Land Grant; good soil, good crops, and best markets; excellent stock and dairying country; settlers wanted. Low prices and easy terms. Write for booklet No. 33. Address Soo Land Dept., Soo Railway, Minneapolis, Minn.

FOR SALE—BAYFIELD COUNTY DIVERSIFIED FARM, DAIRY, and FRUIT LANDS. We are offering a portion of our tract in lots of 40 acres and up. PRICES REASONABLE —TERMS LIBERAL. For particulars inquire
RUST-OWEN LUMBER CO.,
DRUMMOND, WIS.

FOR SALE — 85 AC., CLOSE TO SCHOOL, church, and creamery; 30 a. cleared; good buildings; $4,000. Other bargains. TAYLOR COUNTY, Wis. Clay loam soil. LOEB-HAMMEL REALTY CO., Medford, Wis.

FOR SALE—CUTOVER HARDWOOD LANDS —Rich clay loam soil, good water, near railroads, thirty towns, high school, churches, etc. Low prices, easy terms. Call or write Dept. T, GOODMAN LUMBER CO., Goodman, Wis.

FOR SALE—WIS. LAND IN DOUGLAS CO., $1 cash per acre, $5 per month for each 40 acres; improved farms to exchange for Chi. property.
J. T. KELLY, 4744 W. Lake-st.

FOR SALE—160 ACRES, 90 IN CULTIVAtion, balance hardwood timber; stock and implements; easy terms. Owner. Address A 63, Tribune.

REAL ESTATE—FARM LANDS.

Wisconsin.

FLORENCE COUNTY FARM LANDS.

Unimproved and improved; in small or large tracts; close to good roads, schools, churches, and market; at bargain prices, and on easy terms of payment. For particulars write to PETER McGOVERN LAND CO., Florence, Wis.

FOR SALE—LET US SHOW YOU LAND along the Soo Line; clayey loam soil; good roads; near towns, schools, churches, cheese factories, and creameries. Call or write SOO LINE TICKET OFFICE, 140 S. Clark-st.

FOR SALE—IMMIGRATION AGENTS FOR Wis. Grant and Ry. lands. Write for Book 3. J. K. ORVIS & CO., 29 S. La Salle.

DON'T FORGET THE NEW TOWN, WHERE we give work to settlers. Earn a home. M. A. PEOPLES, 243 Ry. Exc. Bldg.

Miscellaneous.

FOR SALE — WITHIN 10 MILES OF THE Canal Zone, Panama, good farm lands, rich soil, grow sugar cane, rice, corn, citrus fruit, pineapples, bananas, chocolate beans, vegetables, etc.; also timber land in Chiriqui Repl., Panama, that will produce 12,000 ft. to the acre mahogany, Spanish cedar, other hardwoods; clear title; good climate; samples, map, and particulars. 529 Woolner Bldg., Peoria, Ill.

FOR SALE—OR EXCHANGE—FARMS, ILLINOIS, Wisconsin, Michigan, Indiana. Can suit you if you know your wants. S. A. FRENCH & CO., 54 W. Randolph. Central 4973.

FOR SALE—FARMS OF VARIOUS SIZES and prices. Some to exchange. [H.] COCHRAN & McCLUER, 40 N. Dearborn-st.

REAL ESTATE—COUNTRY.

FOR SALE—COUNTRY HOME; STONE; 8 rooms; modern improvements; gas, bath; choice location, Oswego, Illinois. Seeley 6198.

REAL ESTATE—CATTLE RANCHES.

FOR SALE—WE MAKE A SPECIALTY OF ranches, all sizes, prices, and locations. SCHREI & READ, 30 N. La Salle, Chicago.

REAL ESTATE—MISCELLANEOUS.

WE WILL SELL OR EXCHANGE PROPERTIES of any kind or size. Write or see GLUECK BROS., 139 N. Clark-st., Room 614.

LAND INFORMATION.

A SINGLE CREAMERY IN UPPER WISconsin did a business of $28[illegible] last year and others are crowding it. This is on the border of cheap lands. Write us about it. Wisconsin Advancement Assn., [illegible] First [illegible] Bank Bldg., Milwaukee, Wis.

WRITE FOR FREE INFORMATION — Wheat, corn, stock, and fruit farms [illegible]

REAL ESTATE FOR EXCHANGE.

Miscellaneous.

WISH TO EXCHANGE ABOUT $35,000 OF stock in a going manufacturing concern for equity in improved property or for clear improved property. Good opportunity for a man of mechanical turn to obtain interest in going manufacturing concern. Address W N 179, Tribune.

FOR EXCHANGE—FINE RUNNING GENeral and implement business, worth about $13,000, for farm. N. E. WHETSTONE, Moorland, Mich.

TO EXCHANGE—HAVE SOME OLD IMproved South Side bldgs. for new 6 flats. FRANK J. CONLEY, 39th-st. and Indiana-av.

LET US TRADE YOUR REAL ESTATE YOU don't want for what you do want. ROHM & SIMONS, 30 N. Dearborn-st.

EXCHANGE—LOT IN NEW MEXICO FOR light motor truck; cash consideration. T. W. RILEY, 2215 Park-av.

WANTED—TO EXCHANGE 5 PASS. OVERland touring car, cost $1,600, for acre prop. See Raymond, 1002 N. Clark-st.

REAL ESTATE LOANS.

MONEY TO LOAN
On Real Estate at current rates.
BUILDING LOANS.
made to responsible parties.
HIBERNIAN BANK,
208 S. La Salle-st.

REAL ESTATE LOANS—
Lowest rates for desirable business.
BUILDING LOANS.
6%—FIRST MORTGAGE BONDS—6%.
1870—Heinemann Mortgages Since—1870
WM. C. HEINEMANN & CO.,
420 Otis Bldg., 424. 10 S. La Salle-st.

$10,000 TO $100,000
TO LOAN.
Rate 5½ per cent if security warrants.
QUICK ACTION.
Other amounts at usual rates.
HENRY A. KNOTT,
1502 Y. M. C. A. Bldg., 19 S. La Salle-st.

MONEY LOANED ON CHICAGO REAL ESTATE. MORTGAGES FOR SALE, $1,000 TO $25,000. AMERICAN BOND AND MORTGAGE CO., BANK FLOOR, 160 W. JACKSON-BLVD., NEAR LA SALLE-ST. PHONE WABASH 2636.

I BUILD FOR MORE PEOPLE EACH YEAR, furnish money, plans, and superintend work. It's the least costly and most satisfactory. It guarantees against extras. The Home Beautiful Booklet is free and explains. Send for it. L. SORENSEN, Contractor, 189 W. Madison.

LOANS ON CHICAGO REAL ESTATE.
OGDEN, SHELDON & CO.,
192 N. CLARK-ST.

C. [illegible] SCHNEIDER & CO., [illegible] Franklin 3302. 10 S. La Salle-st. SPECIAL INDUCEMENT for first class loans. Property must be improved and well located. [illegible]

AUTOMOBILES—GASOLINE.

READY FOR IMMEDIATE DELIVERY—

1914 Overland, 4 pass coupe	$1,050
1914 Overland, 2 pass. coupe	700
1914 Overland, 5 pass. touring	650
1914 Overland, like new	700
1914 Overland roadster	650
1913 Overland touring	450
1913 Overland roadster, starter	500
1913 Studebaker 25, 5 pass	400
1912 Studebaker 30, 5 pass	300
1913 Ford, 5 pass	300
1914 Ford roadster	325
1913 Overland coupe	650
1912 Overland coupe	400

OVERLAND USED CAR DEPT., Mr. Williston. Calumet 5502.

WRITE

for our SPRING bulletin of used cars, comprising all models and prices from $300 up. USED CAR DEPARTMENT. THE LOCOMOBILE CO. OF AMERICA. Cal. 380. 2000 Michigan-av. Chicago, Ill.

A USED AUTO IS A GOOD INVESTMENT—

1913 Ford touring car	$260.00
1912 Ford touring car	235.00
1914 Ford touring car	315.00
1913 Ford roadster	290.00
1912 Ford roadster	225.00
1914 Ford touring, wire wheels	350.00
1914 Ford roadster, starter and eqpmt.	350.00
Studebaker, foredoor, excellent shape	350.00
Overland, 1914, starter	650.00
Hupmobile roadster	250.00

ERWIN GREER & CO., 1456 Wabash-av., Ford Distributors, Chicago.

CHALMERS, 1913, TORPEDO MODEL 17, 28 h. p., 4 cylinder, 4½x5¼, 4 passenger. Color, blue, with black stripes; 118 inch wheel base; electric lights, self-starter, top, wind shield, 5 lamps, horn, speedometer, demountable rims; tires, 36x4; good all around; radiator cover and one extra rim. Newly painted and a good snap for any one interested, if taken quick, as it will not last. Original price $1,950. Now $650. CENTAUR MOTOR CO., 2246 Michigan-av. Calumet 4631.

WHY WAIT FOR SAFETY FIRST WHEN you can buy a good used car from us and be safe regarding its conditions. We guarantee all cars. We have 50 1913-1914 touring cars, roadsters, and runabouts, including all makes, with self starters and electric lights. Call and see the best line of used cars in the city. We will sell you any new or used car on time payments. CHICAGO AUTO SALES CO., 1322-24-26 Michigan-av.

EASY MONTHLY PAYMENTS ON ANY CAR. NEW 1915 FORDS AT $28 A MONTH. We will sell you any make that you select from any dealer. New or used. Year's time. Only 6% int. per annum. Strictly confidential. 1318 Peoples Gas Bldg. Phone Randolph 712. ARTHUR W. GREINER AUTO SALES CO.

AUTO SUPPLIES & ACCESSORIES.

1428 S. STATE-ST., OUT OF THE HIGH RENT DISTRICT. SLIGHTLY USED AND DEMONSTRATING TIRES.

28x3	$2.75	31x4	$6.00	36x4½	7.50
30x3	3.00	33x4	6.50	37x4½	8.00
30x3½	4.00	34x4	6.75	36x5	9.25
32x3½	5.50	36x4	7.00	37x5	10.25

All standard makes; clinchers, Q. D., or straight side; 10% required on all mail orders. AUTO SALES AND PARTS.

WANTED—CASING, VULCANIZING OUTfit, gas generator, must be in A1 condition; Akion-Williams preferred. Phone Lawndale 9000.

12 DIFFERENT STYLES OF FORD COMmercial bodies ready for delivery; we accept your pleasure body as part payment. A. A. SAWDER AND SONS, 69th, near State-st.

SPECIAL SALE NEW INNER TUBES—30X3, $1.50; 30x3½, 30x4, 31x4, 33x4, 35x4, $2.00; 34x4½, 36x4½, 36x5, 37x5, 38x4½, $2.50. All new, fresh stock. 1311 Michigan-av.

PARA AUTO TIRE CO., 1421 MICHIGAN-AV. Mfrs. PARA TIRES. Jobbers in seconds. Write for dealers' price list.

WILL OVERHAUL FORD CARS, $20; ALSO Hup. "20"; other cars in proportion. Machine shop and garage, 3361 Parnell, Yds. 4609.

ONE NEW BLACK AUTOMOBILE HEARSE body; ready to mount; if taken at once, $550. Address W W 233, Tribune.

WANTED—LATE MODEL ROADSTER body to fit Oldsmobile limited chassis. Address A A 103, Tribune.

BARGAINS — CHALMERS ROADSTER, Chalmers Coupe. Will exchange for Ford. SAWDER, 69th, nr. State.

AUTO BODIES REPAIRED, TRANSformed, fitted in your garage. South Chicago 8004.

FOREDOORS, COWLS, LIMOUSINE REMODeling, low prices. 1725 Arcade-pl. West 341.

AUTO CREDITS FOR SALE.

FOR SALE—$1,200 CREDIT ON WOODS electric, $900. LAMKIN, 235 W. Washington-st. Franklin 982.

WILL SAVE YOU $70 ON AN ORDER FOR a new Overland car. Garfield 3850.

AUTOMOBILES—ELECTRIC.

REBUILT ELECTRIC CARS, READY FOR delivery. See our cars and get our prices before purchasing. We guarantee representations. ANDERSON ELECTRIC CAR CO., 2416 Michigan-av. Phone Calumet 4789.

THIRTY CELL OHIO ELECTRIC, SHAFT drive, new Volcar battery, used three hundred miles; new mud guards, new paint, mohair slip covers; fine condition; $900; will demonstrate; great bargain. Phone Superior 989.

LATE 1914 FORWARD DRIVE ELECTRIC 5 pass., just overhauled and new battery; looks like new; also A. C. charging outfit; complete; must move for cash at once. Address W O 562, Tribune.

BUSINESS CHANCES.

ABSTRACT BUSINESS—IN COUNTY SEAT, town of 4,000, Iowa; books up to date and the only set in the county. Address L O 13, Tribune.

ADVERTISERS, ATTENTION — BUSINESS CARDS, 500 FOR $1.00, 1,000 FOR $1.50; ANY SIZE OF CARD. ADDRESS W B 382, TRIBUNE.

AGENT—WE HAVE OPENING FOR GENeral state agency for an old line fire insurance company for Illinois and some other states; must be good hustler, capable of handling force of agents, adjust claims, and loan company's money on mortgages; must invest $5,000 in company's stock or guarantee sale of that amount; a gilt edged, highly profitable and absolutely safe investment. Value of stock will double within a year. Many local agents now ready. Contract permanent, big profit producer, salary and commission. All correspondence treated strictly confidential. Apply International Fire Insurance Corporation, 1012 Otis Bldg., 10 S. La Salle-st.

BARBER SHOP—4 CHAIRS; W. S. TRANSfer corner; bargain if taken at once. 1149 S. Crawford-av. Ph. Kedzie 7951.

BARBER SHOP—5 CHAIRS, NEW AND UP to date fixtures; A1 terms to right party. 5523 S. Halsted. Ph. Wentworth 7741.

BARBER SHOP FOR SALE—GOOD PAYING, 5 pool tables; $600. 5520 Ashland.

BATH AND MASSAGE INSTITUTE FOR Sale—With living rooms; South Side; splendid business for right party; other business; leaving city. Address T O 212, Tribune.

BEAUTY SHOP—FOR SALE; BEST EQUIP'D on North Side; excellent stock; cash bargain. Phone Diversey 8731.

BEAUTY SHOP — EXCELLENT NORTH Shore location; clientele and stock; unusual bargain. Address W B 387, Tribune.

BILLIARD HALL—6 TABLES; TRANSFER corner; A1 paying business; $600 down, balance time. 4307 Cottage Grove-av.

BRANCH MANAGER WANTED.

FOR CHICAGO AND OTHER PRINCIPAL TOWNS IN ALL THE NORTHERN AND WESTERN STATES. ESTABLISHED CORPORATION IS ENLARGING ITS BUSINESS ON THE PROFIT SHARING PLAN. MANAGERS ARE REQUIRED TO INVEST $2,000 TO $5,000, WHICH IS SECURED, WITH 7 PCT. INTEREST GUARANTEED.

MANAGERS SHOULD EARN $2,000 to $5,000 a Year.

CALL OR WRITE SALES MANAGER, 1048 OTIS BLDG., CHICAGO.

BUSINESS ABILITY AND $1,000 WILL PUT you in profitable end of motion picture proposition; secure salary and interest in business; handle your money, repay yourself. Address [illegible]

MANUFACTURING CONCERN DESIRES TO dispose of $5,000 preferred stock, paying dividend of 10%; has orders on hand for four times capacity of plant; makes profit of 40% on product; will stand most rigid investigation. Address C 545, Tribune.

MEAT MARKET—FOR SALE—30 MI. CHIcago; town of 3,000; must sell quick and cheap. MALLEN, 25 S. Wabash, 2d. Central 6926.

MEN'S FURNISHINGS—FOR SALE—GOOD business of an old established firm; best location in city of 400,000, located in middle west; other business requires entire attention of proprietor. Call or address MR. SKINNER, care Wilson Bros., 528-536 S. 5th-av., Chicago.

MEN'S FURNISHING STORE FOR SALE—Up to date; good locality; bargain; good reason for selling. Address E H 462, Tribune.

MILLINERY STORE, FIXTURES, AND NEW stock—Must sell within 5 days. 812 W. 59th-st., nr. Halsted.

MILLINERY STORE—FOR SALE—BEST LOcation on North Side, up to date; bargain if sold at once. Address V 530, Tribune.

MILLINERY AND SHIRTWAIST STORE—Must sell acct. of ill health. Make me a reasonable offer. No agents. 3941 Drexel-blvd.

MILK ROUTE FOR SALE—30 CAN; SOUTH Side, up to date dairy, latest improvements; or partner with capital. Address A E 206, Tribune.

MUSIC BUSINESS—FOR SALE—AT A BARgain. Cash or real est. TOMAZ F. DEUTHER, 1154 N. Ashland-av.

MOVING PICTURE PRODUCTION REQUIRing 20 attractive ladies. Those with some business ability preferred; chance to learn motion picture acting, take leading parts in films produced, and secure permanent income. For appointment give phone number, or address B 563, Tribune.

PAINTING AND DECORATING, HIGH class, guaranteed; low prices. Armitage 5864-4321.

PHOTO GALLERY — TO RENT — 678 N. Clark, cor. Huron-st.

PHOTOGRAPH STUDIO—3915 COTTAGE Grove, ground floor; bargain if taken at once.

POSTCARD PACKAGES—NEW PLAN, selling out today; a chance to make some money. Rm. 22, 40 N. 5th-av.

PRINTING PLANT HAVING PLENTY OF business, making money; price $2,000; finely equipped and well located. Address B 349, Tribune.

REAL ESTATE BUSINESS IN OAK PARK—Good location; established 8 years; good reason for selling; BARGAIN; can help purchaser part time. Address A A 54, Tribune.

RESTAURANT—CHOICE LOCATION, FINE fixtures; seat 100; meals average 50c; making money; price $2,500; bargain. Address R 64, Tribune.

RESTAURANT AND LUNCHROOM—LONG estab.; nr. L sta.; no reasonable offer refused; must sell at once. 1720 W. Division-st.

RESTAURANT—FOR SALE—RENT $30; sales $35 daily; price $500; terms; leaving city this week. 27 E. 16th-st.

TYPEWRITERS AND SUPPLIES.

ANY MAKE RENTED—
DELIVERY SAME DAY.
THREE MONTHS FOR $4 AND UP.
All rented machines in first class condition, with new ribbon, rubber cover, etc.
Rental applied on purchase price if bought.
IF YOU CANNOT CALL, PHONE OR WRITE MR. HARRIS, City Manager, who will personally select a machine for you and have it delivered free of charge at once. Write for Catalogue No. 24. Open Saturday afternoons and until 6 daily.

TYPEWRITER EMPORIUM,
34-36 W. Lake-st., n. e. cor. Dearborn, 2d floor.
Phones: Randolph 1648, 1649, and 1650.
ESTABLISHED 1892.

LEARN TYPEWRITING AT HOME—
You can rent the Standard Visible Oliver
3 MONTHS FOR $4,
and we will furnish you with complete course in touch typewriting for 50 cents. Positions secured for competent operators without charge. Phone Randolph 500. Rental Department. THE OLIVER TYPEWRITER COMPANY.

TYPEWRITERS RENTED:
4 MONTHS, $5 AND UP.
Factory rebuilt machines at bargain prices. AMERICAN WRITING MACHINE CO., INC., 329 S. Dearborn-st. Est. 30 yrs. Harr. 1360.

REMINGTON, UNDERWOOD, L. C. SMITH rented 3 mos., $5; Olivers, Smiths, 3 mos., at $4. We can undersell any one on typewriters of any make. Call or write for Circular 60. YOUNG TYPEWRITER CO., 62 W. Madison.

VISIBLE WRITERS SOLD, RENTED, EXchanged. Greatest display. All makes. Two stores. REBUILT TYPEWRITER CO. PH. HAYMARKET 923-924. 207 S. DEARBORN.

OLIVERS, $12; REMINGTON, $11; SMITHS, $10; machines from $8 to $45; every one perfect. Typewriter Exchange, 162 N. Dearborn-st.

TYPEWRITER HEADQUARTERS, INC. All makes for sale or rent. Lowest prices. 411 S. Dearborn, Old Colony Bldg. Harr. 2341.

CHANCE OF YOUR LIFE—NEARLY NEW Remington No. 10, $27; latest imp. Zeineth Mfg. Co., 160 N. 5th-av.

SHIP OR DELIVER TYPEWRITERS, $8 UP, for approval; also rents. ED. BERAN, 1212 S. Harvey-av., Oak Park.

$30 BUYS UNDERWOOD OR REMINGTON Visible Typewriter; good condition. Address C 263, Tribune.

DAVIS TYPEWRITER EXCHANGE, 119 N. Clark-st. Rental lowest rates. All makes for sale. Each machine bargain. Central 2653.

BEST OFFER TAKES OLIVER NO. 5, GOOD as new. M. L. NELSON, 2712 Michigan.

SACRIFICE—NEW NO. 4 UNDERWOOD, NO. 5 L. C. Smith. Address C 137, Tribune.

$10 TAKES ELEGANT $100 TYPEWRITER; boy's bicycle, $10. 3949 Prairie-av.

WE HAVE 11 TYPEWRITERS; MUST SELL these at once. Suite 15 Monadnock Block.

HORSES, HARNESS, CARRIAGES.

MUSICAL INSTRUMENTS.

ADAM SCHAAF.
NOW IN PROGRESS
OUR GREATEST SPECIAL SALE
UPRIGHT PIANOS $45 UP.
PLAYER PIANOS, 88 note, $298 up.

Splendid pianos, such as Chickering, Mason & Hamlin, Adam Schaaf, Vose, A. B. Chase, Bauer, most of them taken in exchange for our own Adam Schaaf player pianos. They have been thoroughly overhauled, good tone; good action. Many are like new, cases are in splendid condition, the prices are $45, $75, $98, $110, $125, and higher. Every one has our personal guarantee.

PLAYER PIANOS.

Some are shop worn, some have been used for demonstrating purposes, some were rebuilt in our factory. Every one is a modern 88 note instrument, in good order, good tone, good action, good case, fully guaranteed. Prices $298, $325, $345, $365.

TERMS TO SUIT YOUR PERSONAL CONVENIENCE.

The Time to Save Money Is Now—during this sale.

ADAM SCHAAF.
321 S. Wabash-av., bet Jackson and Van Buren.

REAL PIANO OPPORTUNITIES.

Steinway, sale price	$180
Harrington, sale price	95
Harvard, sale price	120
Sohmer, sale price	300
Krakauer, sale price	185

EXCEPTIONAL PLAYER PIANO VALUES.

Primotone Player Piano	$295
1 $500 Player Piano, mftr.'s sample	375
Krell Auto Grand	410
Mahogany Player Piano	225

Every instrument guaranteed.
MONTHLY PAYMENTS.
WHY NOT RENT A NEW PIANO, only $3, $3.50, or $4 per month, for term of six months. Free delivery; free maintenance. Rent allowed on purchase.
STEGER & [illegible] PIANO MFG. CO., Steger Bldg., N. [illegible] Cor. Wabash and Jackson.

BARGAINS [illegible] USED PIANOS AND PLAYER PIANOS.

$55.00 buys Weber upright.
$100.00 buys Chickering upright.
$100.00 buys Gabler upright, walnut.
$110.00 buys Emerson upright.
$125.00 buys Kimball upright, walnut.
$125.00 buys [illegible] upright.
$135.00 buys Emerson upright, mahogany.
$175.00 buys Emerson upright, walnut.
$155.00 buys Story & Clark upright, mahogany.
$175.00 buys Steinway upright, rosewood.
$250.00 buys Knabe upright, walnut.
$175.00 buys mahogany player piano.
$290.00 buys mahogany player piano, almost new.
Easy terms. Pianos to rent, $3.00.

Blackstone Shop

Importers Gowns and Millinery

628-630 Michigan Blvd., Adjoining Blackstone Hotel

SPRING SHOWING

Spring of Nineteen-Fifteen

The most impressive and delightful "Spring Opening" of a Women's Apparel Shop ever experienced by Chicago's shoppers will greet you today at the Blackstone Shop. Wonderful creations!

Stunning Gowns, Suits and Millinery

Flowers in charming profusion—all will be here for your pleasure and approval.

We will feature many exquisite foreign models of suits, frocks and dresses, also the very latest creations—both copies and originals—of America's and Europe's foremost designers. At $25 and $35 there are beautiful garments to please the most careful dresser, but for those who wish to pay more—from $45 up to $350—we have the most wonderful showing of Women's Apparel that you have ever had the pleasure of seeing.

The Blackstone Shop invites you to attend its Spring Exhibit of Nineteen-Fifteen, beginning today and continuing throughout this week.

Creations from the Foremost Designers of Paris

Jenny
Doucet
Worth
Arnold
Doeuillet
Bourniche
Caroline Reboux
Renee
Georgette J.
Evelyne Varon
Jeanne Lavin
Odette
Suzanne Talbot
Chanel
Madeleine Marie
Louise
Marguerite and
Leonie Defontaine
Callot
Cheruit
Lanvin
Drecoll
Bernard
Germaine